

## **SIX-MONTH SURVEILLANCE AHERA REPORT**

**TOYON ELEMENTARY SCHOOL  
995 BARD AVENUE  
SAN JOSE, CA 95127**

**PREPARED FOR:  
BERRYESSA UNION ELEMENTARY SCHOOL DISTRICT  
1376 PIEDMONT ROAD  
SAN JOSE, CA 95132**

**INSPECTED ON:  
FEBRUARY 14, 2023**

**HAZMAT DOC PROJECT #23-026**

**PREPARED BY:  
HAZMAT DOC  
3080 OLCOTT STREET • SUITE D135  
SANTA CLARA, CA 95054  
Tel: 408.748.0055**

**BERRYESSA UNION ELEMENTARY SCHOOL DISTRICT**  
**TOYON ELEMENTARY SCHOOL**

**INSPECTED ON:**  
**FEBRUARY 14, 2023**

**INSPECTED BY:**

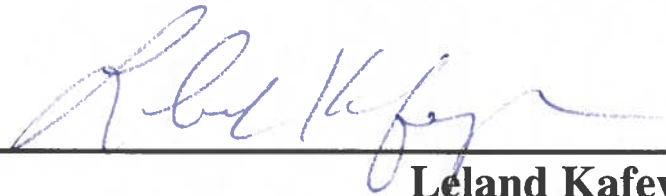

---

**Leland Kafeyan**  
**Cal/OSHA Certified Site Surveillance Technician**  
**Certification Number 06-4110**

**REPORTED BY:**

*Maheen B. Doctor*

---

**Maheen B. Doctor**  
**Cal/OSHA Certified Asbestos Consultant**  
**Certification Number 95-1798**

## **CONTENTS**

### **PART - I**

#### **LEGEND AND GLOSSARY OF TERMS**

### **PART - II**

#### **AHERA REPORT A - LIST OF BUILDINGS**

### **PART - III**

#### **AHERA REPORT B - SURVEY REPORT**

### **PART - IV**

#### **HOMOGENEOUS MATERIALS REPORT**

### **PART - V**

#### **FRIABLE LOCATIONS REPORT**

### **PART - VI**

#### **NON-FRIABLE LOCATIONS REPORT**

### **PART - VII**

#### **RECOMMENDATIONS REPORT**

### **PART - VIII**

#### **SAMPLES REPORT**

### **PART - IX**

#### **DAMAGE REPORT**

### **PART - X**

#### **SITE MAPS**

## **LEGEND**

**THE FOLLOWING IS A LIST OF ABBREVIATIONS USED IN THIS REPORT:**

### **Asbestos Sample Types**

AC	=	ACTINOLITE
AM	=	AMOSITE
AN	=	ANTHOPHYLLITE
CH	=	CHRYBOTILE
CR	=	CROCIDOLITE
TR	=	TREMOLITE
ND	=	NONE DETECTED
NS	=	NO SAMPLE

### **Measurements**

APPROX.	=	APPROXIMATELY
EA	=	EACH
I	=	INCHES
LF	=	LINEAR FEET
N	=	NUMBER
O.D.	=	OUTSIDE DIAMETER
SF	=	SQUARE FEET
TBD	=	TO BE DETERMINED

# LIST OF BUILDINGS AT

## TOYON ELEMENTARY SCHOOL

BUILDING NAME	BUILDING AREA (APPROXIMATE)
BUILDING USED AS ( #FLOORS ) CONSTRUCTION	
<b>ADMINISTRATION BUILDING</b>	
Offices, Lounge, Storage Areas, Restrooms ( 1 ) Wood, Metal, Plaster, Gypsum Wallboard System	2,950 SF
<b>CLASSROOMS 01-02 BUILDING</b>	
Classrooms, Storage Rooms, Restrooms ( 1 ) Wood, Metal, Plaster, Gypsum Wallboard System	2,520 SF
<b>CLASSROOMS 03-06 BUILDING</b>	
Classrooms, Storage Rooms, Utility Rooms ( 1 ) Wood, Metal, Plaster, Gypsum Wallboard System	4,320 SF
<b>CLASSROOMS 07-08 BUILDING</b>	
Classrooms ( 1 ) Wood, Metal, Plaster, Gypsum Wallboard System	2,000 SF
<b>CLASSROOMS 09-12 BUILDING</b>	
Classrooms, Restrooms, Custodial Room ( 1 ) Wood, Metal, Plaster, Gypsum Wallboard System	4,320 SF
<b>CLASSROOMS 13-16 BUILDING</b>	
Classrooms, Restrooms ( 1 ) Wood, Metal, Plaster, Gypsum Wallboard System	4,800 SF
<b>CLASSROOMS 17-20 BUILDING</b>	
Classrooms, Storage Rooms ( 1 ) Wood, Metal, Plaster, Gypsum Wallboard System	4,800 SF
<b>CLASSROOMS 21-22 PORTABLE BUILDING</b>	
Classrooms ( 1 ) Wood and Metal Portables	1,920 SF
<b>CLASSROOMS 24 PORTABLE BUILDING</b>	
Classroom ( 1 ) Wood and Metal Portable	1,440 SF
<b>CLASSROOMS 25-26 PORTABLE BUILDING</b>	
Classrooms ( 1 ) Wood and Metal Portables	1,920 SF
<b>COVERED WALKWAY</b>	
Covered Walkway ( 1 ) Metal, Plaster	4,200 SF
<b>FREEZER UNIT</b>	
Food Storage ( 1 ) Wood, Stucco, and Metal	220 SF
<b>MECHANICAL FACILITIES BUILDING</b>	
Mechanical Facilities ( 1 ) Metal, Concrete	600 SF

# LIST OF BUILDINGS AT

## TOYON ELEMENTARY SCHOOL

BUILDING NAME		BUILDING AREA
BUILDING USED AS		(APPROXIMATE)
( #FLOORS ) CONSTRUCTION		
<b>METAL STORAGE CONTAINER (1 EA)</b>		
Storage		120 SF
( 1 )	Metal	
<b>MULTI-PURPOSE BUILDING</b>		
Cafeteria, Multi-Purpose Room, Library, Kitchen, Storage Rooms, Restrooms		11,000 SF
( 1 )	Wood, Metal, Plaster, Gypsum Wallboard System	
<b>PRESCHOOL CLASSROOMS 27-29 PORTABLE BUILDING</b>		
Classroom		2,760 SF
( 1 )	Wood and Metal Portable	
<b>WOOD STORAGE SHED (1 EA)</b>		
Storage		220 SF
( 1 )	Wood	
<b>Total Number Of Buildings : <u>17</u></b>		<b>(Approximate) Total Sq Ft. : <u>50,110</u></b>
<b>End Of Report, Total Of 2 Pages</b>		

# SURVEY REPORT FOR

## TOYON ELEMENTARY SCHOOL

BUILDING NAME

LOCATION

MATERIAL TYPE

QTY (APPROXIMATE)

COMMENTS

SAMPLE NO.	ASBESTOS CONTENT	ASBESTOS NAME	ASBESTOS CODE
------------	------------------	---------------	---------------

### ADMINISTRATION BUILDING

### ADMINISTRATION BUILDING

09/06/2017 BUILDIN NOTE:

08/07/2018 All Flooring in this Building Replaced in 2018 Modernnization Project.

### ADMINISTRATION BUILDING

#### ADMIN OFFICES AND STAFF LOUNGE

CEILING MASTIC

2,500 SF

09/14/2005 Mastic/Adhesive for 1'X1' Glued-On Ceiling Tiles. This Material is in GOOD condition as of this date.

08/29/2014 Location changed from ADMIN OFFICES to ADMIN OFFICES AND STAFF LOUNGE. No other changes as of this date.

08/28/2017 Damage Observed. <10% Water Damage - in the form of 4 Tiles with Water Damage in the Principals Office. Material Condition changed from GOOD to FAIR. Friability changed from NON to LOW. No othe changes as of this date.

08/07/2018 Additional Damage Observed. 6 more Tiles have Water Damgage in Principals Office, total now is 10. No other changes as of this date.

02/05/2019 This Material is unchanged as of this date.

08/13/2019 This Material is unchanged as of this date.

02/03/2020 This Material is unchanged as of this date.

08/28/2020 This Material is unchanged as of this date.

02/09/2021 This Material is unchanged as of this date.

08/10/2021 This Material is unchanged as of this date.

02/17/2022 This Material is unchanged as of this date.

08/16/2022 This Material is unchanged as of this date.

02/14/2023 This Material is unchanged as of this date.

05-212AAA	ASSUMED	NO SAMPLE	( NS )
-----------	---------	-----------	--------

# SURVEY REPORT FOR

## TOYON ELEMENTARY SCHOOL

BUILDING NAME

LOCATION

MATERIAL TYPE

QTY (APPROXIMATE)

COMMENTS

SAMPLE NO.	ASBESTOS CONTENT	ASBESTOS NAME	ASBESTOS CODE
------------	------------------	---------------	---------------

### ADMINISTRATION BUILDING

#### ADMIN OFFICES AND STAFF LOUNGE

CEILING TILE

2,500 SF

09/14/2005	1'X1' Glued-On Ceiling Tiles. This Material is in GOOD condition as of this date.
05/11/2009	This Material is unchanged as of this date. Tiles have an uneven pin-hole pattern.
09/23/2013	Friability changed from Moderate to Non. No other changes as of this date.
03/04/2014	Friability changed from Non to Moderate. No other changes as of this date.
08/29/2014	Location changed from ADMIN OFFICES to ADMIN OFFICES AND STAFF LOUNGE. No other changes as of this date.
08/28/2017	Damage Observed. <5% Water Damage - in the form of 4 Tiles with Water Damage in the Principals Office. Material Condition changed from GOOD to FAIR. Friability changed from NON to LOW. No othe changes as of this date.
08/07/2018	Additional Damage Observed. 6 more Tiles have Water Damage in Principals Office, total now is 10. No other changes as of this date.
02/05/2019	This Material is unchanged as of this date.
08/13/2019	This Material is unchanged as of this date.
02/03/2020	This Material is unchanged as of this date.
08/28/2020	This Material is unchanged as of this date.
02/09/2021	This Material is unchanged as of this date.
08/10/2021	This Material is unchanged as of this date.
02/17/2022	This Material is unchanged as of this date.
08/16/2022	This Material is unchanged as of this date.
08/16/2022	This Material is unchanged as of this date.
02/14/2023	This Material is unchanged as of this date.

05-212AAA

ASSUMED

NO SAMPLE

( NS )



# SURVEY REPORT FOR

## TOYON ELEMENTARY SCHOOL

BUILDING NAME

LOCATION

MATERIAL TYPE

QTY (APPROXIMATE)

COMMENTS

SAMPLE NO.	ASBESTOS CONTENT	ASBESTOS NAME	ASBESTOS CODE
------------	------------------	---------------	---------------

### ADMINISTRATION BUILDING

ALL OFFICES, LOUNGE AND LOBBY

CARPET MASTIC

1,500 SF

08/07/2018 Mastic/Adhesive for Black and Gray Carpet, installed in 2018 Modernization Project. This Material is in GOOD condition as of this date.

02/05/2019 This Material is unchanged as of this date.

08/13/2019 This Material is unchanged as of this date.

02/03/2020 This Material is unchanged as of this date.

08/28/2020 This Material is unchanged as of this date.

02/09/2021 This Material is unchanged as of this date.

08/10/2021 This Material is unchanged as of this date.

02/17/2022 This Material is unchanged as of this date.

08/16/2022 This Material is unchanged as of this date.

02/14/2023 This Material is unchanged as of this date.

18-127AAA	NEW	NONE DETECTED	( ND )
-----------	-----	---------------	--------

### ADMINISTRATION BUILDING

ENTIRE BUILDING

FIRE DOOR CORE INSULATION

315 SF

02/17/2022 Fire Door Core Insulation. (15 EA Doors). This Material is in GOOD condition as of this date.

08/16/2022 This Material is unchanged as of this date.

02/14/2023 This Material is unchanged as of this date.

22-025AAA	ASSUMED	NO SAMPLE	( NS )
-----------	---------	-----------	--------

### ADMINISTRATION BUILDING

ENTIRE BUILDING

SMOOTH WALL MISCELLANEOUS

10,000 SF

09/14/2005 Gypsum Wallboard System Walls. This Material is in GOOD condition as of this date.

09/23/2013 Friability changed from Low to Non. No other changes as of this date.

SF= Sq. Ft, I=Inches, LF=Linear Ft., N=Number, EA=Each

*HazMat Doc. All Rights Reserved.*

# SURVEY REPORT FOR

## TOYON ELEMENTARY SCHOOL

BUILDING NAME

LOCATION

MATERIAL TYPE

QTY (APPROXIMATE)

COMMENTS

SAMPLE NO.	ASBESTOS CONTENT	ASBESTOS NAME	ASBESTOS CODE
------------	------------------	---------------	---------------

03/04/2014	Friability changed from Non to Moderate. No other changes as of this date.		
02/05/2019	This Material is unchanged as of this date.		
08/13/2019	This Material is unchanged as of this date.		
02/03/2020	This Material is unchanged as of this date.		
08/28/2020	This Material is unchanged as of this date.		
02/09/2021	This Material is unchanged as of this date.		
08/10/2021	This Material is unchanged as of this date.		
02/17/2022	This Material is unchanged as of this date.		
08/16/2022	This Material is unchanged as of this date.		
02/14/2023	This Material is unchanged as of this date.		

05-212AAA	ASSUMED	NO SAMPLE	( NS )
-----------	---------	-----------	--------

### ADMINISTRATION BUILDING

ENTIRE BUILDING

SMOOTH WALL SURFACING

10,000 SF

08/24/2006	Gypsum Wallboard System Walls. This Material is in GOOD condition as of this date.		
09/23/2013	Friability changed from LOW to NON. No other changes as of this date.		
03/04/2014	Friability changed from NON to MODERATE. No other changes as of this date.		
02/05/2019	This Material is unchanged as of this date.		
08/13/2019	This Material is unchanged as of this date.		
02/03/2020	This Material is unchanged as of this date.		
08/28/2020	This Material is unchanged as of this date.		
02/09/2021	This Material is unchanged as of this date.		
08/10/2021	This Material is unchanged as of this date.		
02/17/2022	This Material is unchanged as of this date.		
08/16/2022	This Material is unchanged as of this date.		

# SURVEY REPORT FOR

## TOYON ELEMENTARY SCHOOL

BUILDING NAME

LOCATION

MATERIAL TYPE

QTY (APPROXIMATE)

COMMENTS

SAMPLE NO.	ASBESTOS CONTENT	ASBESTOS NAME	ASBESTOS CODE
------------	------------------	---------------	---------------

02/14/2023 This Material is unchanged as of this date.

06-223AAA	ASSUMED	NO SAMPLE	( NS )
-----------	---------	-----------	--------

### ADMINISTRATION BUILDING

ENTIRE BUILDING (EXCEPT RESTROOMS)

BASEBOARD MASTIC

650 LF

08/07/2018 Mastic/Adhesive for 6" Black Baseboard. This Material is in GOOD condition as of this date.

02/05/2019 This Material is unchanged as of this date.

08/13/2019 This Material is unchanged as of this date.

02/03/2020 This Material is unchanged as of this date.

08/28/2020 This Material is unchanged as of this date.

02/09/2021 This Material is unchanged as of this date.

08/10/2021 This Material is unchanged as of this date.

02/17/2022 This Material is unchanged as of this date.

08/16/2022 This Material is unchanged as of this date.

02/14/2023 This Material is unchanged as of this date.

18-127AAA	NEW	NONE DETECTED	( ND )
-----------	-----	---------------	--------

### ADMINISTRATION BUILDING

EXTERIOR WALLS AND OVERHANGS

ROUGH WALL

4,800 SF

09/14/2005 Stucco Walls and Overhangs. This Material is in GOOD condition as of this date.

03/28/2017 Damage Observed. <5% Physical Damage - in the form of long cracks in Stucco on the North and East Walls. Material condition changed from GOOD to FAIR overall. Friability changed from NON to LOW. No other changes as of this date.

08/28/2017 Repairs Observed. All of the previous Damages have been Repaired. Material Condition changed from FAIR to GOOD. Friability changed from LOW to NON. No other changes as of this date.

02/05/2019 This Material is unchanged as of this date.

08/13/2019 This Material is unchanged as of this date.

# SURVEY REPORT FOR

## TOYON ELEMENTARY SCHOOL

BUILDING NAME

LOCATION

MATERIAL TYPE

QTY (APPROXIMATE)

COMMENTS

SAMPLE NO.	ASBESTOS CONTENT	ASBESTOS NAME	ASBESTOS CODE
------------	------------------	---------------	---------------

02/03/2020 This Material is unchanged as of this date.

08/28/2020 This Material is unchanged as of this date.

02/09/2021 This Material is unchanged as of this date.

08/10/2021 This Material is unchanged as of this date.

02/17/2022 This Material is unchanged as of this date.

08/16/2022 This Material is unchanged as of this date.

02/14/2023 This Material is unchanged as of this date.

05-212AAA ASSUMED NO SAMPLE ( NS )

### ADMINISTRATION BUILDING

#### EXTERIOR WALLS AND OVERHANGS

##### ROUGH WALL SURFACING

4,800 SF

09/14/2005 Skim Coat for Stucco Walls and Overhangs. This Material is in GOOD condition as of this date.

03/28/2017 Damage Observed. <5% Physical Damage - in the form of long cracks in Stucco on the North and East Walls. Material condition changed from GOOD to FAIR overall. Friability changed from NON to LOW. No other changes as of this date.

08/28/2017 Repairs Observed. All of the previous Damages have been Repaired. Material Condition changed from FAIR to GOOD. Friability changed from LOW to NON. No other changes as of this date.

02/05/2019 This Material is unchanged as of this date.

08/13/2019 This Material is unchanged as of this date.

02/03/2020 This Material is unchanged as of this date.

08/28/2020 This Material is unchanged as of this date.

02/09/2021 This Material is unchanged as of this date.

08/10/2021 This Material is unchanged as of this date.

02/17/2022 This Material is unchanged as of this date.

08/16/2022 This Material is unchanged as of this date.

02/14/2023 This Material is unchanged as of this date.

05-212AAA ASSUMED NO SAMPLE ( NS )

SF=Sq. Ft, l=Inches, LF=Linear Ft., N=Number, EA=Each

*HazMat Doc. All Rights Reserved.*

# SURVEY REPORT FOR

## TOYON ELEMENTARY SCHOOL

BUILDING NAME

LOCATION

MATERIAL TYPE

QTY (APPROXIMATE)

COMMENTS

SAMPLE NO.	ASBESTOS CONTENT	ASBESTOS NAME	ASBESTOS CODE
------------	------------------	---------------	---------------

### ADMINISTRATION BUILDING

#### EXTERIOR WINDOWS

##### CAULKING

500 LF

09/14/2005	Window Caulking. Material is aging and cracking. This Material is in FAIR condition as of this date.
08/31/2010	Material remains in <5% Physical Damage. This Material is unchanged as of this date.
02/05/2019	This Material is unchanged as of this date.
08/13/2019	This Material is unchanged as of this date.
02/03/2020	This Material is unchanged as of this date.
08/28/2020	This Material is unchanged as of this date.
02/09/2021	This Material is unchanged as of this date.
08/10/2021	This Material is unchanged as of this date.
02/17/2022	This Material is unchanged as of this date.
08/16/2022	This Material is unchanged as of this date.
02/14/2023	This Material is unchanged as of this date.

05-212AAA	ASSUMED	NO SAMPLE	( NS )
-----------	---------	-----------	--------

### ADMINISTRATION BUILDING

#### KITCHEN AND COPY ROOM

##### SUSPENDED CEILING TILE

410 SF

10/15/2008	2'x2' and 2'x4' Suspended Ceiling Tile. This Material is in GOOD condition as of this date.
05/11/2009	This Material is unchanged as of this date. (Apparent New Material identified by the AHERA accredited Inspector).
11/28/2011	Damage: <10% Water Damage - in the form of 1 Tile is Water stained in Kitchen area; <5% Physical Damage - in the form of 1 Tile is broken in Copy Room. Material condition changed from GOOD to FAIR overall as of this date. Friability changed from Non to Low to reflect this change.
08/29/2014	Material Re-Assessed. Friability changed from Moderate to High. No other changes as of this date.
09/17/2015	Additional Damage observed. Copyroom has 2 Tiles Water stained. No other changes as of this date.
08/28/2017	Additional Damage Observed. Copy Room now has 5 Tiles with Chipped Edges and 3 Tiles with Water Stained. No other changes as of this date.

SF= Sq. Ft, l=Inches, LF=Linear Ft., N=Number, EA=Each

*HazMat Doc. All Rights Reserved.*

# SURVEY REPORT FOR

## TOYON ELEMENTARY SCHOOL

BUILDING NAME

LOCATION

MATERIAL TYPE

QTY (APPROXIMATE)

COMMENTS

SAMPLE NO.	ASBESTOS CONTENT	ASBESTOS NAME	ASBESTOS CODE
09/06/2017	Sample Collected. 17-184 TA-044, Bldg A, Admin Area, 2'x4' Gray Suspended Ceiling Tile.		
02/05/2019	This Material is unchanged as of this date.		
08/13/2019	This Material is unchanged as of this date.		
02/03/2020	Additional Damage and Partial Repairs Observed. Damages in Copy Room have been repaired. 1 Additional Tile with Water Stains in the Kitchen. Material remains in FAIR condition overall. No other changes as of this date.		
08/28/2020	Additional Damage Observed. <5% Physical Damage in the form of 3 Tiles with Scuffs and Surface Damage in Kitchen near Womens Restroom. Material remains in FAIR condition overall. No other changes as of this date.		
02/09/2021	This Material is unchanged as of this date.		
08/10/2021	This Material is unchanged as of this date.		
02/17/2022	This Material is unchanged as of this date.		
08/16/2022	This Material is unchanged as of this date.		
02/14/2023	This Material is unchanged as of this date.		
08-241AAA	ASSUMED	NO SAMPLE	( NS )
17-184 TA-044	ND	NONE DETECTED	( ND )

### ADMINISTRATION BUILDING

STAFF LOUNGE ROOM AND HEALTH OFFICE

SINK UNDERCOATING

6 SF

09/11/2009	Thermal Sink Undercoating (3 EA Sink). Undercoating is White. This Material is in GOOD condition as of this date.
02/05/2019	This Material is unchanged as of this date.
08/13/2019	This Material is unchanged as of this date.
02/03/2020	This Material is unchanged as of this date.
08/28/2020	This Material is unchanged as of this date.
02/09/2021	This Material is unchanged as of this date.
08/10/2021	This Material is unchanged as of this date.
02/17/2022	This Material is unchanged as of this date.

# SURVEY REPORT FOR

## TOYON ELEMENTARY SCHOOL

BUILDING NAME

LOCATION

MATERIAL TYPE

QTY (APPROXIMATE)

COMMENTS

SAMPLE NO.	ASBESTOS CONTENT	ASBESTOS NAME	ASBESTOS CODE
------------	------------------	---------------	---------------

08/16/2022 This Material is unchanged as of this date.

02/14/2023 This Material is unchanged as of this date.

09-212AAA	ASSUMED	NO SAMPLE	( NS )
-----------	---------	-----------	--------

### ADMINISTRATION BUILDING

STAFF RESTROOMS AND NURSE'S RESTROOM

MORTAR MISCELLANEOUS

584 SF

11/28/2011 Grout/Mortar for 8"x8" Grey Ceramic Wall Tiles. This Material is in GOOD condition as of this date.

02/05/2019 This Material is unchanged as of this date.

08/13/2019 This Material is unchanged as of this date.

02/03/2020 This Material is unchanged as of this date.

08/28/2020 Damage Observed. <5% Physical Damage in the form of 1 Tile with a 1 Inch Hole in Womens Restroom. Material condition changed from GOOD to FAIR overall. Friability updated from Non-Friable to Friable. No other changes as of this date.

02/09/2021 This Material is unchanged as of this date.

08/10/2021 This Material is unchanged as of this date.

02/17/2022 This Material is unchanged as of this date.

08/16/2022 This Material is unchanged as of this date.

02/14/2023 This Material is unchanged as of this date.

11-202AAA	ASSUMED	NO SAMPLE	( NS )
-----------	---------	-----------	--------

### ADMINISTRATION BUILDING

TEACHER WORK ROOM, KITCHEN, AND NURSE ROOM

VINYL FLOOR TILE

1,680 SF

08/07/2018 12"x12" Beige and Blue Vinyl Floor Tile. This Material is in GOOD condition as of this date.

02/05/2019 This Material is unchanged as of this date.

08/13/2019 This Material is unchanged as of this date.

02/03/2020 This Material is unchanged as of this date.

08/28/2020 This Material is unchanged as of this date.

SF=Sq. Ft, l=Inches, LF=Linear Ft., N=Number, EA=Each

*HazMat Doc. All Rights Reserved.*

# SURVEY REPORT FOR

## TOYON ELEMENTARY SCHOOL

BUILDING NAME

LOCATION

MATERIAL TYPE

QTY (APPROXIMATE)

COMMENTS

SAMPLE NO.	ASBESTOS CONTENT	ASBESTOS NAME	ASBESTOS CODE
02/09/2021	This Material is unchanged as of this date.		
08/10/2021	This Material is unchanged as of this date.		
02/17/2022	This Material is unchanged as of this date.		
08/16/2022	This Material is unchanged as of this date.		
02/14/2023	This Material is unchanged as of this date.		
18-127AAA	NEW	NONE DETECTED	( ND )

### ADMINISTRATION BUILDING

TEACHER WORK ROOM, KITCHEN, AND NURSE ROOM

VINYL FLOOR TILE MASTIC

1,680 SF

08/07/2018	Mastic/Adhesive for 12"x12" Beige and Blue Vinyl Floor Tile. This Material is in GOOD condition as of this date.
02/05/2019	This Material is unchanged as of this date.
08/13/2019	This Material is unchanged as of this date.
02/03/2020	This Material is unchanged as of this date.
08/28/2020	This Material is unchanged as of this date.
02/09/2021	This Material is unchanged as of this date.
08/10/2021	This Material is unchanged as of this date.
02/17/2022	This Material is unchanged as of this date.
08/16/2022	This Material is unchanged as of this date.
02/14/2023	This Material is unchanged as of this date.

18-127AAA	NEW	NO SAMPLE	( NS )
-----------	-----	-----------	--------

### ADMINISTRATION BUILDING

TEACHER WORK ROOM, KITCHEN, NURSE ROOM, AND STORAGE ROOM

VINYL FLOOR TILE

120 SF

10/15/2008	12"x12" Beige and Blue Vinyl Floor Tile. This Material is in GOOD condition as of this date.
05/11/2009	This Material is unchanged as of this date. (Apparent New Material identified by the AHERA accredited Inspector.)



# SURVEY REPORT FOR

## TOYON ELEMENTARY SCHOOL

**BUILDING NAME**

**LOCATION**

**MATERIAL TYPE**

**QTY (APPROXIMATE)**

**COMMENTS**

SAMPLE NO.	ASBESTOS CONTENT	ASBESTOS NAME	ASBESTOS CODE
11/28/2011	Location Description changed from TEACHER WORK ROOM, KITCHEN AND NURSE ROOM to TEACHER WORK ROOM, KITCHEN, NURSE ROOM, AND STORAGE ROOM. No other changes as of this date.		
09/23/2013	Friability changed from Low to Non. No other changes as of this date.		
03/28/2017	Damage Observed. <5% Physical Damage - in the form of 1 Cracked Tile in the Health Office. Damage Observed. Material condition changed from GOOD to FAIR overall. Friability changed from NON to LOW. No other changes as of this date.		
08/28/2017	Additional Damage Observed. Nurse Room now has 5 Cracked Tiles. No other changes as of this date.		
09/06/2017	Sample Collected. 17-184 TA-038 Bldg A, Staff Kitchen, Blue 12"x12" Blue Vinyl Floor Tile. 17-184 TA-042 Bldg A, Storage Room, White 12"x12" Vinyl Floor Tile (+ Mastic).		
08/07/2018	Location Description changed from TEACHER WORK ROOM, KITCHEN, NURSE ROOM, AND STORAGE ROOM to STORAGE ROOM. Quantity changed from 1,800 SF to 120 SF. No other changes as of this date.		
02/05/2019	This Material is unchanged as of this date.		
08/13/2019	This Material is unchanged as of this date.		
02/03/2020	This Material is unchanged as of this date.		
08/28/2020	This Material is unchanged as of this date.		
02/09/2021	This Material is unchanged as of this date.		
08/10/2021	This Material is unchanged as of this date.		
02/17/2022	This Material is unchanged as of this date.		
08/16/2022	This Material is unchanged as of this date.		
02/14/2023	This Material is unchanged as of this date.		
08-241AAA	ASSUMED	NO SAMPLE	( NS )
17-184 TA-038	ND	NONE DETECTED	( ND )
17-184 TA-042	ND	NONE DETECTED	( ND )

### ADMINISTRATION BUILDING

TEACHER WORK ROOM, KITCHEN, NURSE ROOM, AND STORAGE ROOM

VINYL FLOOR TILE MASTIC

120 SF

10/15/2008 Mastic/Adhesive for 12"x12" Beige and Blue Vinyl Floor Tile. This Material is in GOOD condition as of this date.

# SURVEY REPORT FOR

## TOYON ELEMENTARY SCHOOL

**BUILDING NAME**

**LOCATION**

**MATERIAL TYPE**

**QTY (APPROXIMATE)**

**COMMENTS**

SAMPLE NO.	ASBESTOS CONTENT	ASBESTOS NAME	ASBESTOS CODE
05/11/2009	This Material is unchanged as of this date. (Apparent New Material identified by the AHERA accredited Inspector.)		
11/28/2011	Location Description changed from TEACHER WORK ROOM, KITCHEN AND NURSE ROOM to TEACHER WORK ROOM, KITCHEN, NURSE ROOM, AND STORAGE ROOM. No other changes as of this date.		
03/28/2017	Damage Observed. <5% Physical Damage - in the form of 1 Cracked Tile in the Health Office. Damage Observed. Material condition changed from GOOD to FAIR overall. Friability changed from Non to Low. No other changes as of this date.		
08/28/2017	Additional Damage Observed. Nurse Room now has 5 Cracked Tiles. No other changes as of this date.		
09/06/2017	Sample Collected. 17-184 TA-039, Bldg A, Staff Kitchen, Tan Mastic for Vinyl Floor Tile. 17-184 TA-043, Bldg A, Storage Room, Brown/Tan Mastic for Vinyl Floor Tile. 17-184 TA-043, Bldg A, Storage Room, Gray Compound for Vinyl Floor Tile.		
08/07/2018	Location Description changed from TEACHER WORK ROOM, KITCHEN, NURSE ROOM, AND STORAGE ROOM to STORAGE ROOM. Quantity changed from 1,800 SF to 120 SF. No other changes as of this date.		
02/05/2019	This Material is unchanged as of this date.		
08/13/2019	This Material is unchanged as of this date.		
02/03/2020	This Material is unchanged as of this date.		
08/28/2020	This Material is unchanged as of this date.		
02/09/2021	This Material is unchanged as of this date.		
08/10/2021	This Material is unchanged as of this date.		
02/17/2022	This Material is unchanged as of this date.		
08/16/2022	This Material is unchanged as of this date.		
02/14/2023	This Material is unchanged as of this date.		
08-241AAA	ASSUMED	NO SAMPLE	( NS )
17-184 TA-039	ND	NONE DETECTED	( ND )
17-184 TA-043	ND	NONE DETECTED	( ND )
17-184 TA-043	ND	NONE DETECTED	( ND )

# SURVEY REPORT FOR

## TOYON ELEMENTARY SCHOOL

BUILDING NAME

LOCATION

MATERIAL TYPE

QTY (APPROXIMATE)

COMMENTS

SAMPLE NO.	ASBESTOS CONTENT	ASBESTOS NAME	ASBESTOS CODE
------------	------------------	---------------	---------------

### CLASSROOMS 01-02 BUILDING

### CLASSROOMS 01-02 BUILDING

03/05/2007 BUILDING NOTES:

03/05/2007 Building name changed from CLASSROOMS 1 AND 2 to CLASSROOMS 01-02 BUILDING. No other changes as of this date.

08/07/2018 All Carpets have been Replaced in this Building in 2018 Modernization Project.

### CLASSROOMS 01-02 BUILDING

CLASSROOMS 01-02

SINK UNDERCOATING

8 SF

10/15/2008 Gray Thermal Undercoating on Sink (2 EA Sink). This Material is in GOOD condition as of this date (Original Entry updated on 11/28/11).

11/28/2011 Undercoating is Gray. Original entry updated. No other changes as of this date.

02/05/2019 This Material is unchanged as of this date.

08/13/2019 This Material is unchanged as of this date.

02/03/2020 This Material is unchanged as of this date.

08/28/2020 This Material is unchanged as of this date.

02/09/2021 This Material is unchanged as of this date.

08/10/2021 This Material is unchanged as of this date.

02/17/2022 This Material is unchanged as of this date.

08/16/2022 This Material is unchanged as of this date.

02/14/2023 This Material is unchanged as of this date.

08-241AAA	ASSUMED	NO SAMPLE	( NS )
-----------	---------	-----------	--------

### CLASSROOMS 01-02 BUILDING

CLASSROOMS 1 AND 2

CARPET MASTIC

1,740 SF

08/07/2018 Mastic/Adhesive for Black and Gray Carpet. This Material is in GOOD condition as of this date.

# SURVEY REPORT FOR

## TOYON ELEMENTARY SCHOOL

**BUILDING NAME**

**LOCATION**

**MATERIAL TYPE**

**QTY (APPROXIMATE)**

**COMMENTS**

SAMPLE NO.	ASBESTOS CONTENT	ASBESTOS NAME	ASBESTOS CODE
02/05/2019	This Material is unchanged as of this date.		
08/13/2019	This Material is unchanged as of this date.		
02/03/2020	This Material is unchanged as of this date.		
08/28/2020	This Material is unchanged as of this date.		
02/09/2021	This Material is unchanged as of this date.		
08/10/2021	This Material is unchanged as of this date.		
02/17/2022	This Material is unchanged as of this date.		
08/16/2022	This Material is unchanged as of this date.		
02/14/2023	This Material is unchanged as of this date.		
18-127AAA	NEW	NONE DETECTED	( ND )

### CLASSROOMS 01-02 BUILDING

CLASSROOMS 1 AND 2, AND RESTROOMS

MORTAR MISCELLANEOUS

100 SF

08/31/2010	Grout/Mortar for Grey and Blue 8"x8" Ceramic Floor and Wall Tiles. This Material is in GOOD condition as of this date.		
08/28/2017	Damage Observed. <5% Physical Damage - in the form of 2 LF of Cracked and Missing Grout. Material Condition changed from GOOD to FAIR. Friability changed from Non-Friable to Friable. No other changes as of this date.		
09/06/2017	Sample Collected. 17-184 TA-047, Bldg B, Room 2, White Grout for 8"x8" Ceramic Floor Tile.		
02/05/2019	This Material is unchanged as of this date.		
08/13/2019	This Material is unchanged as of this date.		
02/03/2020	This Material is unchanged as of this date.		
08/28/2020	This Material is unchanged as of this date.		
02/09/2021	This Material is unchanged as of this date.		
08/10/2021	This Material is unchanged as of this date.		
02/17/2022	This Material is unchanged as of this date.		

# SURVEY REPORT FOR

## TOYON ELEMENTARY SCHOOL

BUILDING NAME

LOCATION

MATERIAL TYPE

QTY (APPROXIMATE)

COMMENTS

SAMPLE NO.	ASBESTOS CONTENT	ASBESTOS NAME	ASBESTOS CODE
08/16/2022	This Material is unchanged as of this date.		
02/14/2023	This Material is unchanged as of this date.		
10-174AAA	ASSUMED	NO SAMPLE	( NS )
17-184 TA-047	ND	NONE DETECTED	( ND )

### CLASSROOMS 01-02 BUILDING

CLASSROOMS 1 AND 2, HALLWAYS AND STROAGE ROOMS

BASEBOARD MASTIC

275 LF

08/07/2018	Mastic/Adhesive for 6" Black Baseboard (Original Enty Updated 8/16/22). This Material is in GOOD condition as of this date.		
02/05/2019	This Material is unchanged as of this date.		
08/13/2019	This Material is unchanged as of this date.		
02/03/2020	This Material is unchanged as of this date.		
08/28/2020	This Material is unchanged as of this date.		
02/09/2021	This Material is unchanged as of this date.		
08/10/2021	This Material is unchanged as of this date.		
02/17/2022	This Material is unchanged as of this date.		
08/16/2022	Material Re-Assessed. Material not observed, Material may exist under current 6" Black Baseboard. No other changes as of this date.		
02/14/2023	This Material is unchanged as of this date.		

18-127AAA	NEW	NONE DETECTED	( ND )
-----------	-----	---------------	--------

### CLASSROOMS 01-02 BUILDING

CLASSROOMS 1-2

CEILING MASTIC

3,000 SF

09/14/2005	Mastic/Adhesive for 1'X1' Glued-On Ceiling Tile. This Material is in GOOD condition as of this date.		
09/23/2013	Friability changed from Low to Non. No other changes as of this date.		
08/28/2017	Damage Observed. <5% Physical Damage - in the form of 4 Loose Tiles in Classroom 1 and 1 Loose Tile in Classroom 2. Material Condition changed from GOOD to FAIR. Friability changed from Non-Friable to Friable. No other changes as of this date.		

# SURVEY REPORT FOR

## TOYON ELEMENTARY SCHOOL

BUILDING NAME

LOCATION

MATERIAL TYPE

QTY (APPROXIMATE)

COMMENTS

SAMPLE NO.	ASBESTOS CONTENT	ASBESTOS NAME	ASBESTOS CODE
02/05/2019	This Material is unchanged as of this date.		
08/13/2019	This Material is unchanged as of this date.		
02/03/2020	This Material is unchanged as of this date.		
08/28/2020	This Material is unchanged as of this date.		
02/09/2021	This Material is unchanged as of this date.		
08/10/2021	This Material is unchanged as of this date.		
02/17/2022	This Material is unchanged as of this date.		
08/16/2022	This Material is unchanged as of this date.		
02/14/2023	This Material is unchanged as of this date.		
05-212AAA	ASSUMED	NO SAMPLE	( NS )

### CLASSROOMS 01-02 BUILDING

#### CLASSROOMS 1-2

##### CEILING TILE

3,000 SF

09/14/2005	1'X1' Glued-On Ceiling Tile. This Material is in GOOD condition as of this date.		
05/11/2009	This Material is unchanged as of this date. Tiles have a 1/8" Uniform Hole Pattern.		
11/28/2011	1 Tile is becoming loose in Classroom 1. Material remains in Good condition overall as of this date.		
09/23/2013	Friability changed from Moderate to Low. No other changes as of this date.		
03/04/2014	Friability changed from Low to Moderate. No other changes as of this date.		
08/28/2017	Damage Observed. <5% Physical Damage - in the form of 4 Loose Tiles in Classroom 1 and 1 Loose Tile in Classroom 2. Material Condition changed from GOOD to FAIR. No other changes as of this date.		
02/05/2019	This Material is unchanged as of this date.		
08/13/2019	This Material is unchanged as of this date.		
02/03/2020	This Material is unchanged as of this date.		
08/28/2020	This Material is unchanged as of this date.		
02/09/2021	This Material is unchanged as of this date.		
08/10/2021	This Material is unchanged as of this date.		

# SURVEY REPORT FOR

## TOYON ELEMENTARY SCHOOL

BUILDING NAME

LOCATION

MATERIAL TYPE

QTY (APPROXIMATE)

COMMENTS

SAMPLE NO.	ASBESTOS CONTENT	ASBESTOS NAME	ASBESTOS CODE
------------	------------------	---------------	---------------

02/17/2022 This Material is unchanged as of this date.

08/16/2022 This Material is unchanged as of this date.

02/14/2023 This Material is unchanged as of this date.

05-212AAA	ASSUMED	NO SAMPLE	( NS )
-----------	---------	-----------	--------

### CLASSROOMS 01-02 BUILDING

#### CLASSROOMS 1-2

##### WALL MASTIC

800 SF

09/14/2005 Mastic/Adhesive for 16"X16" Glued-On Wall Tiles. This Material is in GOOD condition as of this date.

09/11/2009 Entry passed in error. Damages identified on 05/11/09 are as follows: Tiles have a Smooth Surface. 5 Tiles have a Damaged surface where the surface is peeling off on the west wall of Classroom 02. Additional Damage observed in the form of several Tiles Damaged due to pin holes in both classrooms. <10% Water Damage in the form of 5 Tiles in Classroom 02 have moisture and Heat related Damages. Material condition changed from GOOD to FAIR overall. Friability changed from Non to Low to reflect these changes.

04/01/2013 Material condition Re-Assessed. Damages Repaired - in the form of painting as of this date. Material condition changed from FAIR to GOOD. No other changes as of this date.

02/05/2019 This Material is unchanged as of this date.

08/13/2019 This Material is unchanged as of this date.

02/03/2020 This Material is unchanged as of this date.

08/28/2020 This Material is unchanged as of this date.

02/09/2021 This Material is unchanged as of this date.

08/10/2021 This Material is unchanged as of this date.

02/17/2022 This Material is unchanged as of this date.

08/16/2022 This Material is unchanged as of this date.

02/14/2023 This Material is unchanged as of this date.

05-212AAA	ASSUMED	NO SAMPLE	( NS )
-----------	---------	-----------	--------

# SURVEY REPORT FOR

## TOYON ELEMENTARY SCHOOL

**BUILDING NAME**

**LOCATION**

**MATERIAL TYPE**

**QTY (APPROXIMATE)**

**COMMENTS**

SAMPLE NO.	ASBESTOS CONTENT	ASBESTOS NAME	ASBESTOS CODE
------------	------------------	---------------	---------------

### CLASSROOMS 01-02 BUILDING

#### CLASSROOMS 1-2

#### WALL TILE

800 SF

09/14/2005	16"X16" Glued-on Wall Tiles. This Material is in GOOD condition as of this date.
05/11/2009	Tiles have a Smooth Surface. 5 Tiles have a Damaged surface where the surface is peeling off on the West Wall of Classroom 2. Friability changed from Moderate to High. No other changes as of this date.
09/11/2009	Additional Damage observed in the form of several Tiles Damaged due to pin holes in both Classrooms. <10% Water Damage in the form of 5 Tiles in Classroom 02 have moisture and heat related Damages. Material condition is FAIR overall. No other changes as of this date.
04/01/2013	Material Condition Re-Assessed. Damages Repaired as of this date in the form of new paint. Material Condition changed from FAIR to GOOD. No other changes as of this date.
09/23/2013	Friability changed from Moderate to Low. No other changes as of this date.
03/04/2014	Friability changed from Low to Moderate. No other changes as of this date.
02/05/2019	This Material is unchanged as of this date.
08/13/2019	This Material is unchanged as of this date.
02/03/2020	This Material is unchanged as of this date.
08/28/2020	This Material is unchanged as of this date.
02/09/2021	This Material is unchanged as of this date.
08/10/2021	This Material is unchanged as of this date.
02/17/2022	This Material is unchanged as of this date.
08/16/2022	This Material is unchanged as of this date.
02/14/2023	This Material is unchanged as of this date.

**05-212AAA**

**ASSUMED**

**NO SAMPLE**

**( NS )**

### CLASSROOMS 01-02 BUILDING

#### CLASSROOMS 1-2, STORAGE ROOMS, HALLWAY BETWEEN TWO CLASSROOMS, AND RESTROOMS

#### SMOOTH WALL MISCELLANEOUS

4,000 SF

08/24/2006	Gypsum Wallboard System. This Material is in GOOD condition as of this date.
------------	--



# SURVEY REPORT FOR

## TOYON ELEMENTARY SCHOOL

**BUILDING NAME**

**LOCATION**

**MATERIAL TYPE**

**QTY (APPROXIMATE)**

**COMMENTS**

SAMPLE NO.	ASBESTOS CONTENT	ASBESTOS NAME	ASBESTOS CODE
10/15/2008	Location Description changed from CLASSROOMS 1-2, STORAGE ROOMS, AND HALLWAY BETWEEN TWO CLASSROOMS to CLASSROOMS 1-2, STORAGE ROOMS, HALLWAY BETWEEN TWO CLASSROOMS, AND RESTROOMS. Material Quantity changed from 2,600 SF to 4,000 SF to reflect this fact. No other changes as of this date.		
03/08/2010	Material Re-Assessed. <10% Water Damage may exist under Wall Tile in Classroom 2. Material condition changed from GOOD to FAIR overall as of this date. No other changes as of this date.		
04/09/2012	Damages Re-Assessed. Water Damage not present at time of inspection.		
03/04/2014	This Material is unchanged as of this date.		
02/05/2019	This Material is unchanged as of this date.		
08/13/2019	This Material is unchanged as of this date.		
02/03/2020	This Material is unchanged as of this date.		
08/28/2020	This Material is unchanged as of this date.		
02/09/2021	This Material is unchanged as of this date.		
08/10/2021	This Material is unchanged as of this date.		
02/17/2022	This Material is unchanged as of this date.		
08/16/2022	This Material is unchanged as of this date.		
02/14/2023	This Material is unchanged as of this date.		
06-223AAA	ASSUMED	NO SAMPLE	( NS )

### CLASSROOMS 01-02 BUILDING

CLASSROOMS 1-2, STORAGE ROOMS, HALLWAY BETWEEN TWO CLASSROOMS, AND RESTROOMS

SMOOTH WALL SURFACING

2,600 SF

08/24/2006	Skim Coat for Gypsum Wallboard System. This Material is in GOOD condition as of this date.		
10/15/2008	Location Description changed from CLASSROOMS 1-2, STORAGE ROOMS, AND HALLWAY BETWEEN TWO CLASSROOMS to CLASSROOMS 1-2, STORAGE ROOMS, HALLWAY BETWEEN TWO CLASSROOMS, AND RESTROOMS. Material Quantity changed from 2,600 SF to 4,000 SF to reflect this fact. No other changes as of this date.		
09/23/2013	Friability changed from Low to Non. No other changes as of this date.		
03/04/2014	Firability changed from Non to Moderate. No other changes as of this date.		
02/05/2019	This Material is unchanged as of this date.		

SF= Sq. Ft, I=Inches, LF=Linear Ft., N=Number, EA=Each

*HazMat Doc. All Rights Reserved.*

# SURVEY REPORT FOR

## TOYON ELEMENTARY SCHOOL

BUILDING NAME

LOCATION

MATERIAL TYPE

QTY (APPROXIMATE)

COMMENTS

SAMPLE NO.	ASBESTOS CONTENT	ASBESTOS NAME	ASBESTOS CODE
08/13/2019	This Material is unchanged as of this date.		
02/03/2020	This Material is unchanged as of this date.		
08/28/2020	This Material is unchanged as of this date.		
02/09/2021	This Material is unchanged as of this date.		
08/10/2021	This Material is unchanged as of this date.		
02/17/2022	This Material is unchanged as of this date.		
08/16/2022	This Material is unchanged as of this date.		
02/14/2023	This Material is unchanged as of this date.		
06-223AAA	ASSUMED	NO SAMPLE	( NS )

### CLASSROOMS 01-02 BUILDING

ENTIRE BUILDING

FIRE DOOR CORE INSULATION

147 SF

02/17/2022	Fire Door Core Insulation. (7 EA Doors). This Material is in GOOD condition as of this date.
08/16/2022	This Material is unchanged as of this date.
02/14/2023	This Material is unchanged as of this date.

22-025AAA

NO SAMPLE

( NS )

### CLASSROOMS 01-02 BUILDING

EXTERIOR WALLS AND OVERHANGS

ROUGH WALL

3,750 SF

09/14/2005	Stucco Walls and Overhangs. This Material is in GOOD condition as of this date.
08/29/2014	Material Re-Assessed. The Exterior of Classroom 2 has 1 SF of Stucco Damage below the Vent. Damage is <5%. Material Condition changed from GOOD to FAIR. Friability changed from Non-Friable to Friable. No other changes as of this date.
08/28/2017	Partial Repairs Observed. 1 SF of Damage below the Vent has been Repaired, but only partially, Material is still Cracked. No other changes as of this date.
02/05/2019	This Material is unchanged as of this date.
08/13/2019	This Material is unchanged as of this date.

# SURVEY REPORT FOR

## TOYON ELEMENTARY SCHOOL

**BUILDING NAME**

**LOCATION**

**MATERIAL TYPE**

**QTY (APPROXIMATE)**

**COMMENTS**

SAMPLE NO.	ASBESTOS CONTENT	ASBESTOS NAME	ASBESTOS CODE
------------	------------------	---------------	---------------

02/03/2020 This Material is unchanged as of this date.

08/28/2020 This Material is unchanged as of this date.

02/09/2021 This Material is unchanged as of this date.

08/10/2021 This Material is unchanged as of this date.

02/17/2022 This Material is unchanged as of this date.

08/16/2022 This Material is unchanged as of this date.

02/14/2023 This Material is unchanged as of this date.

05-212AAA	ASSUMED	NO SAMPLE	( NS )
-----------	---------	-----------	--------

### CLASSROOMS 01-02 BUILDING

#### EXTERIOR WALLS AND OVERHANGS

##### ROUGH WALL SURFACING

3,750 SF

09/14/2005 Skim Coat for Stucco Walls and Overhangs. This Material is in GOOD condition as of this date.

08/29/2014 Material Re-Assessed. The Exterior of Classroom 2 has 1 SF of Stucco Damage below the Vent. Damage is <5%. Material Condition changed from GOOD to FAIR. Friability changed from Non-Friable to Friable. No other changes as of this date.

08/28/2017 Partial Repairs Observed. 1 SF of Damage below the Vent has been Repaired, but only partially, Material is still Cracked. No other changes as of this date.

02/05/2019 This Material is unchanged as of this date.

08/13/2019 This Material is unchanged as of this date.

02/03/2020 This Material is unchanged as of this date.

08/28/2020 This Material is unchanged as of this date.

02/09/2021 This Material is unchanged as of this date.

08/10/2021 This Material is unchanged as of this date.

02/17/2022 This Material is unchanged as of this date.

08/16/2022 This Material is unchanged as of this date.

02/14/2023 This Material is unchanged as of this date.

05-212AAA	ASSUMED	NO SAMPLE	( NS )
-----------	---------	-----------	--------

SF=Sq. Ft, I=Inches, LF=Linear Ft., N=Number, EA=Each

*HazMat Doc. All Rights Reserved.*

# SURVEY REPORT FOR

## TOYON ELEMENTARY SCHOOL

BUILDING NAME

LOCATION

MATERIAL TYPE

QTY (APPROXIMATE)

COMMENTS

SAMPLE NO.	ASBESTOS CONTENT	ASBESTOS NAME	ASBESTOS CODE
------------	------------------	---------------	---------------

### CLASSROOMS 01-02 BUILDING

#### EXTERIOR WINDOWS

##### CAULKING

600 LF

09/14/2005	Window Putty. This Material is in GOOD condition as of this date.
03/05/2007	Material Re-Assessed. Damage Observed. <5% Physical Damage - in the form of cracks in several locations. Condition changed from GOOD to FAIR. No other changes as of this date.
09/23/2013	Friability changed from Moderate to Low. No other changes as of this date.
02/05/2019	This Material is unchanged as of this date.
08/13/2019	This Material is unchanged as of this date.
02/03/2020	This Material is unchanged as of this date.
08/28/2020	This Material is unchanged as of this date.
02/09/2021	This Material is unchanged as of this date.
08/10/2021	This Material is unchanged as of this date.
02/17/2022	This Material is unchanged as of this date.
08/16/2022	This Material is unchanged as of this date.
02/14/2023	This Material is unchanged as of this date.

05-212AAA

ASSUMED

NO SAMPLE

( NS )

### CLASSROOMS 01-02 BUILDING

#### STORAGE ROOMS

##### PLASTER WALL

500 SF

09/14/2005	Plaster Walls and Ceilings. This Material is in good condition as of this date.
08/24/2006	Physical Damage: <5% Damaged, in form of scattered holes and cuts. Condition changed from good to fair. No other changes as of this date.
10/15/2008	Location Description changed from STORAGE ROOMS, AND RESTROOMS to STORAGE ROOMS. Material Quantity changed from 2,350 SF to 500 SF to reflect this fact. No other changes as of this date.
05/11/2009	Friability changed from Moderate to Low. No other changes as of this date.
02/05/2019	This Material is unchanged as of this date.

# SURVEY REPORT FOR

## TOYON ELEMENTARY SCHOOL

BUILDING NAME

LOCATION

MATERIAL TYPE

QTY (APPROXIMATE)

COMMENTS

SAMPLE NO.	ASBESTOS CONTENT	ASBESTOS NAME	ASBESTOS CODE
08/13/2019	This Material is unchanged as of this date.		
02/03/2020	This Material is unchanged as of this date.		
08/28/2020	This Material is unchanged as of this date.		
02/09/2021	This Material is unchanged as of this date.		
08/10/2021	This Material is unchanged as of this date.		
02/17/2022	This Material is unchanged as of this date.		
08/16/2022	This Material is unchanged as of this date.		
02/14/2023	This Material is unchanged as of this date.		
05-212AAA	ASSUMED	NO SAMPLE	( NS )

### CLASSROOMS 01-02 BUILDING

#### STORAGE ROOMS

#### PLASTER WALL SURFACING

500 SF

09/14/2005	Skim Coat for Plaster Walls and Ceilings. This Material is in GOOD condition as of this date.		
08/24/2006	<5% Damaged, in form of scattered holes and cuts. Friability changed from Low to Moderate. Condition changed from GOOD to FAIR. No other changes as of this date.		
10/15/2008	Location Description changed from STORAGE ROOMS, AND RESTROOMS to STORAGE ROOMS. Material Quantity changed from 2,350 SF to 500 SF to reflect this fact. No other changes as of this date.		
05/11/2009	Friability changed from Moderate to Low. No other changes as of this date.		
02/05/2019	This Material is unchanged as of this date.		
08/13/2019	This Material is unchanged as of this date.		
02/03/2020	This Material is unchanged as of this date.		
08/28/2020	This Material is unchanged as of this date.		
02/09/2021	This Material is unchanged as of this date.		
08/10/2021	This Material is unchanged as of this date.		
02/17/2022	This Material is unchanged as of this date.		
08/16/2022	This Material is unchanged as of this date.		

# SURVEY REPORT FOR

## TOYON ELEMENTARY SCHOOL

**BUILDING NAME**

**LOCATION**

**MATERIAL TYPE**

**QTY (APPROXIMATE)**

**COMMENTS**

SAMPLE NO.	ASBESTOS CONTENT	ASBESTOS NAME	ASBESTOS CODE
------------	------------------	---------------	---------------

02/14/2023 This Material is unchanged as of this date.

05-212AAA	ASSUMED	NO SAMPLE	( NS )
-----------	---------	-----------	--------

### CLASSROOMS 01-02 BUILDING

STORAGE ROOMS (2)

VINYL FLOOR TILE

84 SF

08/07/2018 12"x12" Beige and Blue Vinyl Floor Tile. This Material is in GOOD condition as of this date.

02/05/2019 This Material is unchanged as of this date.

08/13/2019 This Material is unchanged as of this date.

02/03/2020 This Material is unchanged as of this date.

08/28/2020 This Material is unchanged as of this date.

02/09/2021 This Material is unchanged as of this date.

08/10/2021 This Material is unchanged as of this date.

02/17/2022 This Material is unchanged as of this date.

08/16/2022 This Material is unchanged as of this date.

02/14/2023 This Material is unchanged as of this date.

18-127AAA	NEW	NONE DETECTED	( ND )
-----------	-----	---------------	--------

### CLASSROOMS 01-02 BUILDING

STORAGE ROOMS (2)

VINYL FLOOR TILE MASTIC

84 SF

08/07/2018 Mastic/Adhesive for 12"x12" Beige and Blue Vinyl Floor Tile. This Material is in GOOD condition as of this date.

02/05/2019 This Material is unchanged as of this date.

08/13/2019 This Material is unchanged as of this date.

02/03/2020 This Material is unchanged as of this date.

08/28/2020 This Material is unchanged as of this date.

02/09/2021 This Material is unchanged as of this date.

# SURVEY REPORT FOR

## TOYON ELEMENTARY SCHOOL

BUILDING NAME

LOCATION

MATERIAL TYPE

QTY (APPROXIMATE)

COMMENTS

SAMPLE NO.	ASBESTOS CONTENT	ASBESTOS NAME	ASBESTOS CODE
08/10/2021	This Material is unchanged as of this date.		
02/17/2022	This Material is unchanged as of this date.		
08/16/2022	This Material is unchanged as of this date.		
02/14/2023	This Material is unchanged as of this date.		
18-127AAA	NEW	NONE DETECTED	( ND )

# SURVEY REPORT FOR

## TOYON ELEMENTARY SCHOOL

BUILDING NAME

LOCATION

MATERIAL TYPE

QTY (APPROXIMATE)

COMMENTS

SAMPLE NO.	ASBESTOS CONTENT	ASBESTOS NAME	ASBESTOS CODE
------------	------------------	---------------	---------------

### CLASSROOMS 03-06 BUILDING

### CLASSROOMS 03-06 BUILDING

03/05/2007 BUILDING NOTES:

03/05/2007 Building Name changed from CLASSROOMS 3-6 to CLASSROOMS 03-06 BUILDING. No other changes as of this date.

### CLASSROOMS 03-06 BUILDING

CLASSROOMS 03-06

CEILING MASTIC

4,000 SF

09/14/2005 Mastic/Adhesive for 1'X1' Glued-On Ceiling Tiles. This Material is in GOOD condition as of this date.

02/13/2018 Damage Observed. <5% Physical Damage - in the form of Several Tiles are Cracking and Peeling in various Locations. Material condition changed from GOOD to FAIR overall. Friability changed from Non to Friable. No other changes as of this date.

02/05/2019 This Material is unchanged as of this date.

08/13/2019 This Material is unchanged as of this date.

02/03/2020 This Material is unchanged as of this date.

08/28/2020 Partial Repairs Observed. Damages in Classroom 6 have been repaired. Material remains in FAIR condition overall. No other changes as of this date.

02/09/2021 This Material is unchanged as of this date.

08/10/2021 This Material is unchanged as of this date.

02/17/2022 This Material is unchanged as of this date.

08/16/2022 This Material is unchanged as of this date.

02/14/2023 This Material is unchanged as of this date.

05-212AAA	ASSUMED	NO SAMPLE	( NS )
-----------	---------	-----------	--------



# SURVEY REPORT FOR

## TOYON ELEMENTARY SCHOOL

BUILDING NAME

LOCATION

MATERIAL TYPE

QTY (APPROXIMATE)

COMMENTS

SAMPLE NO.	ASBESTOS CONTENT	ASBESTOS NAME	ASBESTOS CODE
------------	------------------	---------------	---------------

### CLASSROOMS 03-06 BUILDING

CLASSROOMS 03-06

CEILING TILE

4,000 SF

09/14/2005	1'X1' Glued-On Ceiling Tiles. This Material is in GOOD condition as of this date.
11/06/2007	Material Re-Assessed. Damage: <10% Water Damage - in Classrooms 03, 04, and 06. This Material is in FAIR condition overall. No other changes as of this date.
05/11/2009	Damage Repaired in Classrooms 03 and 04. Damage still present in Classroom 06. No other changes as of this date.
04/01/2013	Additional Damage: <5% Physical Damage - in the form of 2"x2" cut on surface of one Ceiling Tile in Classroom 06. No other changes as of this date.
03/16/2015	Several Tiles in Classrooms 03-05 have Paint / Texture peeling and 1 Tile in Classroom 5 has Physical Damage. Friability changed from Low to High. No other changes as of this date.
03/28/2017	Additional Damage Observed. Damage to 1 Tile in the form of a hole. No other changes as of this date.
02/13/2018	Additional Damage Observed. Several Tiles are Cracking and Peeling in various Locations. No other changes as of this date.
02/05/2019	This Material is unchanged as of this date.
08/13/2019	This Material is unchanged as of this date.
02/03/2020	This Material is unchanged as of this date.
08/28/2020	Partial Repairs Observed. Damages in Classroom 6 have been repaired. Material remains in FAIR condition overall. No other changes as of this date.
02/09/2021	This Material is unchanged as of this date.
08/10/2021	This Material is unchanged as of this date.
02/17/2022	This Material is unchanged as of this date.
08/16/2022	This Material is unchanged as of this date.
02/14/2023	This Material is unchanged as of this date.

05-212AAA	ASSUMED	NO SAMPLE	( NS )
-----------	---------	-----------	--------

# SURVEY REPORT FOR

## TOYON ELEMENTARY SCHOOL

**BUILDING NAME**

**LOCATION**

**MATERIAL TYPE**

**QTY (APPROXIMATE)**

**COMMENTS**

SAMPLE NO.	ASBESTOS CONTENT	ASBESTOS NAME	ASBESTOS CODE
------------	------------------	---------------	---------------

### CLASSROOMS 03-06 BUILDING

CLASSROOMS 03-06

SINK UNDERCOATING

16 SF

10/15/2008	Grey Thermal Undercoating on Sink (4 EA Sink). This Material is in GOOD condition as of this date. (Original Entry updated on 08/31/10.)		
08/31/2010	Undercoating is Grey. Original entry updated. This Material is unchanged as of this date.		
02/05/2019	This Material is unchanged as of this date.		
08/13/2019	This Material is unchanged as of this date.		
02/03/2020	This Material is unchanged as of this date.		
08/28/2020	This Material is unchanged as of this date.		
02/09/2021	This Material is unchanged as of this date.		
08/10/2021	This Material is unchanged as of this date.		
02/17/2022	This Material is unchanged as of this date.		
08/16/2022	This Material is unchanged as of this date.		
02/14/2023	This Material is unchanged as of this date.		

08-241AAA	ASSUMED	NO SAMPLE	( NS )
-----------	---------	-----------	--------

### CLASSROOMS 03-06 BUILDING

CLASSROOMS 03-06

SMOOTH WALL MISCELLANEOUS

4,400 SF

10/15/2008	Gypsum Wallboard System Walls. This Material is in GOOD condition as of this date.		
02/05/2019	This Material is unchanged as of this date.		
08/13/2019	This Material is unchanged as of this date.		
02/03/2020	This Material is unchanged as of this date.		
08/28/2020	This Material is unchanged as of this date.		
02/09/2021	This Material is unchanged as of this date.		
08/10/2021	This Material is unchanged as of this date.		

# SURVEY REPORT FOR

## TOYON ELEMENTARY SCHOOL

BUILDING NAME

LOCATION

MATERIAL TYPE

QTY (APPROXIMATE)

COMMENTS

SAMPLE NO.	ASBESTOS CONTENT	ASBESTOS NAME	ASBESTOS CODE
------------	------------------	---------------	---------------

02/17/2022 This Material is unchanged as of this date.

08/16/2022 This Material is unchanged as of this date.

02/14/2023 This Material is unchanged as of this date.

08-241AAA	ASSUMED	NO SAMPLE	( NS )
-----------	---------	-----------	--------

### CLASSROOMS 03-06 BUILDING

CLASSROOMS 03-06

SMOOTH WALL SURFACING

4,400 SF

10/15/2008 Skim Coat for Gypsum Wallboard System Walls. This Material is in GOOD condition as of this date.

02/05/2019 This Material is unchanged as of this date.

08/13/2019 This Material is unchanged as of this date.

02/03/2020 This Material is unchanged as of this date.

08/28/2020 This Material is unchanged as of this date.

02/09/2021 This Material is unchanged as of this date.

08/10/2021 This Material is unchanged as of this date.

02/17/2022 This Material is unchanged as of this date.

08/16/2022 This Material is unchanged as of this date.

02/14/2023 This Material is unchanged as of this date.

08-241AAA	ASSUMED	NO SAMPLE	( NS )
-----------	---------	-----------	--------

### CLASSROOMS 03-06 BUILDING

CLASSROOMS 03-06

VINYL FLOOR TILE MASTIC

3,600 SF

09/06/2017 Mastic/Adhesive for Vinyl Floor Tile under Carpet. This Material is in GOOD condition as of this date.

09/06/2017 Sample Collected. 17-184 TA-050 Bldg C, Room 3, Tan and Dark Brown Mastic for Vinyl Floor Tile under Carpet.

02/05/2019 This Material is unchanged as of this date.

08/13/2019 This Material is unchanged as of this date.

# SURVEY REPORT FOR

## TOYON ELEMENTARY SCHOOL

**BUILDING NAME**

**LOCATION**

**MATERIAL TYPE**

**QTY (APPROXIMATE)**

**COMMENTS**

SAMPLE NO.	ASBESTOS CONTENT	ASBESTOS NAME	ASBESTOS CODE
------------	------------------	---------------	---------------

02/03/2020 This Material is unchanged as of this date.

08/28/2020 This Material is unchanged as of this date.

02/09/2021 This Material is unchanged as of this date.

08/10/2021 This Material is unchanged as of this date.

02/17/2022 This Material is unchanged as of this date.

08/16/2022 This Material is unchanged as of this date.

02/14/2023 This Material is unchanged as of this date.

17-184 TA-050	ND	NONE DETECTED	( ND )
---------------	----	---------------	--------

### CLASSROOMS 03-06 BUILDING

CLASSROOMS 03-06

WALL MASTIC

2,240 SF

09/14/2005 Mastic/Adhesive for 16"X16" Glued-On Wall Tiles. This Material is in GOOD condition as of this date.

04/09/2012 Damage Observed. <10% Water Damage - in the form of Classroom 06 has Damage on the surface of paint, due to heat and moisture. Material condition changed from GOOD to FAIR overall. Friability changed from Non to Low. No other changes as of this date.

04/01/2013 Material Condition Re-Assessed. Damaged surfaces have been Repaired as of this date in the form of repairs and painting. Material Condition changed from FAIR to GOOD. No other changes as of this date.

02/05/2019 This Material is unchanged as of this date.

08/13/2019 This Material is unchanged as of this date.

02/03/2020 This Material is unchanged as of this date.

08/28/2020 This Material is unchanged as of this date.

02/09/2021 This Material is unchanged as of this date.

08/10/2021 This Material is unchanged as of this date.

02/17/2022 This Material is unchanged as of this date.

08/16/2022 This Material is unchanged as of this date.

02/14/2023 This Material is unchanged as of this date.

05-212AAA	ASSUMED	NO SAMPLE	( NS )
-----------	---------	-----------	--------

SF=Sq. Ft, l=Inches, LF=Linear Ft., N=Number, EA=Each

*HazMat Doc. All Rights Reserved.*

30

# HazMat Doc

AHERA Report B - Survey

# SURVEY REPORT FOR

## TOYON ELEMENTARY SCHOOL

BUILDING NAME

LOCATION

MATERIAL TYPE

QTY (APPROXIMATE)

COMMENTS

SAMPLE NO.	ASBESTOS CONTENT	ASBESTOS NAME	ASBESTOS CODE
------------	------------------	---------------	---------------

### CLASSROOMS 03-06 BUILDING

#### CLASSROOMS 03-06

##### WALL TILE

2,240 SF

09/14/2005	16"X16" Glued-On Wall Tiles (with smooth Surface). This Material is in GOOD condition as of this date.
05/11/2009	Tiles have a smooth surface. No other changes as of this date.
04/09/2012	Damage: <10% Water Damage - in the form of Classroom 06 has Damage on the surface of paint, due to heat and moisture. Material condition changed from GOOD to FAIR overall as of this date.
04/01/2013	Material Condition Re-Assessed. Damaged surfaces have been Repaired as of this date in the form of repairs and painting. Material Condition changed from FAIR to GOOD. No other changes as of this date.
09/23/2013	Friability changed from Moderate to Low. No other changes as of this date
03/04/2014	Friability changed from Low to Moderate. No other changes as of this date
02/05/2019	This Material is unchanged as of this date.
08/13/2019	This Material is unchanged as of this date.
02/03/2020	This Material is unchanged as of this date.
08/28/2020	This Material is unchanged as of this date.
02/09/2021	This Material is unchanged as of this date.
08/10/2021	This Material is unchanged as of this date.
02/17/2022	This Material is unchanged as of this date.
08/16/2022	This Material is unchanged as of this date.
02/14/2023	This Material is unchanged as of this date.

05-212AAA	ASSUMED	NO SAMPLE	( NS )
-----------	---------	-----------	--------

### CLASSROOMS 03-06 BUILDING

#### CLASSROOMS 3-6

##### BASEBOARD MASTIC

500 LF

08/07/2018	Mastic/Adhesive for 6" Black Baseboard (Original Entry Updated 8/16/22). This Material is in GOOD condition as of this date.
02/05/2019	This Material is unchanged as of this date.

# SURVEY REPORT FOR

## TOYON ELEMENTARY SCHOOL

BUILDING NAME

LOCATION

MATERIAL TYPE

QTY (APPROXIMATE)

COMMENTS

SAMPLE NO.	ASBESTOS CONTENT	ASBESTOS NAME	ASBESTOS CODE
08/13/2019	This Material is unchanged as of this date.		
02/03/2020	This Material is unchanged as of this date.		
08/28/2020	This Material is unchanged as of this date.		
02/09/2021	This Material is unchanged as of this date.		
08/10/2021	This Material is unchanged as of this date.		
02/17/2022	This Material is unchanged as of this date.		
08/16/2022	Material Re-Assessed. Material not observed, Material may exist behind current 6" Black Baseboard. No other changes as of this date.		
02/14/2023	This Material is unchanged as of this date.		
18-127AAA	NEW	NONE DETECTED	( ND )

### CLASSROOMS 03-06 BUILDING

CLASSROOMS 3-6

CARPET MASTIC

3,600 SF

08/07/2018	Mastic/Adhesive for Black and Gray Carpet installed in 2018 Modernization Project. This Material is in GOOD condition as of this date.		
02/05/2019	This Material is unchanged as of this date.		
08/13/2019	This Material is unchanged as of this date.		
02/03/2020	This Material is unchanged as of this date.		
08/28/2020	This Material is unchanged as of this date.		
02/09/2021	This Material is unchanged as of this date.		
08/10/2021	This Material is unchanged as of this date.		
02/17/2022	This Material is unchanged as of this date.		
08/16/2022	This Material is unchanged as of this date.		
02/14/2023	This Material is unchanged as of this date.		

18-127AAA	NEW	NONE DETECTED	( ND )
-----------	-----	---------------	--------

# SURVEY REPORT FOR

## TOYON ELEMENTARY SCHOOL

**BUILDING NAME**

**LOCATION**

**MATERIAL TYPE**

**QTY (APPROXIMATE)**

**COMMENTS**

SAMPLE NO.	ASBESTOS CONTENT	ASBESTOS NAME	ASBESTOS CODE
------------	------------------	---------------	---------------

### CLASSROOMS 03-06 BUILDING

CLASSROOMS 3-6

MORTAR MISCELLANEOUS

1,600 SF

08/31/2010	Grout/Mortar for 8"x8" Grey Ceramic Floor Tiles. This Material is in GOOD condition as of this date.
09/06/2017	Sample Collected. 17-184 TA-051, Bldg C, Room 3, Gray Grout for 8"x8" Ceramic Floor Tile. 17-184 TA-054, Bldg C, Room 5, Gray Grout for 8"x8" Ceramic Floor Tile.
02/05/2019	This Material is unchanged as of this date.
08/13/2019	This Material is unchanged as of this date.
02/03/2020	This Material is unchanged as of this date.
08/28/2020	This Material is unchanged as of this date.
02/09/2021	This Material is unchanged as of this date.
08/10/2021	This Material is unchanged as of this date.
02/17/2022	This Material is unchanged as of this date.
08/16/2022	This Material is unchanged as of this date.
02/14/2023	This Material is unchanged as of this date.

10-174AAA	ASSUMED	NO SAMPLE	( NS )
17-184 TA-051	ND	NONE DETECTED	( ND )
17-184 TA-054	ND	NONE DETECTED	( ND )

### CLASSROOMS 03-06 BUILDING

CLASSROOMS 3-6

PRESSED WOOD WALL PANEL

550 SF

08/31/2010	Pressed Wood Wall Panel (on Tack Board). This Material is in GOOD condition as of this date.
02/05/2019	This Material is unchanged as of this date.
08/13/2019	This Material is unchanged as of this date.
02/03/2020	This Material is unchanged as of this date.
08/28/2020	This Material is unchanged as of this date.
02/09/2021	This Material is unchanged as of this date.

# SURVEY REPORT FOR

## TOYON ELEMENTARY SCHOOL

BUILDING NAME

LOCATION

MATERIAL TYPE

QTY (APPROXIMATE)

COMMENTS

SAMPLE NO.	ASBESTOS CONTENT	ASBESTOS NAME	ASBESTOS CODE
------------	------------------	---------------	---------------

08/10/2021 This Material is unchanged as of this date.

02/17/2022 This Material is unchanged as of this date.

08/16/2022 This Material is unchanged as of this date.

02/14/2023 This Material is unchanged as of this date.

### CLASSROOMS 03-06 BUILDING

CLASSROOMS 3-6

VINYL FLOOR TILE

3,600 SF

09/06/2017 12"x12" White Vinyl Floor Tile (Under Carpet). This Material is in GOOD condition as of this date.

09/06/2017 Sample Collected. 17-184 TA-049, Bldg C, Room 3, White 12"x12" Vinyl Floor Tile under Carpet. 17-184 TA-055, Bldg C, Room 5, White 12"x12" Vinyl Floor Tile under Carpet.

02/05/2019 This Material is unchanged as of this date.

08/13/2019 This Material is unchanged as of this date.

02/03/2020 This Material is unchanged as of this date.

08/28/2020 This Material is unchanged as of this date.

02/09/2021 This Material is unchanged as of this date.

08/10/2021 This Material is unchanged as of this date.

02/17/2022 This Material is unchanged as of this date.

08/16/2022 This Material is unchanged as of this date.

02/14/2023 This Material is unchanged as of this date.

17-184 TA-049	ND	NONE DETECTED	( ND )
17-184 TA-055	ND	NONE DETECTED	( ND )

### CLASSROOMS 03-06 BUILDING

CLASSROOMS 3-6

VINYL FLOOR TILE MASTIC

3,600 SF

09/06/2017 Mastic/Adhesive for 12"x12" White Vinyl Floor Tile (Under Carpet). This Material is in GOOD condition as of this date



# SURVEY REPORT FOR

## TOYON ELEMENTARY SCHOOL

BUILDING NAME

LOCATION

MATERIAL TYPE

QTY (APPROXIMATE)

COMMENTS

SAMPLE NO.	ASBESTOS CONTENT	ASBESTOS NAME	ASBESTOS CODE
09/06/2017	Sample Collected. 17-184 TA-049, Bldg C, Room 3, Yellow Mastic for 12"x12" White Vinyl Floor Tile. 17-184 TA-050 Bldg C, Room 3, Tan and Dark Brown Mastic for Vinyl Floor Tile under Carpet. 17-184 TA-056 Bldg C, Room 5, Brown/Yellow Mastic for Vinyl Floor Tile under Carpet.		
02/05/2019	This Material is unchanged as of this date.		
08/13/2019	This Material is unchanged as of this date.		
02/03/2020	This Material is unchanged as of this date.		
08/28/2020	This Material is unchanged as of this date.		
02/09/2021	This Material is unchanged as of this date.		
08/10/2021	This Material is unchanged as of this date.		
02/17/2022	This Material is unchanged as of this date.		
08/16/2022	This Material is unchanged as of this date.		
02/14/2023	This Material is unchanged as of this date.		
17-184 TA-049	ND	NONE DETECTED	( ND )
17-184 TA-050	ND	NONE DETECTED	( ND )
17-184 TA-056	ND	NONE DETECTED	( ND )

### CLASSROOMS 03-06 BUILDING

#### CLASSROOMS 3-6

##### VINYL WALL COVER

550 SF

08/31/2010	Vinyl Wall Cover for Wall Panel (on Tack Board). This Material is in GOOD condition as of this date.		
02/05/2019	This Material is unchanged as of this date.		
08/13/2019	This Material is unchanged as of this date.		
02/03/2020	This Material is unchanged as of this date.		
08/28/2020	This Material is unchanged as of this date.		
02/09/2021	This Material is unchanged as of this date.		
08/10/2021	This Material is unchanged as of this date.		
02/17/2022	This Material is unchanged as of this date.		
08/16/2022	This Material is unchanged as of this date.		

# SURVEY REPORT FOR

## TOYON ELEMENTARY SCHOOL

BUILDING NAME

LOCATION

MATERIAL TYPE

QTY (APPROXIMATE)

COMMENTS

SAMPLE NO.	ASBESTOS CONTENT	ASBESTOS NAME	ASBESTOS CODE
------------	------------------	---------------	---------------

02/14/2023 This Material is unchanged as of this date.

10-174AAA	ASSUMED	NO SAMPLE	( NS )
-----------	---------	-----------	--------

### CLASSROOMS 03-06 BUILDING

CLASSROOMS 3-6

WALL MASTIC

550 SF

08/31/2010 Mastic/Adhesive for Wall Panel (on Tack Board). This Material is in GOOD condition as of this date.

02/05/2019 This Material is unchanged as of this date.

08/13/2019 This Material is unchanged as of this date.

02/03/2020 This Material is unchanged as of this date.

08/28/2020 This Material is unchanged as of this date.

02/09/2021 This Material is unchanged as of this date.

08/10/2021 This Material is unchanged as of this date.

02/17/2022 This Material is unchanged as of this date.

08/16/2022 This Material is unchanged as of this date.

02/14/2023 This Material is unchanged as of this date.

10-174AAA	ASSUMED	NO SAMPLE	( NS )
-----------	---------	-----------	--------

### CLASSROOMS 03-06 BUILDING

CLASSROOMS 3-6

WALL MASTIC

550 SF

08/31/2010 Mastic/Adhesive (between Wall Panel and Wallboard System). This Material is in GOOD condition as of this date.

02/05/2019 This Material is unchanged as of this date.

08/13/2019 This Material is unchanged as of this date.

02/03/2020 This Material is unchanged as of this date.

08/28/2020 This Material is unchanged as of this date.

02/09/2021 This Material is unchanged as of this date.

# SURVEY REPORT FOR

## TOYON ELEMENTARY SCHOOL

BUILDING NAME

LOCATION

MATERIAL TYPE

QTY (APPROXIMATE)

COMMENTS

SAMPLE NO.	ASBESTOS CONTENT	ASBESTOS NAME	ASBESTOS CODE
------------	------------------	---------------	---------------

08/10/2021 This Material is unchanged as of this date.

02/17/2022 This Material is unchanged as of this date.

08/16/2022 This Material is unchanged as of this date.

02/14/2023 This Material is unchanged as of this date.

10-174AAA	ASSUMED	NO SAMPLE	( NS )
-----------	---------	-----------	--------

### CLASSROOMS 03-06 BUILDING

ENTIRE BUILDING

FIRE DOOR CORE INSULATION

147 SF

02/17/2022 Fire Door Core Insulation. (7 EA Doors). This Material is in GOOD condition as of this date.

08/16/2022 This Material is unchanged as of this date.

02/14/2023 This Material is unchanged as of this date.

22-025AAA	ASSUMED	NO SAMPLE	( NS )
-----------	---------	-----------	--------

### CLASSROOMS 03-06 BUILDING

EXTERIOR WALLS AND OVERHANGS

ROUGH WALL

6,000 SF

09/14/2005 Stucco Walls and Overhangs. This Material is in GOOD condition as of this date.

02/05/2019 This Material is unchanged as of this date.

08/13/2019 This Material is unchanged as of this date.

02/03/2020 This Material is unchanged as of this date.

08/28/2020 This Material is unchanged as of this date.

02/09/2021 This Material is unchanged as of this date.

08/10/2021 This Material is unchanged as of this date.

02/17/2022 This Material is unchanged as of this date.

08/16/2022 This Material is unchanged as of this date.

02/14/2023 This Material is unchanged as of this date.

05-212AAA	ASSUMED	NO SAMPLE	( NS )
-----------	---------	-----------	--------

SF=Sq. Ft, I=Inches, LF=Linear Ft., N=Number, EA=Each

*HazMat Doc. All Rights Reserved.*

# SURVEY REPORT FOR

## TOYON ELEMENTARY SCHOOL

**BUILDING NAME**

**LOCATION**

**MATERIAL TYPE**

**QTY (APPROXIMATE)**

**COMMENTS**

SAMPLE NO.	ASBESTOS CONTENT	ASBESTOS NAME	ASBESTOS CODE
------------	------------------	---------------	---------------

### CLASSROOMS 03-06 BUILDING

#### EXTERIOR WALLS AND OVERHANGS

##### ROUGH WALL SURFACING

6,000 SF

09/14/2005	Skim Coat for Stucco Walls and Overhangs. This Material is in GOOD condition as of this date.
02/05/2019	This Material is unchanged as of this date.
08/13/2019	This Material is unchanged as of this date.
02/03/2020	This Material is unchanged as of this date.
08/28/2020	This Material is unchanged as of this date.
02/09/2021	This Material is unchanged as of this date.
08/10/2021	This Material is unchanged as of this date.
02/17/2022	This Material is unchanged as of this date.
08/16/2022	This Material is unchanged as of this date.
02/14/2023	This Material is unchanged as of this date.

05-212AAA	ASSUMED	NO SAMPLE	( NS )
-----------	---------	-----------	--------

### CLASSROOMS 03-06 BUILDING

#### EXTERIOR WINDOWS

##### CAULKING

800 LF

09/14/2005	Window Caulking. This Material is in GOOD condition as of this date.
09/11/2009	Damage Observed. <10% Water Damage due to heat and moisture factors. Material condition changed from GOOD to FAIR overall as of this date. No other changes as of this date.
02/05/2019	This Material is unchanged as of this date.
08/13/2019	This Material is unchanged as of this date.
02/03/2020	This Material is unchanged as of this date.
08/28/2020	This Material is unchanged as of this date.
02/09/2021	This Material is unchanged as of this date.
08/10/2021	This Material is unchanged as of this date.

# SURVEY REPORT FOR

## TOYON ELEMENTARY SCHOOL

BUILDING NAME

LOCATION

MATERIAL TYPE

QTY (APPROXIMATE)

COMMENTS

SAMPLE NO.	ASBESTOS CONTENT	ASBESTOS NAME	ASBESTOS CODE
------------	------------------	---------------	---------------

02/17/2022 This Material is unchanged as of this date.

08/16/2022 This Material is unchanged as of this date.

02/14/2023 This Material is unchanged as of this date.

05-212AAA	ASSUMED	NO SAMPLE	( NS )
-----------	---------	-----------	--------

### CLASSROOMS 03-06 BUILDING

STORAGE AREA

PLASTER WALL

800 SF

09/14/2005 Plaster Walls and Ceilings. This Material is in GOOD condition as of this date.

08/24/2006 <5% Damaged in form of scattered cuts and holes. Condition changed from good to fair. No other changes as of this date.

10/15/2008 Location Description changed from STORAGE AREA AND RESTROOMS to STORAGE AREA. Material Quantity changed from 2,800 SF to 800 SF to reflect this fact. No other changes as of this date.

02/05/2019 This Material is unchanged as of this date.

08/13/2019 This Material is unchanged as of this date.

02/03/2020 This Material is unchanged as of this date.

08/28/2020 Additional Damage Observed. <5% Physical Damage in the form of 2 LF of Cracks around Window in Storage Area near Classroom 6. Material remains in FAIR condition overall. No other changes as of this date.

02/09/2021 This Material is unchanged as of this date.

08/10/2021 This Material is unchanged as of this date.

02/17/2022 This Material is unchanged as of this date.

08/16/2022 This Material is unchanged as of this date.

02/14/2023 This Material is unchanged as of this date.

05-212AAA	ASSUMED	NO SAMPLE	( NS )
-----------	---------	-----------	--------

# SURVEY REPORT FOR

## TOYON ELEMENTARY SCHOOL

BUILDING NAME

LOCATION

MATERIAL TYPE

QTY (APPROXIMATE)

COMMENTS

SAMPLE NO.	ASBESTOS CONTENT	ASBESTOS NAME	ASBESTOS CODE
------------	------------------	---------------	---------------

### CLASSROOMS 03-06 BUILDING

#### STORAGE AREA

#### PLASTER WALL SURFACING

800 SF

09/14/2005	Skim Coat for Plaster Walls and Ceilings. This Material is in GOOD condition as of this date.
08/24/2006	Damage observed. <5% Physical Damage in the form of scattered cuts and holes. Condition changed from GOOD to FAIR. No other changes as of this date.
10/15/2008	Location Description changed from STORAGE AREA AND RESTROOMS to STORAGE AREA. Material Quantity changed from 2,800 SF to 800 SF to reflect this fact. No other changes as of this date.
02/05/2019	This Material is unchanged as of this date.
08/13/2019	This Material is unchanged as of this date.
02/03/2020	This Material is unchanged as of this date.
08/28/2020	Additional Damage Observed. <5% Physical Damage in the form of 2 LF of Cracks around Window in Storage Area near Classroom 6. Material remains in FAIR condition overall. No other changes as of this date.
02/09/2021	This Material is unchanged as of this date.
08/10/2021	This Material is unchanged as of this date.
02/17/2022	This Material is unchanged as of this date.
08/16/2022	This Material is unchanged as of this date.
02/14/2023	This Material is unchanged as of this date.

05-212AAA

ASSUMED

NO SAMPLE

( NS )

# SURVEY REPORT FOR

## TOYON ELEMENTARY SCHOOL

BUILDING NAME

LOCATION

MATERIAL TYPE

QTY (APPROXIMATE)

COMMENTS

SAMPLE NO.	ASBESTOS CONTENT	ASBESTOS NAME	ASBESTOS CODE
------------	------------------	---------------	---------------

### CLASSROOMS 07-08 BUILDING

### CLASSROOMS 07-08 BUILDING

03/05/2007 BUILDING NOTES:

03/05/2007 Building Name changed from CLASSROOMS 7 AND 8 to CLASSROOMS 07-08 BUILDING. No other changes as of this date.

### CLASSROOMS 07-08 BUILDING

CLASSROOMS 07-08

CEILING MASTIC

1,800 SF

09/14/2005 Mastic/Adhesive for 1'X1' Glued-On Ceiling Tile. This Material is in GOOD condition as of this date.

10/08/2012 Damage Observed. <5% Physical Damage - in the form of Classroom 8 has 1 Tile becoming loose. Material condition changed from GOOD to FAIR as of this date. Friability changed from Non-Friable to Friable to reflect this change.

03/04/2014 The loose Tile in Classroom 8 is now missing and Mastic/Adhesive is now exposed. No other changes as of this date.

08/28/2017 Additional Damage Observed. Classroom now 8 has 1 Tile Missing. Mastic/Adhesive is Exposed. No other changes as of this date.

02/05/2019 This Material is unchanged as of this date.

08/13/2019 This Material is unchanged as of this date.

02/03/2020 Repairs Observed. All Damage Repaired. Material Condition changed from FAIR to GOOD. Friability updated from Friable to Non-Friable. No other changes as of this date.

08/28/2020 This Material is unchanged as of this date.

02/09/2021 This Material is unchanged as of this date.

02/17/2022 This Material is unchanged as of this date.

08/16/2022 This Material is unchanged as of this date.

02/14/2023 This Material is unchanged as of this date.

05-212AAA	ASSUMED	NO SAMPLE	( NS )
-----------	---------	-----------	--------

# SURVEY REPORT FOR

## TOYON ELEMENTARY SCHOOL

**BUILDING NAME**

**LOCATION**

**MATERIAL TYPE**

**QTY (APPROXIMATE)**

**COMMENTS**

SAMPLE NO.	ASBESTOS CONTENT	ASBESTOS NAME	ASBESTOS CODE
------------	------------------	---------------	---------------

### CLASSROOMS 07-08 BUILDING

CLASSROOMS 07-08

CEILING TILE

1,800 SF

09/14/2005	1'X1' Glued On Ceiling Tile (with pitted, acoustical pattern). This Material is in GOOD condition as of this date.
05/11/2009	Tiles have a pitted, acoustical pattern. No other changes as of this date.
10/08/2012	Damage: <5% Physical Damage - in the form of Classroom 8 has 1 Tile becoming loose. Material condition changed from GOOD to FAIR as of this date. Friability changed from Moderate to High to reflect this change.
03/04/2014	The loose Tile in Classroom 8 is now missing and Mastic/Adhesive is now exposed. Friability changed from High to Moderate. No other changes as of this date.
08/28/2017	Additional Damage Observed. Classroom now 8 has 1 Tile Missing. Mastic/Adhesive is Exposed. No other changes as of this date.
02/05/2019	This Material is unchanged as of this date.
08/13/2019	This Material is unchanged as of this date.
02/03/2020	Repairs Observed. All Damage Repaired. Material Condition changed from FAIR to GOOD. Friability updated from Friable to Non-Friable. No other changes as of this date.
08/28/2020	This Material is unchanged as of this date.
02/09/2021	This Material is unchanged as of this date.
08/10/2021	This Material is unchanged as of this date.
02/17/2022	This Material is unchanged as of this date.
08/16/2022	This Material is unchanged as of this date.
02/14/2023	This Material is unchanged as of this date.

05-212AAA

ASSUMED

NO SAMPLE

( NS )

### CLASSROOMS 07-08 BUILDING

CLASSROOMS 07-08

SINK UNDERCOATING

8 SF

10/15/2008	Grey Thermal Undercoating on Sink (2 EA Sink). This Material is in GOOD condition as of this date. (Original Entry updated on 08/31/10.)
08/31/2010	Undercoating is Grey. Original entry updated. No other changes as of this date.

SF= Sq. Ft, I=Inches, LF=Linear Ft., N=Number, EA=Each

*HazMat Doc. All Rights Reserved.*

42

***HazMat Doc***

AHERA Report B - Survey



# SURVEY REPORT FOR

## TOYON ELEMENTARY SCHOOL

BUILDING NAME

LOCATION

MATERIAL TYPE

QTY (APPROXIMATE)

COMMENTS

SAMPLE NO.	ASBESTOS CONTENT	ASBESTOS NAME	ASBESTOS CODE
02/05/2019	This Material is unchanged as of this date.		
08/13/2019	This Material is unchanged as of this date.		
02/03/2020	This Material is unchanged as of this date.		
08/28/2020	This Material is unchanged as of this date.		
02/09/2021	This Material is unchanged as of this date.		
02/17/2022	This Material is unchanged as of this date.		
08/16/2022	This Material is unchanged as of this date.		
02/14/2023	This Material is unchanged as of this date.		
08-241AAA	ASSUMED	NO SAMPLE	( NS )

### CLASSROOMS 07-08 BUILDING

#### CLASSROOMS 07-08

##### SMOOTH WALL MISCELLANEOUS

2,200 SF

10/15/2008	Gypsum Wallboard System Walls. This Material is in GOOD condition as of this date.		
08/28/2017	Damage Observed. <5% Physical Damage - in the form of 2SF of Scattered Nicks and Cuts. Material Condition changed from GOOD to FAIR. No other changes as of this date.		
02/05/2019	This Material is unchanged as of this date.		
08/13/2019	This Material is unchanged as of this date.		
02/03/2020	Repairs Observed. All Damage Repaired. Material Condition changed from FAIR to GOOD. Friability updated from Friable to Non-Friable. No other changes as of this date.		
08/28/2020	Damage Observed. <5% Physical Damage in the form of a 2 Inch Hole on Northwest Corner of Classroom 7. Material condition changed from GOOD to FAIR overall. Friability updated from Non-Friable to Friable. No other changes as of this date.		
02/09/2021	This Material is unchanged as of this date.		
02/17/2022	This Material is unchanged as of this date.		
08/16/2022	This Material is unchanged as of this date.		
02/14/2023	This Material is unchanged as of this date.		
08-241AAA	ASSUMED	NO SAMPLE	( NS )

# SURVEY REPORT FOR

## TOYON ELEMENTARY SCHOOL

**BUILDING NAME**

**LOCATION**

**MATERIAL TYPE**

**QTY (APPROXIMATE)**

**COMMENTS**

SAMPLE NO.	ASBESTOS CONTENT	ASBESTOS NAME	ASBESTOS CODE
------------	------------------	---------------	---------------

### CLASSROOMS 07-08 BUILDING

CLASSROOMS 07-08

SMOOTH WALL SURFACING

2,200 SF

10/15/2008	Skim Coat for Gypsum Wallboard System Walls. This Material is in GOOD condition as of this date.		
08/28/2017	Damage Observed. <5% Physical Damage - in the form of 2SF of Scattered Nicks and Cuts. Material Condition changed from GOOD to FAIR. No other changes as of this date.		
02/05/2019	This Material is unchanged as of this date.		
08/13/2019	This Material is unchanged as of this date.		
02/03/2020	Repairs Observed. All Damage Repaired. Material Condition changed from FAIR to GOOD. Friability updated from Friable to Non-Friable. No other changes as of this date.		
08/28/2020	Damage Observed. <5% Physical Damage in the form of a 2 Inch Hole on Northwest Corner of Classroom 7. Material condition changed from GOOD to FAIR overall. Friability updated from Non-Friable to Friable. No other changes as of this date.		
02/09/2021	This Material is unchanged as of this date.		
02/17/2022	This Material is unchanged as of this date.		
08/16/2022	This Material is unchanged as of this date.		
02/14/2023	This Material is unchanged as of this date.		

**08-241AAA**

**ASSUMED**

**NO SAMPLE**

**( NS )**

### CLASSROOMS 07-08 BUILDING

CLASSROOMS 7 AND 8

MORTAR MISCELLANEOUS

100 SF

08/31/2010	Grout/Mortar for 8"x8" Grey Ceramic Floor Tiles. This Material is in GOOD condition as of this date.		
09/06/2017	Sample Collected. 17-184 TA-061 Bldg J, Room 7, Gray Grout for 8"x8" Ceramic Floor Tile.		
02/05/2019	This Material is unchanged as of this date.		
08/13/2019	This Material is unchanged as of this date.		
02/03/2020	This Material is unchanged as of this date.		
08/28/2020	This Material is unchanged as of this date.		
02/09/2021	This Material is unchanged as of this date.		

SF=Sq. Ft, I=Inches, LF=Linear Ft., N=Number, EA=Each

*HazMat Doc. All Rights Reserved.*

# SURVEY REPORT FOR

## TOYON ELEMENTARY SCHOOL

BUILDING NAME

LOCATION

MATERIAL TYPE

QTY (APPROXIMATE)

COMMENTS

SAMPLE NO.	ASBESTOS CONTENT	ASBESTOS NAME	ASBESTOS CODE
------------	------------------	---------------	---------------

02/17/2022 This Material is unchanged as of this date.

08/16/2022 This Material is unchanged as of this date.

02/14/2023 This Material is unchanged as of this date.

10-174AAA	ASSUMED	NO SAMPLE	( NS )
17-184 TA-061	ND	NONE DETECTED	( ND )

### CLASSROOMS 07-08 BUILDING

#### CLASSROOMS 7-8

##### BASEBOARD MASTIC

300 LF

08/07/2018 Mastic/Adhesive for 6" Black Baseboard (Original Entry Updated 8/16/22). This Material is in GOOD condition as of this date.

02/05/2019 This Material is unchanged as of this date.

08/13/2019 This Material is unchanged as of this date.

02/03/2020 This Material is unchanged as of this date.

08/28/2020 This Material is unchanged as of this date.

02/09/2021 This Material is unchanged as of this date.

02/17/2022 This Material is unchanged as of this date.

08/16/2022 Material Re-Assessed. Material not observed, Material may exist behind current 6" Black Baseboard. No other changes as of this date.

02/14/2023 This Material is unchanged as of this date.

18-127AAA	NEW	NONE DETECTED	( ND )
-----------	-----	---------------	--------

### CLASSROOMS 07-08 BUILDING

#### CLASSROOMS 7-8

##### CARPET MASTIC

1,720 SF

08/07/2018 Mastic/Adhesive for Black and Gray Carpet. This Material is in GOOD condition as of this date.

02/05/2019 This Material is unchanged as of this date.

08/13/2019 This Material is unchanged as of this date.

02/03/2020 This Material is unchanged as of this date.

# SURVEY REPORT FOR

## TOYON ELEMENTARY SCHOOL

BUILDING NAME

LOCATION

MATERIAL TYPE

QTY (APPROXIMATE)

COMMENTS

SAMPLE NO.	ASBESTOS CONTENT	ASBESTOS NAME	ASBESTOS CODE
08/28/2020	This Material is unchanged as of this date.		
02/09/2021	This Material is unchanged as of this date.		
02/17/2022	This Material is unchanged as of this date.		
08/16/2022	This Material is unchanged as of this date.		
02/14/2023	This Material is unchanged as of this date.		
18-127AAA	NEW	NONE DETECTED	( ND )

### CLASSROOMS 07-08 BUILDING

ENTIRE BUILDING

FIRE DOOR CORE INSULATION

42 SF

02/17/2022 Fire Door Core Insulation. (2 EA Doors). This Material is in GOOD condition as of this date.

08/16/2022 This Material is unchanged as of this date.

02/14/2023 This Material is unchanged as of this date.

22-025AAA	ASSUMED	NO SAMPLE	( NS )
-----------	---------	-----------	--------

### CLASSROOMS 07-08 BUILDING

EXTERIOR WALLS AND OVERHANGS

ROUGH WALL

3,200 SF

09/14/2005 Stucco Walls and Overhangs. This Material is in GOOD condition as of this date.

08/28/2017 Damage Observed. <5% Physical Damage - in the form of 1 SF of Broken Stucco in the Exterior Wall of Classroom 7. Material Condition changed from GOOD to FAIR. Friability changed from Non-Friable to Friable. No other changes as of this date.

02/05/2019 This Material is unchanged as of this date.

08/13/2019 This Material is unchanged as of this date.

02/03/2020 This Material is unchanged as of this date.

08/28/2020 This Material is unchanged as of this date.

02/09/2021 Repairs observed. Damages repaired as of this date. Material Condition changed from FAIR to GOOD. No other changes as of this date.

02/17/2022 This Material is unchanged as of this date.

# SURVEY REPORT FOR

## TOYON ELEMENTARY SCHOOL

BUILDING NAME

LOCATION

MATERIAL TYPE

QTY (APPROXIMATE)

COMMENTS

SAMPLE NO.	ASBESTOS CONTENT	ASBESTOS NAME	ASBESTOS CODE
------------	------------------	---------------	---------------

08/16/2022 This Material is unchanged as of this date.

02/14/2023 This Material is unchanged as of this date.

05-212AAA	ASSUMED	NO SAMPLE	( NS )
-----------	---------	-----------	--------

### CLASSROOMS 07-08 BUILDING

#### EXTERIOR WALLS AND OVERHANGS

##### ROUGH WALL SURFACING

3,200 SF

09/14/2005 Skim Coat for Stucco Walls and Overhangs. This Material is in GOOD condition as of this date.

08/28/2017 Damage Observed. <5% Physical Damage - in the form of 1 SF of Broken Stucco in the Exterior Wall of Classroom 7. Material Condition changed from GOOD to FAIR. Friability changed from NON to LOW. No other changes as of this date.

02/05/2019 This Material is unchanged as of this date.

08/13/2019 This Material is unchanged as of this date.

02/03/2020 This Material is unchanged as of this date.

08/28/2020 This Material is unchanged as of this date.

02/09/2021 Repairs observed. Damages repaired as of this date. Material Condition changed from FAIR to GOOD. No other changes as of this date.

02/17/2022 This Material is unchanged as of this date.

08/16/2022 This Material is unchanged as of this date.

02/14/2023 This Material is unchanged as of this date.

05-212AAA	ASSUMED	NO SAMPLE	( NS )
-----------	---------	-----------	--------

### CLASSROOMS 07-08 BUILDING

#### EXTERIOR WINDOWS

##### CAULKING

300 LF

09/14/2005 Window Caulking. This Material is in GOOD condition as of this date.

05/11/2009 Damage Observed. <5% Physical Damage - in the form of cracks. No other changes as of this date.

03/04/2014 Additional Damage observed. Cracking observed on 1 Window. No other changes as of this date.

02/05/2019 This Material is unchanged as of this date.

# SURVEY REPORT FOR

## TOYON ELEMENTARY SCHOOL

BUILDING NAME

LOCATION

MATERIAL TYPE

QTY (APPROXIMATE)

COMMENTS

SAMPLE NO.	ASBESTOS CONTENT	ASBESTOS NAME	ASBESTOS CODE
08/13/2019	This Material is unchanged as of this date.		
02/03/2020	This Material is unchanged as of this date.		
08/28/2020	This Material is unchanged as of this date.		
02/09/2021	This Material is unchanged as of this date.		
02/17/2022	This Material is unchanged as of this date.		
08/16/2022	This Material is unchanged as of this date.		
02/14/2023	This Material is unchanged as of this date.		
05-212AAA	ASSUMED	NO SAMPLE	( NS )

# SURVEY REPORT FOR

## TOYON ELEMENTARY SCHOOL

BUILDING NAME

LOCATION

MATERIAL TYPE

QTY (APPROXIMATE)

COMMENTS

SAMPLE NO.	ASBESTOS CONTENT	ASBESTOS NAME	ASBESTOS CODE
------------	------------------	---------------	---------------

### CLASSROOMS 09-12 BUILDING

### CLASSROOMS 09-12 BUILDING

03/05/2007 BUILDING NOTES:

03/05/2007 Building Name changed from CLASSROOMS 9-12 to CLASSROOMS 09-12 BUILDING. No other changes as of this date.

### CLASSROOMS 09-12 BUILDING

CLASSROOMS 09-12

CEILING MASTIC

4,000 SF

09/14/2005 Mastic/Adhesive FOR 1'X1' Glued-On Ceiling Tile (with 1/8" uniform hole pattern). This Material is in GOOD condition as of this date (Original Entry updated on 05/11/09).

05/11/2009 Tiles have a 1/8" uniform hole pattern. Original entry updated. No other changes as of this date.

03/04/2014 Damage observed. Damage: <5% Physical Damage in the form of 1 tile is loose in Classroom 11. No other changes as of this date.

02/13/2018 Additional Damage Observed. Tiles have Surface Damages and Cracking and Peeling in Various Locations. No other changes as of this date.

02/05/2019 This Material is unchanged as of this date.

08/13/2019 This Material is unchanged as of this date.

02/03/2020 Repairs Observed. All Damage Repaired. Material Condition changed from FAIR to GOOD. Friability updated from Friable to Non-Friable. No other changes as of this date.

08/28/2020 Damage Observed. <5% Physical Damage in the form of a 4 Loose Tiles in Classroom 12. 1 Tile with Detached Corners in Classroom 11. 3 Tiles with Detached Corners in Classroom 10. Material condition changed from GOOD to FAIR overall. Friability updated from Non-Friable to Friable. No other changes as of this date.

02/09/2021 This Material is unchanged as of this date.

08/10/2021 This Material is unchanged as of this date.

02/17/2022 This Material is unchanged as of this date.

08/16/2022 This Material is unchanged as of this date.

02/14/2023 This Material is unchanged as of this date.

05-212AAA

ASSUMED

NO SAMPLE

( NS )

SF=Sq. Ft, l=Inches, LF=Linear Ft., N=Number, EA=Each

*HazMat Doc. All Rights Reserved.*

49

***HazMat Doc***

AHERA Report B - Survey

# SURVEY REPORT FOR

## TOYON ELEMENTARY SCHOOL

BUILDING NAME

LOCATION

MATERIAL TYPE

QTY (APPROXIMATE)

COMMENTS

SAMPLE NO.	ASBESTOS CONTENT	ASBESTOS NAME	ASBESTOS CODE
------------	------------------	---------------	---------------

### CLASSROOMS 09-12 BUILDING

#### CLASSROOMS 09-12

##### CEILING TILE

4,000 SF

09/14/2005	1'X1' Glued-On Ceiling Tile (with 1/8" uniform hole pattern). This Material is in GOOD condition as of this date. (Original Entry updated on 05/11/09.)
05/11/2009	Tiles have a 1/8" uniform hole pattern. Original entry updated. No other changes as of this date.
03/04/2014	Damage observed. Damage: <5% Physical Damage in the form of 1 tile is loose in Classroom 11. Friability changed from Low to Moderate. No other changes as of this date.
09/12/2016	Additional Damage Observed. 4 Tiles have surface Physical Damage in Classroom 11. Material condition changed from GOOD to FAIR overall. No other changes as of this date.
02/13/2018	Additional Damage Observed. Tiles have Surface Damages and Cracking and Peeling in Various Locations. No other changes as of this date.
02/05/2019	This Material is unchanged as of this date.
08/13/2019	This Material is unchanged as of this date.
02/03/2020	Repairs Observed. All Damage Repaired. Material Condition changed from FAIR to GOOD. Friability updated from Friable to Non-Friable. No other changes as of this date.
08/28/2020	Damage Observed. <5% Physical Damage in the form of a 4 Loose Tiles in Classroom 12. 1 Tile with Detached Corners in Classroom 11. 3 Tiles with Detached Corners in Classroom 10. Material condition changed from GOOD to FAIR overall. Friability updated from Non-Friable to Friable. No other changes as of this date.
02/09/2021	This Material is unchanged as of this date.
08/10/2021	This Material is unchanged as of this date.
02/17/2022	This Material is unchanged as of this date.
08/16/2022	This Material is unchanged as of this date.
02/14/2023	This Material is unchanged as of this date.

05-212AAA	ASSUMED	NO SAMPLE	( NS )
-----------	---------	-----------	--------



# SURVEY REPORT FOR

## TOYON ELEMENTARY SCHOOL

**BUILDING NAME**

**LOCATION**

**MATERIAL TYPE**

**QTY (APPROXIMATE)**

**COMMENTS**

SAMPLE NO.	ASBESTOS CONTENT	ASBESTOS NAME	ASBESTOS CODE
------------	------------------	---------------	---------------

### CLASSROOMS 09-12 BUILDING

#### CLASSROOMS 09-12

##### SINK UNDERCOATING

16 SF

10/15/2008	Grey Thermal Undercoating on Sink (4 EA Sink). This Material is in GOOD condition as of this date (Original Entry updated on 08/31/10).
08/31/2010	Undercoating is Grey. Original entry updated. No other changes as of this date.
02/05/2019	This Material is unchanged as of this date.
08/13/2019	This Material is unchanged as of this date.
02/03/2020	This Material is unchanged as of this date.
08/28/2020	This Material is unchanged as of this date.
02/09/2021	This Material is unchanged as of this date.
08/10/2021	This Material is unchanged as of this date.
02/17/2022	This Material is unchanged as of this date.
08/16/2022	This Material is unchanged as of this date.
02/14/2023	This Material is unchanged as of this date.

08-241AAA	ASSUMED	NO SAMPLE	( NS )
-----------	---------	-----------	--------

### CLASSROOMS 09-12 BUILDING

#### CLASSROOMS 09-12

##### WALL MASTIC

2,240 SF

09/14/2005	Mastic/Adhesive for 16"X16" Glued-On Wall Tiles. This Material is in GOOD condition as of this date.
10/08/2012	Damage Observed. <10% Water Damage - in the form of Classroom 10 has 3 Tiles Damaged, due to heat and moisture Damage on surface of paint. Material condition changed from GOOD to FAIR overall as of this date. Friability changed from Non-Friable to Friable to reflect this change.
09/12/2016	Additional Damage Observed. Classroom 10 now has 10 Tiles with Water Damage. No other changes as of this date.
08/28/2017	Additional Damage Observed. Classroom 10 now has 15 Damaged Tiles. No other changes as of this date.
08/07/2018	Repairs observed. Damages repaired as of this date. Material Condition changed from FAIR to GOOD. No other changes as of this date.

# SURVEY REPORT FOR

## TOYON ELEMENTARY SCHOOL

**BUILDING NAME**

**LOCATION**

**MATERIAL TYPE**

**QTY (APPROXIMATE)**

**COMMENTS**

SAMPLE NO.	ASBESTOS CONTENT	ASBESTOS NAME	ASBESTOS CODE
02/05/2019	This Material is unchanged as of this date.		
08/13/2019	This Material is unchanged as of this date.		
02/03/2020	Repairs Observed. All Damage Repaired. Material Condition changed from FAIR to GOOD. Friability updated from Friable to Non-Friable. No other changes as of this date.		
08/28/2020	This Material is unchanged as of this date.		
02/09/2021	This Material is unchanged as of this date.		
08/10/2021	This Material is unchanged as of this date.		
02/17/2022	This Material is unchanged as of this date.		
08/16/2022	This Material is unchanged as of this date.		
02/14/2023	This Material is unchanged as of this date.		
05-212AAA	ASSUMED	NO SAMPLE	( NS )

### CLASSROOMS 09-12 BUILDING

CLASSROOMS 09-12

WALL TILE

2,240 SF

09/14/2005	16"X16" Glued-On Wall Tiles. This Material is in GOOD condition as of this date.		
05/11/2009	Tiles have a smooth surface. No other changes as of this date.		
10/08/2012	Damage Observe. <10% Water Damage - in the form of Classroom 10 has 3 Tiles Damaged, due to heat and moisture Damage on surface of paint. Material condition changed from GOOD to FAIR overall as of this date. No other changes as of this date.		
09/12/2016	Additional Damage Observed. Classroom 10 now has 10 Tiles with Water Damage. No other changes as of this date.		
08/28/2017	Additional Damage Observed. Classroom 10 now has 15 Damaged Tiles. No other changes as of this date.		
02/05/2019	This Material is unchanged as of this date.		
08/13/2019	This Material is unchanged as of this date.		
02/03/2020	Repairs Observed. All Damage Repaired. Material Condition changed from FAIR to GOOD. Friability updated from Friable to Non-Friable. No other changes as of this date.		
08/28/2020	This Material is unchanged as of this date.		
02/09/2021	This Material is unchanged as of this date.		

SF= Sq. Ft, I=Inches, LF=Linear Ft., N=Number, EA=Each

*HazMat Doc. All Rights Reserved.*

# SURVEY REPORT FOR

## TOYON ELEMENTARY SCHOOL

BUILDING NAME

LOCATION

MATERIAL TYPE

QTY (APPROXIMATE)

COMMENTS

SAMPLE NO.	ASBESTOS CONTENT	ASBESTOS NAME	ASBESTOS CODE
------------	------------------	---------------	---------------

08/10/2021 This Material is unchanged as of this date.

02/17/2022 This Material is unchanged as of this date.

08/16/2022 This Material is unchanged as of this date.

02/14/2023 This Material is unchanged as of this date.

05-212AAA	ASSUMED	NO SAMPLE	( NS )
-----------	---------	-----------	--------

### CLASSROOMS 09-12 BUILDING

#### CLASSROOMS 09-12 AND RESTROOMS

##### SMOOTH WALL MISCELLANEOUS

5,800 SF

10/15/2008 Gypsum Wallboard System Walls. This Material is in GOOD condition as of this date.

09/17/2015 Damage observed. Girls Restroom Wall has 5 LF of cracks. Material condition changed from GOOD to FAIR overall as of this date. No other changes as of this date.

08/28/2017 Repairs Observed. All Damages have been Repaired. Material Condition changed from FAIR to GOOD. No other changes as of this date.

02/05/2019 This Material is unchanged as of this date.

08/13/2019 This Material is unchanged as of this date.

02/03/2020 This Material is unchanged as of this date.

08/28/2020 This Material is unchanged as of this date.

02/09/2021 This Material is unchanged as of this date.

08/10/2021 This Material is unchanged as of this date.

02/17/2022 This Material is unchanged as of this date.

08/16/2022 This Material is unchanged as of this date.

02/14/2023 This Material is unchanged as of this date.

08-241AAA	ASSUMED	NO SAMPLE	( NS )
-----------	---------	-----------	--------

### CLASSROOMS 09-12 BUILDING

#### CLASSROOMS 09-12 AND RESTROOMS

##### SMOOTH WALL SURFACING

5,800 SF

10/15/2008 Skim Coat for Drywall. This Material is in GOOD condition as of this date.

SF=Sq. Ft, I=Inches, LF=Linear Ft., N=Number, EA=Each

*HazMat Doc. All Rights Reserved.*

# SURVEY REPORT FOR

## TOYON ELEMENTARY SCHOOL

**BUILDING NAME**

**LOCATION**

**MATERIAL TYPE**

**QTY (APPROXIMATE)**

**COMMENTS**

SAMPLE NO.	ASBESTOS CONTENT	ASBESTOS NAME	ASBESTOS CODE
09/17/2015	Damage observed. Girls Restroom Wall has 5 LF of cracks. Material condition changed from GOOD to FAIR overall as of this date. No other change as of this date.		
08/28/2017	Repairs Observed. All Damages have been Repaired. Material Condition changed from FAIR to GOOD. No other changes as of this date.		
02/05/2019	This Material is unchanged as of this date.		
08/13/2019	This Material is unchanged as of this date.		
02/03/2020	This Material is unchanged as of this date.		
08/28/2020	This Material is unchanged as of this date.		
02/09/2021	This Material is unchanged as of this date.		
08/10/2021	This Material is unchanged as of this date.		
02/17/2022	This Material is unchanged as of this date.		
08/16/2022	This Material is unchanged as of this date.		
02/14/2023	This Material is unchanged as of this date.		
08-241AAA	ASSUMED	NO SAMPLE	( NS )

### CLASSROOMS 09-12 BUILDING

CLASSROOMS 9 AND 11

CARPET MASTIC

1,850 SF

09/07/2017	Mastic/Adhesive for Carpet in Classrooms 9 and 11. This Material is in GOOD condition as of this date.		
09/07/2017	Samples Collected. 17-184 TA-063 Bldg D, Classroom 9-D09, South Side, Floor Carpet, Yellow Mastic. 17-184 TA-063 Bldg D, Classroom 9-D09, South Side, Floor Carpet, Gray Compound. 17-184 TA-068 Bldg D, Classroom 11-D11, South Side, Floor Carpet, Yellow Mastic. 17-184 TA-068 Bldg D, Classroom 11-D11, South Side, Floor Carpet, Grey Compound.		
02/05/2019	This Material is unchanged as of this date.		
08/13/2019	This Material is unchanged as of this date.		
02/03/2020	This Material is unchanged as of this date.		
08/28/2020	This Material is unchanged as of this date.		
02/09/2021	This Material is unchanged as of this date.		
08/10/2021	This Material is unchanged as of this date.		

SF= Sq. Ft, I=Inches, LF=Linear Ft., N=Number, EA=Each

*HazMat Doc. All Rights Reserved.*

# SURVEY REPORT FOR

## TOYON ELEMENTARY SCHOOL

BUILDING NAME

LOCATION

MATERIAL TYPE

QTY (APPROXIMATE)

COMMENTS

SAMPLE NO.	ASBESTOS CONTENT	ASBESTOS NAME	ASBESTOS CODE
------------	------------------	---------------	---------------

02/17/2022 This Material is unchanged as of this date.

08/16/2022 Material Re-Assessed. Material not observed, Material may exist under current Carpet. No other changes as of this date.

02/14/2023 This Material is unchanged as of this date.

17-184 TA-063	ND	NONE DETECTED	( ND )
17-184 TA-063	ND	NONE DETECTED	( ND )
17-184 TA-068	ND	NONE DETECTED	( ND )
17-184 TA-068	ND	NONE DETECTED	( ND )

### CLASSROOMS 09-12 BUILDING

CLASSROOMS 9 AND 11

VINYL FLOOR TILE

1,850 SF

09/07/2017 12"x12" Off-White Vinyl Floor Tile. This Material is in GOOD condition as of this date.

09/07/2017 Samples Collected. 17-184 TA-064 Bldg D, Classroom 9-D09, South Side, 12" Off-White White Vinyl Floor Tile. 17-184 TA-069 Bldg D, Classroom 11-D11, South Side, 12" Off-White Vinyl Floor Tile.

02/05/2019 This Material is unchanged as of this date.

08/13/2019 This Material is unchanged as of this date.

02/03/2020 This Material is unchanged as of this date.

08/28/2020 This Material is unchanged as of this date.

02/09/2021 This Material is unchanged as of this date.

08/10/2021 This Material is unchanged as of this date.

02/17/2022 This Material is unchanged as of this date.

08/16/2022 Material Re-Assessed. Material not observed, Material may exist under current Carpet. No other changes as of this date.

02/14/2023 This Material is unchanged as of this date.

17-184 TA-064	ND	NONE DETECTED	( ND )
17-184 TA-069	ND	NONE DETECTED	( ND )

# SURVEY REPORT FOR

## TOYON ELEMENTARY SCHOOL

BUILDING NAME

LOCATION

MATERIAL TYPE

QTY (APPROXIMATE)

COMMENTS

SAMPLE NO.	ASBESTOS CONTENT	ASBESTOS NAME	ASBESTOS CODE
------------	------------------	---------------	---------------

### CLASSROOMS 09-12 BUILDING

CLASSROOMS 9 AND 11

VINYL FLOOR TILE MASTIC

1,850 SF

09/07/2017	Mastic/Adhesive for 12"x12" Office-White Vinyl Floor Tile. This Material is in GOOD condition as of this date.
09/07/2017	Sample Results. 17-184 TA-065 Bldg D, Classroom 9-D09, South Side, 12" Off-White Vinyl Floor Tile, Yellow Mastic. 17-184 TA-065 Bldg D, Classroom 9-D09, South Side, 12" Off-White Vinyl Floor Tile, Black Mastic. 17-184 TA-065 Bldg D, Classroom 9-D09, South Side, 12" Off-White Vinyl Floor Tile, Gray Compound. 17-184 TA-070 Bldg D, Classroom 11-D11, South Side, 12" Off-White Vinyl Floor Tile, Yellow Mastic. 17-184 TA-070 Bldg D, Classroom 11-D11, South Side, 12" Off-White Vinyl Floor Tile, Black Mastic. 17-184 TA-070 Bldg D, Classroom 11-D11, South Side, 12" Off-White Vinyl Floor Tile, Gray Compound.
02/05/2019	This Material is unchanged as of this date.
08/13/2019	This Material is unchanged as of this date.
02/03/2020	This Material is unchanged as of this date.
08/28/2020	This Material is unchanged as of this date.
02/09/2021	This Material is unchanged as of this date.
08/10/2021	This Material is unchanged as of this date.
02/17/2022	This Material is unchanged as of this date.
08/16/2022	Material Re-Assessed. Material not observed, Material may exist under current Carpet. No other changes as of this date.
02/14/2023	This Material is unchanged as of this date.

17-184 TA-065	ND	NONE DETECTED	( ND )
17-184 TA-065	ND	NONE DETECTED	( ND )
17-184 TA-065	ND	NONE DETECTED	( ND )
17-184 TA-070	ND	NONE DETECTED	( ND )
17-184 TA-070	ND	NONE DETECTED	( ND )
17-184 TA-070	ND	NONE DETECTED	( ND )

### CLASSROOMS 09-12 BUILDING

CLASSROOMS 9-12

BASEBOARD MASTIC

500 LF

08/07/2018	Mastic/Adhesive for 6" Black Baseboard (Original Entry Updated 8/16/22). This Material is in GOOD condition as of this date.
------------	--

SF= Sq. Ft, I=Inches, LF=Linear Ft., N=Number, EA=Each

*HazMat Doc. All Rights Reserved.*

56

***HazMat Doc***

AHERA Report B - Survey

# SURVEY REPORT FOR

## TOYON ELEMENTARY SCHOOL

BUILDING NAME

LOCATION

MATERIAL TYPE

QTY (APPROXIMATE)

COMMENTS

SAMPLE NO.	ASBESTOS CONTENT	ASBESTOS NAME	ASBESTOS CODE
02/05/2019	This Material is unchanged as of this date.		
08/13/2019	This Material is unchanged as of this date.		
02/03/2020	This Material is unchanged as of this date.		
08/28/2020	This Material is unchanged as of this date.		
02/09/2021	This Material is unchanged as of this date.		
08/10/2021	This Material is unchanged as of this date.		
02/17/2022	This Material is unchanged as of this date.		
08/16/2022	Material Re-Assessed. Material not observed, Material may exist behind current 6" Black Baseboard. No other changes as of this date.		
02/14/2023	This Material is unchanged as of this date.		

18-127AAA	NEW	NONE DETECTED	( ND )
-----------	-----	---------------	--------

### CLASSROOMS 09-12 BUILDING

CLASSROOMS 9-12

CARPET MASTIC

3,600 SF

08/07/2018	Mastic/Adhesive for Black and Gray Carpet, installed in 2018 Modernization Project. This Material is in GOOD condition as of this date.		
02/05/2019	This Material is unchanged as of this date.		
08/13/2019	This Material is unchanged as of this date.		
02/03/2020	This Material is unchanged as of this date.		
08/28/2020	This Material is unchanged as of this date.		
02/09/2021	This Material is unchanged as of this date.		
08/10/2021	This Material is unchanged as of this date.		
02/17/2022	This Material is unchanged as of this date.		
08/16/2022	This Material is unchanged as of this date.		
02/14/2023	This Material is unchanged as of this date.		

18-127AAA	NEW	NONE DETECTED	( ND )
-----------	-----	---------------	--------

SF= Sq. Ft, I=Inches, LF=Linear Ft., N=Number, EA=Each

*HazMat Doc. All Rights Reserved.*

57

***HazMat Doc***

AHERA Report B - Survey

# SURVEY REPORT FOR

## TOYON ELEMENTARY SCHOOL

**BUILDING NAME**

**LOCATION**

**MATERIAL TYPE**

**QTY (APPROXIMATE)**

**COMMENTS**

SAMPLE NO.	ASBESTOS CONTENT	ASBESTOS NAME	ASBESTOS CODE
------------	------------------	---------------	---------------

### CLASSROOMS 09-12 BUILDING

#### CLASSROOMS 9-12

#### MORTAR MISCELLANEOUS

1,000 SF

09/07/2017	Grout/Mortar for 8"x8" Ceramic Floor Tiles. This Material is in GOOD condition as of this date.		
09/07/2017	Sample Results. 17-184 TA-066 Bldg, Classroom 9-D09, South Side, 8" Ceramic Floor Tiles, Gray Grout. 17-184 TA-071 Bldg, Classroom 11-D11, South Side, 8" Ceramic Floor Tiles, Gray Grout.		
02/05/2019	This Material is unchanged as of this date.		
08/13/2019	This Material is unchanged as of this date.		
02/03/2020	This Material is unchanged as of this date.		
08/28/2020	This Material is unchanged as of this date.		
02/09/2021	This Material is unchanged as of this date.		
08/10/2021	This Material is unchanged as of this date.		
02/17/2022	This Material is unchanged as of this date.		
08/16/2022	This Material is unchanged as of this date.		
02/14/2023	This Material is unchanged as of this date.		

17-184 TA-066	ND	NONE DETECTED	( ND )
17-184 TA-071	ND	NONE DETECTED	( ND )

### CLASSROOMS 09-12 BUILDING

#### CLASSROOMS 9-12

#### PRESSED WOOD WALL PANEL

550 SF

08/31/2010	Pressed Wood Wall Panel with Vinyl Wall Cover (on Tack Board). This Material is in GOOD condition as of this date.		
02/05/2019	This Material is unchanged as of this date.		
08/13/2019	This Material is unchanged as of this date.		
02/03/2020	This Material is unchanged as of this date.		
08/28/2020	This Material is unchanged as of this date.		
02/09/2021	This Material is unchanged as of this date.		



# SURVEY REPORT FOR

## TOYON ELEMENTARY SCHOOL

BUILDING NAME

LOCATION

MATERIAL TYPE

QTY (APPROXIMATE)

COMMENTS

SAMPLE NO.	ASBESTOS CONTENT	ASBESTOS NAME	ASBESTOS CODE
------------	------------------	---------------	---------------

08/10/2021 This Material is unchanged as of this date.

02/17/2022 This Material is unchanged as of this date.

08/16/2022 This Material is unchanged as of this date.

02/14/2023 This Material is unchanged as of this date.

### CLASSROOMS 09-12 BUILDING

#### CLASSROOMS 9-12

VINYL WALL COVER

550 SF

08/31/2010 Vinyl Wall Cover for Wall Panel (on Tack Board). This Material is in GOOD condition as of this date.

02/05/2019 This Material is unchanged as of this date.

08/13/2019 This Material is unchanged as of this date.

02/03/2020 This Material is unchanged as of this date.

08/28/2020 This Material is unchanged as of this date.

02/09/2021 This Material is unchanged as of this date.

08/10/2021 This Material is unchanged as of this date.

02/17/2022 This Material is unchanged as of this date.

08/16/2022 This Material is unchanged as of this date.

02/14/2023 This Material is unchanged as of this date.

10-174AAA	ASSUMED	NO SAMPLE	( NS )
-----------	---------	-----------	--------

### CLASSROOMS 09-12 BUILDING

#### CLASSROOMS 9-12

VINYL WALL COVER MASTIC

550 SF

08/31/2010 Mastic/Adhesive for Vinyl Wall Cover (on Tack Board). This Material is in GOOD condition as of this date.

02/05/2019 This Material is unchanged as of this date.

08/13/2019 This Material is unchanged as of this date.

02/03/2020 This Material is unchanged as of this date.

# SURVEY REPORT FOR

## TOYON ELEMENTARY SCHOOL

**BUILDING NAME**

**LOCATION**

**MATERIAL TYPE**

**QTY (APPROXIMATE)**

**COMMENTS**

SAMPLE NO.	ASBESTOS CONTENT	ASBESTOS NAME	ASBESTOS CODE
------------	------------------	---------------	---------------

08/28/2020 This Material is unchanged as of this date.

02/09/2021 This Material is unchanged as of this date.

08/10/2021 This Material is unchanged as of this date.

02/17/2022 This Material is unchanged as of this date.

08/16/2022 This Material is unchanged as of this date.

02/14/2023 This Material is unchanged as of this date.

10-174AAA	ASSUMED	NO SAMPLE	( NS )
-----------	---------	-----------	--------

### CLASSROOMS 09-12 BUILDING

CLASSROOMS 9-12

WALL MASTIC

550 SF

08/31/2010 Mastic/Adhesive for Wall Panel, (located between Tack Board and Wallboard System). This Material is in GOOD condition as of this date.

02/05/2019 This Material is unchanged as of this date.

08/13/2019 This Material is unchanged as of this date.

02/03/2020 This Material is unchanged as of this date.

08/28/2020 This Material is unchanged as of this date.

02/09/2021 This Material is unchanged as of this date.

08/10/2021 This Material is unchanged as of this date.

02/17/2022 This Material is unchanged as of this date.

08/16/2022 This Material is unchanged as of this date.

02/14/2023 This Material is unchanged as of this date.

10-174AAA	ASSUMED	NO SAMPLE	( NS )
-----------	---------	-----------	--------

### CLASSROOMS 09-12 BUILDING

CLASSROOMS 9-12, AND RESTROOMS

MORTAR MISCELLANEOUS

2,000 SF

08/31/2010 Grout/Mortar for 8"x8" Grey and Blue Ceramic Wall and Floor Tiles. This Material is in GOOD condition as of this date.

SF=Sq. Ft, l=Inches, LF=Linear Ft., N=Number, EA=Each

*HazMat Doc. All Rights Reserved.*

60

***HazMat Doc***

AHERA Report B - Survey

# SURVEY REPORT FOR

## TOYON ELEMENTARY SCHOOL

<b>BUILDING NAME</b>	
<b>LOCATION</b>	
<b>MATERIAL TYPE</b>	<b>QTY (APPROXIMATE)</b>
<b>COMMENTS</b>	

SAMPLE NO.	ASBESTOS CONTENT	ASBESTOS NAME	ASBESTOS CODE
02/05/2019	This Material is unchanged as of this date.		
08/13/2019	This Material is unchanged as of this date.		
02/03/2020	This Material is unchanged as of this date.		
08/28/2020	This Material is unchanged as of this date.		
02/09/2021	This Material is unchanged as of this date.		
08/10/2021	This Material is unchanged as of this date.		
02/17/2022	This Material is unchanged as of this date.		
08/16/2022	This Material is unchanged as of this date.		
02/14/2023	This Material is unchanged as of this date.		

<b>10-174AAA</b>	<b>ASSUMED</b>	<b>NO SAMPLE</b>	<b>( NS )</b>
------------------	----------------	------------------	---------------

### CLASSROOMS 09-12 BUILDING

ENTIRE BUILDING

FIRE DOOR CORE INSULATION 168 SF

02/17/2022	Fire Door Core Insulation. (8 EA Doors). This Material is in GOOD condition as of this date.
08/16/2022	This Material is unchanged as of this date.
02/14/2023	This Material is unchanged as of this date.

<b>22-025AAA</b>	<b>ASSUMED</b>	<b>NO SAMPLE</b>	<b>( NS )</b>
------------------	----------------	------------------	---------------

### CLASSROOMS 09-12 BUILDING

EXTERIOR WALLS AND OVERHANGS

ROUGH WALL 6,000 SF

09/14/2005	Stucco Walls and Overhangs. This Material is in GOOD condition as of this date.
03/04/2014	1 SF Damaged by Boys Restroom. Friability changed from Non-Friable to Friable. No other changes as of this date.
02/05/2019	This Material is unchanged as of this date.
08/13/2019	This Material is unchanged as of this date.
02/03/2020	This Material is unchanged as of this date.

# SURVEY REPORT FOR

## TOYON ELEMENTARY SCHOOL

BUILDING NAME

LOCATION

MATERIAL TYPE

QTY (APPROXIMATE)

COMMENTS

SAMPLE NO.	ASBESTOS CONTENT	ASBESTOS NAME	ASBESTOS CODE
------------	------------------	---------------	---------------

08/28/2020	This Material is unchanged as of this date.		
02/09/2021	Repairs observed. Damages repaired as of this date. Material Condition changed from FAIR to GOOD. No other changes as of this date.		
08/10/2021	This Material is unchanged as of this date.		
02/17/2022	This Material is unchanged as of this date.		
08/16/2022	This Material is unchanged as of this date.		
02/14/2023	This Material is unchanged as of this date.		

05-212AAA	ASSUMED	NO SAMPLE	( NS )
-----------	---------	-----------	--------

### CLASSROOMS 09-12 BUILDING

#### EXTERIOR WALLS AND OVERHANGS

##### ROUGH WALL SURFACING

6,000 SF

09/14/2005	Skim Coat for Stucco Walls and Overhangs. This Material is in GOOD condition as of this date.		
03/04/2014	1 SF Damaged by Boys Restroom. Friability changed from Non-Friable to Friable. No other changes as of this date.		
02/05/2019	This Material is unchanged as of this date.		
08/13/2019	This Material is unchanged as of this date.		
02/03/2020	This Material is unchanged as of this date.		
08/28/2020	This Material is unchanged as of this date.		
02/09/2021	Repairs observed. Damages repaired as of this date. Material Condition changed from FAIR to GOOD. No other changes as of this date.		
08/10/2021	This Material is unchanged as of this date.		
02/17/2022	This Material is unchanged as of this date.		
08/16/2022	This Material is unchanged as of this date.		
02/14/2023	This Material is unchanged as of this date.		

05-212AAA	ASSUMED	NO SAMPLE	( NS )
-----------	---------	-----------	--------

# SURVEY REPORT FOR

## TOYON ELEMENTARY SCHOOL

**BUILDING NAME**

**LOCATION**

**MATERIAL TYPE**

**QTY (APPROXIMATE)**

**COMMENTS**

SAMPLE NO.	ASBESTOS CONTENT	ASBESTOS NAME	ASBESTOS CODE
------------	------------------	---------------	---------------

### CLASSROOMS 09-12 BUILDING

#### EXTERIOR WINDOWS

##### CAULKING

800 LF

09/14/2005	Window Caulking. This Material is in GOOD condition as of this date.
05/11/2009	This Material cracked and missing portions, <5% Damage overall. Friability changed from Non-Friable to Friable. Material condition changed from GOOD to FAIR. No other changes as of this date.
02/05/2019	This Material is unchanged as of this date.
08/13/2019	Additional Damage Observed. <5% Physical Damage in the form of 2 LF of Cracking above the Entry to Classroom 11. Material Condition remains in FAIR condition overall. No other changes as of this date.
02/03/2020	This Material is unchanged as of this date.
08/28/2020	This Material is unchanged as of this date.
02/09/2021	This Material is unchanged as of this date.
08/10/2021	This Material is unchanged as of this date.
02/17/2022	This Material is unchanged as of this date.
08/16/2022	This Material is unchanged as of this date.
02/14/2023	This Material is unchanged as of this date.

**05-212AAA**

**ASSUMED**

**NO SAMPLE**

**( NS )**

### CLASSROOMS 09-12 BUILDING

#### UTILITY ROOM (CUSTODIAN ROOM) AND STORAGE

##### PLASTER WALL

1,050 SF

09/14/2005	Plaster Walls and Ceilings. Material is noted to have Physical and Water Damage. This Material is in FAIR condition as of this date.
10/15/2008	Location Description changed from RESTROOM AND UTILITY ROOM (CUSTODIAN ROOM) to UTILITY ROOM (CUSTODIAN ROOM) AND STORAGE. Material Quantity changed from 2,800 SF to 1,050 SF to reflect this fact. No other changes as of this date.
05/11/2009	Previously identified Damage is Water Damage in the Utility Room and Physical Damage in the Storage Room. No other changes as of this date.
09/11/2009	Material remains in <5% Physical Damage due to gouging, cuts, and holes. Additional Damage observed in the form of several holes made on all Walls in Utility Room (Custodial Room). No other changes as of this date.

# SURVEY REPORT FOR

## TOYON ELEMENTARY SCHOOL

**BUILDING NAME**

**LOCATION**

**MATERIAL TYPE**

**QTY (APPROXIMATE)**

**COMMENTS**

SAMPLE NO.	ASBESTOS CONTENT	ASBESTOS NAME	ASBESTOS CODE
09/23/2013	Friability changed from Moderate to Low. No other changes as of this date.		
03/04/2014	Friability changed from Low to Moderate. No other changes as of this date.		
02/05/2019	This Material is unchanged as of this date.		
08/13/2019	This Material is unchanged as of this date.		
02/03/2020	This Material is unchanged as of this date.		
08/28/2020	This Material is unchanged as of this date.		
02/09/2021	This Material is unchanged as of this date.		
08/10/2021	This Material is unchanged as of this date.		
02/17/2022	This Material is unchanged as of this date.		
08/16/2022	This Material is unchanged as of this date.		
02/14/2023	This Material is unchanged as of this date.		
05-212AAA	ASSUMED	NO SAMPLE	( NS )

### CLASSROOMS 09-12 BUILDING

UTILITY ROOM (CUSTODIAN ROOM) AND STORAGE

PLASTER WALL SURFACING

1,050 SF

09/14/2005	Skim Coat for Plaster Walls and Ceilingas. Material is noted to have Physical and Water Damage. This Material is in FAIR condition as of this date.
10/15/2008	Location Description changed from RESTROOM AND UTILITY ROOM (CUSTODIAN ROOM) to UTILITY ROOM (CUSTODIAN ROOM) AND STORAGE. Material Quantity changed from 2,800 SF to 1,050 SF to reflect this fact. No other changes as of this date.
05/11/2009	Previously identified Damage is Water Damage in the Utility Room and Physical Damage in the Storage Room. No other changes as of this date.
09/11/2009	Material remains in <5% Physical Damage due to gouging, cuts, and holes. Additional Damage observed in the form of several holes made on all Walls in Utility Room (Custodial Room). No other changes as of this date.
02/05/2019	This Material is unchanged as of this date.
08/13/2019	This Material is unchanged as of this date.
02/03/2020	This Material is unchanged as of this date.

# SURVEY REPORT FOR

## TOYON ELEMENTARY SCHOOL

BUILDING NAME

LOCATION

MATERIAL TYPE

QTY (APPROXIMATE)

COMMENTS

SAMPLE NO.	ASBESTOS CONTENT	ASBESTOS NAME	ASBESTOS CODE
08/28/2020	This Material is unchanged as of this date.		
02/09/2021	This Material is unchanged as of this date.		
08/10/2021	This Material is unchanged as of this date.		
02/17/2022	This Material is unchanged as of this date.		
08/16/2022	This Material is unchanged as of this date.		
02/14/2023	This Material is unchanged as of this date.		
05-212AAA	ASSUMED	NO SAMPLE	( NS )

# SURVEY REPORT FOR

## TOYON ELEMENTARY SCHOOL

BUILDING NAME

LOCATION

MATERIAL TYPE

QTY (APPROXIMATE)

COMMENTS

SAMPLE NO.	ASBESTOS CONTENT	ASBESTOS NAME	ASBESTOS CODE
------------	------------------	---------------	---------------

### CLASSROOMS 13-16 BUILDING

### CLASSROOMS 13-16 BUILDING

03/05/2007 BUILDING NOTES:

03/05/2007 Building Name changed from CLASSROOMS 13-16 to CLASSROOMS 13-16 BUILDING. No other changes as of this date.

### CLASSROOMS 13-16 BUILDING

CLASSROOM 16 (NORTH SIDE)

CEILING MASTIC

200 SF

03/04/2014 Mastic/Adhesive for 1'x1' Ceiling Tile, (with a gouge pattern). This Material is in GOOD condition as of this date.

02/05/2019 This Material is unchanged as of this date.

08/13/2019 This Material is unchanged as of this date.

02/03/2020 Repairs Observed. All Damage Repaired. Material Condition changed from FAIR to GOOD. Friability updated from Friable to Non-Friable. No other changes as of this date.

08/28/2020 This Material is unchanged as of this date.

02/09/2021 This Material is unchanged as of this date.

08/10/2021 This Material is unchanged as of this date.

02/17/2022 This Material is unchanged as of this date.

08/16/2022 This Material is unchanged as of this date.

02/14/2023 This Material is unchanged as of this date.

14-051AAA	ASSUMED	NO SAMPLE	( NS )
-----------	---------	-----------	--------

### CLASSROOMS 13-16 BUILDING

CLASSROOM 16 (NORTH SIDE)

CEILING TILE

200 SF

03/04/2014 1'x1' Ceiling Tile, (with a gouge pattern). This Material is in GOOD condition as of this date.

02/05/2019 This Material is unchanged as of this date.



# SURVEY REPORT FOR

## TOYON ELEMENTARY SCHOOL

**BUILDING NAME**

**LOCATION**

**MATERIAL TYPE**

**QTY (APPROXIMATE)**

**COMMENTS**

SAMPLE NO.	ASBESTOS CONTENT	ASBESTOS NAME	ASBESTOS CODE
08/13/2019	This Material is unchanged as of this date.		
02/03/2020	Repairs Observed. All Damage Repaired. Material Condition changed from FAIR to GOOD. Friability updated from Friable to Non-Friable. No other changes as of this date.		
08/28/2020	This Material is unchanged as of this date.		
02/09/2021	This Material is unchanged as of this date.		
08/10/2021	This Material is unchanged as of this date.		
02/17/2022	This Material is unchanged as of this date.		
08/16/2022	This Material is unchanged as of this date.		
02/14/2023	This Material is unchanged as of this date.		
14051AAA	ASSUMED	NO SAMPLE	( NS )

### CLASSROOMS 13-16 BUILDING

#### CLASSROOMS 13-15

#### WALL MASTIC

1,700 SF

09/14/2005	Mastic/Adhesive for 16"X16" Glued-on Wall Tiles. This Material is in GOOD condition as of this date.		
10/15/2008	Location Description changed from CLASSROOMS 13-16 to CLASSROOMS 13-15. Material Quantity changed from 2,240 SF to 1,700 SF to reflect this fact. No other changes as of this date.		
03/08/2010	Damage: <10% Water Damage - in the form of Classroom 15 has 5 Tiles Water Damaged due to moisture and heat. Material condition changed from GOOD to FAIR overall as of this date. Friability changed from Non-Friable to Friable to reflect this change.		
10/08/2012	Material condition Re-Assessed and Classroom 15 now has a total of 8 Water Damaged Tiles. No other changes as of this date.		
04/01/2013	Additional Damage - in the form of 3 Tiles are Water Damaged in Classroom 14. No other changes as of this date.		
03/28/2017	Additional Damage Observed. 5 Tiles Peeling do to Water Damage in Classroom 10. 3 Tiles Peeling do to Water Damage in Classroom 13. No other changes as of this date.		
08/28/2017	Additional Damage Observed. Classroom 13 now has 3 Tiles with Water Damage. Classroom 14 now has 4 Tiles with Water Damage. Classroom 15 now has 30 Tiles Cracking and Peeling. No other changes as of this date.		
02/05/2019	This Material is unchanged as of this date.		
08/13/2019	This Material is unchanged as of this date.		

SF= Sq. Ft, I=Inches, LF=Linear Ft., N=Number, EA=Each

*HazMat Doc. All Rights Reserved.*

67

***HazMat Doc***

AHERA Report B - Survey

# SURVEY REPORT FOR

## TOYON ELEMENTARY SCHOOL

**BUILDING NAME**

**LOCATION**

**MATERIAL TYPE**

**QTY (APPROXIMATE)**

**COMMENTS**

SAMPLE NO.	ASBESTOS CONTENT	ASBESTOS NAME	ASBESTOS CODE
02/03/2020	This Material is unchanged as of this date.		
08/28/2020	This Material is unchanged as of this date.		
02/09/2021	Repairs observed. Damages repaired as of this date. Material Condition changed from FAIR to GOOD. No other changes as of this date.		
08/10/2021	This Material is unchanged as of this date.		
02/17/2022	This Material is unchanged as of this date.		
08/16/2022	This Material is unchanged as of this date.		
02/14/2023	This Material is unchanged as of this date.		

05-212AAA	ASSUMED	NO SAMPLE	( NS )
-----------	---------	-----------	--------

### CLASSROOMS 13-16 BUILDING

#### CLASSROOMS 13-15

##### WALL TILE

1,700 SF

09/14/2005	16"X16" Glued-On Wall tiles (with smooth surface). This Material is in GOOD condition as of this date.
10/15/2008	Location Description changed from CLASSROOMS 13-16 to CLASSROOMS 13-15. Material Quantity changed from 2,240 SF to 1,700 SF to reflect this fact. No other changes as of this date.
05/11/2009	Tiles have a smooth surface. No other changes as of this date.
03/08/2010	Damage Observed. <10% Water Damage - in the form of Classroom 15 has 5 Tiles Water Damaged due to moisture and heat. Material condition changed from GOOD to FAIR overall as of this date. Friability changed from Non-Friable to Friable to reflect this change.
10/08/2012	Material condition Re-Assessed and Classroom 15 now has a total of 8 Water Damaged Tiles. No other changes as of this date.
04/01/2013	Additional Damage - in the form of 3 Tiles are Water Damaged in Classroom 14. No other changes as of this date.
09/23/2013	Friability changed from High to Moderate. No other changes as of this date.
03/04/2014	Friability changed from Moderate to High. No other changes as of this date.
08/29/2014	Material re-assessed. Friability changed from High to Moderate. No other changes as of this date.
03/28/2017	Additional Damage Observed. 5 Tiles Peeling do to Water Damage in Classroom 10. 3 Tiles Peeling do to Water Damage in Classroom 13. No other changes as of this date.

# SURVEY REPORT FOR

## TOYON ELEMENTARY SCHOOL

**BUILDING NAME**

**LOCATION**

**MATERIAL TYPE**

**QTY (APPROXIMATE)**

**COMMENTS**

SAMPLE NO.	ASBESTOS CONTENT	ASBESTOS NAME	ASBESTOS CODE
08/28/2017	Additional Damage Observed. Classroom 13 now has 3 Tiles with Water Damage. Classroom 14 now has 4 Tiles with Water Damage. Classroom 15 now has 30 Tiles Cracking and Peeling. No other changes as of this date.		
02/05/2019	This Material is unchanged as of this date.		
08/13/2019	This Material is unchanged as of this date.		
02/03/2020	This Material is unchanged as of this date.		
08/28/2020	This Material is unchanged as of this date.		
02/09/2021	Repairs observed. Damages repaired as of this date. Material Condition changed from FAIR to GOOD. No other changes as of this date.		
08/10/2021	This Material is unchanged as of this date.		
02/17/2022	This Material is unchanged as of this date.		
08/16/2022	This Material is unchanged as of this date.		
02/14/2023	This Material is unchanged as of this date.		

**05-212AAA**

**ASSUMED**

**NO SAMPLE**

**( NS )**

### CLASSROOMS 13-16 BUILDING

CLASSROOMS 13-16

BASEBOARD MASTIC

500 LF

08/07/2018	Mastic/Adhesive for 6" Black Baseboard (Original Enty Updated 8/16/22). This Material is in GOOD condition as of this date.		
02/05/2019	This Material is unchanged as of this date.		
08/13/2019	This Material is unchanged as of this date.		
02/03/2020	This Material is unchanged as of this date.		
08/28/2020	This Material is unchanged as of this date.		
02/09/2021	This Material is unchanged as of this date.		
08/10/2021	This Material is unchanged as of this date.		
02/17/2022	This Material is unchanged as of this date.		
08/16/2022	Material Re-Assessed. Material not observed, Material may exist behind current 6" Black Baseboard. No other changes as of this date.		

# SURVEY REPORT FOR

## TOYON ELEMENTARY SCHOOL

**BUILDING NAME**

**LOCATION**

**MATERIAL TYPE**

**QTY (APPROXIMATE)**

**COMMENTS**

SAMPLE NO.	ASBESTOS CONTENT	ASBESTOS NAME	ASBESTOS CODE
------------	------------------	---------------	---------------

02/14/2023 This Material is unchanged as of this date.

18-127AAA	NEW	NONE DETECTED	( ND )
-----------	-----	---------------	--------

### CLASSROOMS 13-16 BUILDING

CLASSROOMS 13-16

CARPET MASTIC

3,600 SF

08/07/2018 Mastic/Adhesive for Black and Gray Carpet. This Material is in GOOD condition as of this date.

02/05/2019 This Material is unchanged as of this date.

08/13/2019 This Material is unchanged as of this date.

02/03/2020 This Material is unchanged as of this date.

08/28/2020 This Material is unchanged as of this date.

02/09/2021 This Material is unchanged as of this date.

08/10/2021 This Material is unchanged as of this date.

02/17/2022 This Material is unchanged as of this date.

08/16/2022 This Material is unchanged as of this date.

02/14/2023 This Material is unchanged as of this date.

18-127AAA	NEW	NONE DETECTED	( ND )
-----------	-----	---------------	--------

### CLASSROOMS 13-16 BUILDING

CLASSROOMS 13-16

CEILING MASTIC

4,000 SF

09/14/2005 Mastic/Adhesive FOR 1'X1' Glued-On Ceiling Tile. This Material is in GOOD condition as of this date.

03/04/2014 200 SF of Ceiling Tile has been Replaced in Classroom 16, north side, with new 1'x1' gouge pattern Ceiling Tile. Original Ceiling Tile Mastic/Adhesive may still be present behind the new Ceiling Tiles. No other changes as of this date.

02/13/2018 Damage Observed. <5% Physical Damage - in the form of 1 Tile Loose in Classroom 13. All Classrooms have Several Tiles with Surface Dmages, Cracking and Peeling. Material condition changed from GOOD to FAIR overall. Friability changed from Non-Friable to Friable. No other changes as of this date.

02/05/2019 This Material is unchanged as of this date.

08/13/2019 This Material is unchanged as of this date.

SF= Sq. Ft, l=Inches, LF=Linear Ft., N=Number, EA=Each

*HazMat Doc. All Rights Reserved.*

70

***HazMat Doc***

AHERA Report B - Survey

# SURVEY REPORT FOR

## TOYON ELEMENTARY SCHOOL

**BUILDING NAME**

**LOCATION**

**MATERIAL TYPE**

**QTY (APPROXIMATE)**

**COMMENTS**

SAMPLE NO.	ASBESTOS CONTENT	ASBESTOS NAME	ASBESTOS CODE
02/03/2020	This Material is unchanged as of this date.		
08/28/2020	This Material is unchanged as of this date.		
02/09/2021	This Material is unchanged as of this date.		
08/10/2021	This Material is unchanged as of this date.		
02/17/2022	This Material is unchanged as of this date.		
08/16/2022	This Material is unchanged as of this date.		
02/14/2023	This Material is unchanged as of this date.		

05-212AAA	ASSUMED	NO SAMPLE	( NS )
-----------	---------	-----------	--------

### CLASSROOMS 13-16 BUILDING

#### CLASSROOMS 13-16

##### CEILING TILE

3,800 SF

09/14/2005	1'X1' Glued-On Ceiling Tile. This Material is in GOOD condition as of this date.		
05/11/2009	This Material is unchanged as of this date. Tiles have a 1/8" uniform hole pattern.		
03/04/2014	200 SF of Ceiling Tile has been replaced in Classroom 16, north side, with new 1'x1' gouge pattern Ceiling Tile. Quantity changed from 4,000 SF to 3,800 SF. No other changes as of this date.		
02/13/2018	Damage Observed. <5% Physical Damage - in the form of 1 Tile Loose in Classroom 13. All Classrooms have Several Tiles with Surface Dmages, Cracking and Peeling. Material condition changed from GOOD to FAIR overall. Friability changed from Non-Friable to Friable. No other changes as of this date.		
02/05/2019	This Material is unchanged as of this date.		
08/13/2019	This Material is unchanged as of this date.		
02/03/2020	This Material is unchanged as of this date.		
08/28/2020	This Material is unchanged as of this date.		
02/09/2021	This Material is unchanged as of this date.		
08/10/2021	This Material is unchanged as of this date.		
02/17/2022	This Material is unchanged as of this date.		
08/16/2022	This Material is unchanged as of this date.		

# SURVEY REPORT FOR

## TOYON ELEMENTARY SCHOOL

**BUILDING NAME**

**LOCATION**

**MATERIAL TYPE**

**QTY (APPROXIMATE)**

**COMMENTS**

SAMPLE NO.	ASBESTOS CONTENT	ASBESTOS NAME	ASBESTOS CODE
------------	------------------	---------------	---------------

02/14/2023 This Material is unchanged as of this date.

05-212AAA	ASSUMED	NO SAMPLE	( NS )
-----------	---------	-----------	--------

### CLASSROOMS 13-16 BUILDING

CLASSROOMS 13-16

PRESSED WOOD WALL PANEL

720 SF

08/31/2010 Pressed Wood Wall Panel (on tack board). This Material is in GOOD condition as of this date.

02/05/2019 This Material is unchanged as of this date.

08/13/2019 This Material is unchanged as of this date.

02/03/2020 This Material is unchanged as of this date.

08/28/2020 This Material is unchanged as of this date.

02/09/2021 This Material is unchanged as of this date.

08/10/2021 This Material is unchanged as of this date.

02/17/2022 This Material is unchanged as of this date.

08/16/2022 This Material is unchanged as of this date.

02/14/2023 This Material is unchanged as of this date.

10-174AAA	ASSUMED	NO SAMPLE	( NS )
-----------	---------	-----------	--------

### CLASSROOMS 13-16 BUILDING

CLASSROOMS 13-16

SINK UNDERCOATING

16 SF

10/15/2008 Grey Thermal Undercoating on Sink. (4 EA Sink). This Material is in GOOD condition as of this date.  
(Original Entry updated on 08/31/10.)

08/31/2010 Undercoating is Grey. Original entry updated. No other changes as of this date.

02/05/2019 This Material is unchanged as of this date.

08/13/2019 This Material is unchanged as of this date.

02/03/2020 This Material is unchanged as of this date.

08/28/2020 This Material is unchanged as of this date.

# SURVEY REPORT FOR

## TOYON ELEMENTARY SCHOOL

BUILDING NAME

LOCATION

MATERIAL TYPE

QTY (APPROXIMATE)

COMMENTS

SAMPLE NO.	ASBESTOS CONTENT	ASBESTOS NAME	ASBESTOS CODE
02/09/2021	This Material is unchanged as of this date.		
08/10/2021	This Material is unchanged as of this date.		
02/17/2022	This Material is unchanged as of this date.		
08/16/2022	This Material is unchanged as of this date.		
02/14/2023	This Material is unchanged as of this date.		
08-241AAA	ASSUMED	NO SAMPLE	( NS )

### CLASSROOMS 13-16 BUILDING

#### CLASSROOMS 13-16

##### VINYL WALL COVER

720 SF

08/31/2010	Vinyl Wall Cover, (on tack board). This Material is in GOOD condition as of this date.		
02/05/2019	This Material is unchanged as of this date.		
08/13/2019	This Material is unchanged as of this date.		
02/03/2020	This Material is unchanged as of this date.		
08/28/2020	This Material is unchanged as of this date.		
02/09/2021	This Material is unchanged as of this date.		
08/10/2021	This Material is unchanged as of this date.		
02/17/2022	This Material is unchanged as of this date.		
08/16/2022	This Material is unchanged as of this date.		
02/14/2023	This Material is unchanged as of this date.		

10-174AAA	ASSUMED	NO SAMPLE	( NS )
-----------	---------	-----------	--------

### CLASSROOMS 13-16 BUILDING

#### CLASSROOMS 13-16

##### VINYL WALL COVER MASTIC

720 SF

08/31/2010	Mastic/Adhesive for Vinyl Wall Cover (between tack board and Wall). This Material is in GOOD condition as of this date.		
09/07/2017	Samples Collected. 17-184 TA-086 Bldg E, Boys Restroom E18, West Side Wall, Vinyl Wall Cover Covered Clear Adhesive.		

# SURVEY REPORT FOR

## TOYON ELEMENTARY SCHOOL

**BUILDING NAME**

**LOCATION**

**MATERIAL TYPE**

**QTY (APPROXIMATE)**

**COMMENTS**

SAMPLE NO.	ASBESTOS CONTENT	ASBESTOS NAME	ASBESTOS CODE
02/05/2019	This Material is unchanged as of this date.		
08/13/2019	This Material is unchanged as of this date.		
02/03/2020	This Material is unchanged as of this date.		
08/28/2020	This Material is unchanged as of this date.		
02/09/2021	This Material is unchanged as of this date.		
08/10/2021	This Material is unchanged as of this date.		
02/17/2022	This Material is unchanged as of this date.		
08/16/2022	This Material is unchanged as of this date.		
02/14/2023	This Material is unchanged as of this date.		
10-174AAA	ASSUMED	NO SAMPLE	( NS )
17-184 TA-086	ND	NONE DETECTED	( ND )

### CLASSROOMS 13-16 BUILDING

#### CLASSROOMS 13-16, AND RESTROOMS

MORTAR MISCELLANEOUS

2,000 SF

08/31/2010	Grout/Mortar for 8"x8" Grey Wall and Ceramic Floor Tiles. This Material is in GOOD condition as of this date.		
03/28/2017	Damage Observed. <5% Physical Damage - in the form of 1 Cracked Tile in Boys Restroom. Material condition changed from GOOD to FAIR overall. Friability changed from Non-Friable to Friable. No other changes as of this date.		
09/07/2017	Sample Collected. 17-184 TA-076, Bldg E, Classroom 13-E13, South Side, 8" Ceramic Floor Tile, Grey Grout. 17-184 TA-081, Bldg E, Classroom 15-E15, South Side, 8" Ceramic Floor Tile, Grey Grout. 17-184 TA-087, Bldg E, Restroom E18, West Side, 8" Ceramic Wall Tile, Grey Grout. 17-184 TA-087, Bldg E, Restroom E18, West Side, 8" Ceramic Floor Tile, Grey Grout.		
02/05/2019	This Material is unchanged as of this date.		
08/13/2019	This Material is unchanged as of this date.		
02/03/2020	This Material is unchanged as of this date.		
08/28/2020	This Material is unchanged as of this date.		
02/09/2021	This Material is unchanged as of this date.		



# SURVEY REPORT FOR

## TOYON ELEMENTARY SCHOOL

BUILDING NAME

LOCATION

MATERIAL TYPE

QTY (APPROXIMATE)

COMMENTS

SAMPLE NO.	ASBESTOS CONTENT	ASBESTOS NAME	ASBESTOS CODE
------------	------------------	---------------	---------------

08/10/2021 This Material is unchanged as of this date.

02/17/2022 This Material is unchanged as of this date.

08/16/2022 This Material is unchanged as of this date.

02/14/2023 This Material is unchanged as of this date.

10-174AAA	ASSUMED	NO SAMPLE	( NS )
17-184 TA-076	ND	NONE DETECTED	( ND )
17-184 TA-081	ND	NONE DETECTED	( ND )
17-184 TA-087	ND	NONE DETECTED	( ND )
17-184 TA-088	ND	NONE DETECTED	( ND )

### CLASSROOMS 13-16 BUILDING

#### CLASSROOMS 13-16 AND RESTROOMS

#### SMOOTH WALL MISCELLANEOUS

6,620 SF

10/15/2008 Gypsum Wallboard System Wall. This Material is in GOOD condition as of this date.

09/17/2015 Damage observed. Boys Restroom Wall has approximately 20 SF of Physical Damage. Material condition changed from GOOD to FAIR overall. No other change as of this date.

09/12/2016 Additional Damage Observed. 2 SF of Physical Damage in Boys Restroom. No other changes as of this date.

09/07/2017 Samples Collected. 17-184 TA-084 Bldg E, Boys Restroom E18, North Wall, Joint Tape for Gypsum Board. 17-184 TA-084 Bldg E, Boys Restroom E18, North Wall, Mud for Gypsum Board. 17-184 TA-085 Bldg E, Boys Restroom E18, North Wall, Gypsum Board.

02/05/2019 This Material is unchanged as of this date.

08/13/2019 This Material is unchanged as of this date.

02/03/2020 This Material is unchanged as of this date.

08/28/2020 This Material is unchanged as of this date.

02/09/2021 This Material is unchanged as of this date.

08/10/2021 This Material is unchanged as of this date.

02/17/2022 This Material is unchanged as of this date.

08/16/2022 This Material is unchanged as of this date.

02/14/2023 This Material is unchanged as of this date.

SF= Sq. Ft, I=Inches, LF=Linear Ft., N=Number, EA=Each

*HazMat Doc. All Rights Reserved.*

75

**HazMat Doc**

AHERA Report B - Survey

# SURVEY REPORT FOR

## TOYON ELEMENTARY SCHOOL

BUILDING NAME

LOCATION

MATERIAL TYPE

QTY (APPROXIMATE)

COMMENTS

SAMPLE NO.	ASBESTOS CONTENT	ASBESTOS NAME	ASBESTOS CODE
08-241AAA	ASSUMED	NO SAMPLE	( NS )
17-184 TA-084	ND	NONE DETECTED	( ND )
17-184 TA-084	ND	NONE DETECTED	( ND )
17-184 TA-085	ND	NONE DETECTED	( ND )

### CLASSROOMS 13-16 BUILDING

#### CLASSROOMS 13-16 AND RESTROOMS

##### SMOOTH WALL SURFACING

6,620 SF

10/15/2008	Skim Coat for Gypsum Wallboard System Walls. This Material is in GOOD condition as of this date.
09/17/2015	Damage observed. Boys Restroom Wall has approximately 20 SF of Physical Damage. Material condition changed from GOOD to FAIR overall. No other change as of this date.
09/12/2016	Additional Damage Observed. 2 SF of Physical Damage in Boys Restroom. No other changes as of this date.
09/07/2017	Sample Results. 17-184 TA-083, Bldg E Restrooms E18, North Wall, White Skim Coat. 17-184 TA-083, Bldg E Restrooms E18, North Wall, White Paint
02/05/2019	This Material is unchanged as of this date.
08/13/2019	This Material is unchanged as of this date.
02/03/2020	This Material is unchanged as of this date.
08/28/2020	This Material is unchanged as of this date.
02/09/2021	This Material is unchanged as of this date.
08/10/2021	This Material is unchanged as of this date.
02/17/2022	This Material is unchanged as of this date.
08/16/2022	This Material is unchanged as of this date.
02/14/2023	This Material is unchanged as of this date.

08-241AAA	ASSUMED	NO SAMPLE	( NS )
17-184 TA-083	ND	NONE DETECTED	( ND )
17-184 TA-083	ND	NONE DETECTED	( ND )

# SURVEY REPORT FOR

## TOYON ELEMENTARY SCHOOL

<b>BUILDING NAME</b>	
<b>LOCATION</b>	
<b>MATERIAL TYPE</b>	<b>QTY (APPROXIMATE)</b>
<b>COMMENTS</b>	

SAMPLE NO.	ASBESTOS CONTENT	ASBESTOS NAME	ASBESTOS CODE
------------	------------------	---------------	---------------

### CLASSROOMS 13-16 BUILDING

#### ENTER BUILDING

FIRE DOOR CORE INSULATION 168 SF

02/17/2022 Fire Door Core Insulation. (8 EA Doors). This Material is in GOOD condition as of this date.

08/16/2022 This Material is unchanged as of this date.

02/14/2023 This Material is unchanged as of this date.

22-025AAA	ASSUMED	NONE DETECTED	( ND )
-----------	---------	---------------	--------

### CLASSROOMS 13-16 BUILDING

#### EXTERIOR WALLS AND OVERHANGS

ROUGH WALL 6,000 SF

09/14/2005 Stucco Walls and Overhangs. This Material is in GOOD condition as of this date.

02/05/2019 This Material is unchanged as of this date.

08/13/2019 This Material is unchanged as of this date.

02/03/2020 This Material is unchanged as of this date.

08/28/2020 This Material is unchanged as of this date.

02/09/2021 This Material is unchanged as of this date.

08/10/2021 This Material is unchanged as of this date.

02/17/2022 This Material is unchanged as of this date.

08/16/2022 This Material is unchanged as of this date.

02/14/2023 This Material is unchanged as of this date.

05-212AAA	ASSUMED	NO SAMPLE	( NS )
-----------	---------	-----------	--------

### CLASSROOMS 13-16 BUILDING

#### EXTERIOR WALLS AND OVERHANGS

ROUGH WALL SURFACING 6,000 SF

09/14/2005 Skim Coat for Stucco Walls and Overhangs. This Material is in GOOD condition as of this date.

02/05/2019 This Material is unchanged as of this date.

# SURVEY REPORT FOR

## TOYON ELEMENTARY SCHOOL

BUILDING NAME

LOCATION

MATERIAL TYPE

QTY (APPROXIMATE)

COMMENTS

SAMPLE NO.	ASBESTOS CONTENT	ASBESTOS NAME	ASBESTOS CODE
08/13/2019	This Material is unchanged as of this date.		
02/03/2020	This Material is unchanged as of this date.		
08/28/2020	This Material is unchanged as of this date.		
02/09/2021	This Material is unchanged as of this date.		
08/10/2021	This Material is unchanged as of this date.		
02/17/2022	This Material is unchanged as of this date.		
08/16/2022	This Material is unchanged as of this date.		
02/14/2023	This Material is unchanged as of this date.		
05-212AAA	ASSUMED	NO SAMPLE	( NS )

### CLASSROOMS 13-16 BUILDING

EXTERIOR WINDOWS

CAULKING

800 LF

09/14/2005	Window Caulking. This Material is in GOOD condition as of this date.		
09/07/2017	Sample Collected. 17-184 TA-082 Bldg E, Classroom 16-E16, North Side, Exterior Window Putty Gray.		
02/05/2019	This Material is unchanged as of this date.		
08/13/2019	This Material is unchanged as of this date.		
02/03/2020	This Material is unchanged as of this date.		
08/28/2020	This Material is unchanged as of this date.		
02/09/2021	This Material is unchanged as of this date.		
08/10/2021	This Material is unchanged as of this date.		
02/17/2022	This Material is unchanged as of this date.		
08/16/2022	Damage Observed. <5% Physical Damage in the form of Dry Cracks and Deterioration in Various Locations. Material condition changed from GOOD to FAIR overall. Friability updated from Non-Friable to Friable. No other changes as of this date.		
02/14/2023	This Material is unchanged as of this date.		

05-212AAA	ASSUMED	NO SAMPLE	( NS )
-----------	---------	-----------	--------

SF=Sq. Ft, I=Inches, LF=Linear Ft., N=Number, EA=Each

HazMat Doc. All Rights Reserved.

78

**HazMat Doc**

AHERA Report B - Survey

# SURVEY REPORT FOR

## TOYON ELEMENTARY SCHOOL

**BUILDING NAME**

**LOCATION**

**MATERIAL TYPE**

**QTY (APPROXIMATE)**

**COMMENTS**

SAMPLE NO.	ASBESTOS CONTENT	ASBESTOS NAME	ASBESTOS CODE
17-184 TA-082	ND	NONE DETECTED	( ND )

### CLASSROOMS 13-16 BUILDING

UTILITY ROOM

VINYL FLOOR TILE

300 SF

08/24/2006	9"X9" Grey and Black Vinyl Floor Tile. Approximately 5 SF broken and cracked. This Material is in FAIR condition overall as of this date.
09/11/2009	Material remains in <5% Physical Damage. This Material is unchanged as of this date.
09/07/2017	Sample Collected. 17-184 TA-074 Bldg E, Classroom, 13-E13 South Side, 12" Off White Vinyl Floor Tile. 17-184 TA-079 Bldg E, Classroom, 15-E15 South Side, 12" Off White Vinyl Floor Tile.
02/05/2019	This Material is unchanged as of this date.
08/13/2019	This Material is unchanged as of this date.
02/03/2020	This Material is unchanged as of this date.
08/28/2020	This Material is unchanged as of this date.
02/09/2021	This Material is unchanged as of this date.
08/10/2021	This Material is unchanged as of this date.
02/17/2022	This Material is unchanged as of this date.
08/16/2022	This Material is unchanged as of this date.
02/14/2023	This Material is unchanged as of this date.

06-223AAA	ASSUMED	NO SAMPLE	( NS )
17-184 TA-074	ND	NONE DETECTED	( ND )
17-184 TA-079	ND	NONE DETECTED	( ND )

### CLASSROOMS 13-16 BUILDING

UTILITY ROOM

VINYL FLOOR TILE MASTIC

300 SF

08/24/2006	Mastic/Adhesive for 9"X9" Grey and Black Vinyl Floor Tile. Exposed in damaged tile locations. This Material is in FAIR condition overall as of this date.
09/11/2009	Material remains in <5% Physical Damage. This Material is unchanged as of this date.

# SURVEY REPORT FOR

## TOYON ELEMENTARY SCHOOL

**BUILDING NAME**

**LOCATION**

**MATERIAL TYPE**

**QTY (APPROXIMATE)**

**COMMENTS**

SAMPLE NO.	ASBESTOS CONTENT	ASBESTOS NAME	ASBESTOS CODE
09/07/2017	Sample Collected. 17-184 TA-075 Bldg E, Classroom 13-E13, South Side 12" Off-White Vinyl Floor Tile, Yellow Mastic. 17-184 TA-075 Bldg E, Classroom 13-E13, South Side 12" Off-White Vinyl Floor Tile, Black Mastic. 17-184 TA-075 Bldg E, Classroom 13-E13, South Side 12" Off-White Vinyl Floor Tile, Gray Compound. 17-184 TA-080 Bldg E, Classroom 15-E15, South Side 12" Off-White Vinyl Floor Tile, Yellow Mastic. 17-184 TA-080 Bldg E, Classroom 15-E15, South Side 12" Off-White Vinyl Floor Tile, Black Mastic.		
02/05/2019	This Material is unchanged as of this date.		
08/13/2019	This Material is unchanged as of this date.		
02/03/2020	This Material is unchanged as of this date.		
08/28/2020	This Material is unchanged as of this date.		
02/09/2021	This Material is unchanged as of this date.		
08/10/2021	This Material is unchanged as of this date.		
02/17/2022	This Material is unchanged as of this date.		
08/16/2022	This Material is unchanged as of this date.		
02/14/2023	This Material is unchanged as of this date.		

06-223AAA	ASSUMED	NO SAMPLE	( NS )
17-184 TA-075	ND	NONE DETECTED	( ND )
17-184 TA-075	ND	NONE DETECTED	( ND )
17-184 TA-075	ND	NONE DETECTED	( ND )
17-184 TA-080	ND	NONE DETECTED	( ND )
17-184 TA-080	ND	NONE DETECTED	( ND )

### CLASSROOMS 13-16 BUILDING

UTILITY ROOM, AND STORAGE ROOM

PLASTER WALL

1,050 SF

09/14/2005	Plaster Walls and Ceilings. This Material is in GOOD condition as of this date.
10/15/2008	Location Description changed from UTILITY ROOM, AND RESTROOMS to UTILITY ROOM. Material Quantity changed from 2,500 SF to 1,050 SF to reflect this fact. No other changes as of this date.
05/11/2009	5 SF has been Removed behind the Main Electrical Panel and several holes have been made for utility work on various surfaces. Friability changed from Non-Friable to Friable. No other changes as of this date.
09/11/2009	Material remains in <5% Physical Damage. This Material is unchanged as of this date.

# SURVEY REPORT FOR

## TOYON ELEMENTARY SCHOOL

**BUILDING NAME**

**LOCATION**

**MATERIAL TYPE**

**QTY (APPROXIMATE)**

**COMMENTS**

SAMPLE NO.	ASBESTOS CONTENT	ASBESTOS NAME	ASBESTOS CODE
04/09/2012	Location Description changed from UTILITY ROOM to UTILITY ROOM, AND STORAGE ROOM. Additional Damage: <10% Water Damage - in the form of Storage Room has Water Damage. No other changes as of this date.		
09/23/2013	Material Re-Assessed. Material changed from GOOD to FAIR condition. No other changes as of this date.		
03/28/2017	Additional Damage Observed. 50 SF of Water Damage in Storage Room. No other changes as of this date.		
02/05/2019	This Material is unchanged as of this date.		
08/13/2019	This Material is unchanged as of this date.		
02/03/2020	This Material is unchanged as of this date.		
08/28/2020	This Material is unchanged as of this date.		
02/09/2021	This Material is unchanged as of this date.		
08/10/2021	This Material is unchanged as of this date.		
02/17/2022	This Material is unchanged as of this date.		
08/16/2022	This Material is unchanged as of this date.		
02/14/2023	This Material is unchanged as of this date.		

**05-212AAA**

**ASSUMED**

**NO SAMPLE**

**( NS )**

### CLASSROOMS 13-16 BUILDING

UTILITY ROOM, AND STORAGE ROOM

PLASTER WALL SURFACING

1,050 SF

09/14/2005	Skim Coat for Plaster Walls and Ceilings. This Material is in GOOD condition as of this date.		
10/15/2008	Location Description changed from UTILITY ROOM, AND RESTROOMS to UTILITY ROOM. Material Quantity changed from 2,500 SF to 1,050 SF to reflect this fact. No other changes as of this date.		
05/11/2009	5 SF has been Removed behind the Main Electrical Panel and several holes have been made for utility work on various surfaces. No other changes as of this date.		
09/11/2009	Material remains in <5% Physical Damage. This Material is unchanged as of this date.		
04/09/2012	Location Description changed from UTILITY ROOM to UTILITY ROOM, AND STORAGE ROOM. Additional Damage: <10% Water Damage - in the form of Storage Room has Water Damage. Friability changed from Low to High to reflect this change.		
09/23/2013	Material Re-Assessed. Material changed from GOOD to FAIR condition. No other changes as of this date.		

# SURVEY REPORT FOR

## TOYON ELEMENTARY SCHOOL

BUILDING NAME

LOCATION

MATERIAL TYPE

QTY (APPROXIMATE)

COMMENTS

SAMPLE NO.	ASBESTOS CONTENT	ASBESTOS NAME	ASBESTOS CODE
03/28/2017	Additional Damage Observed. 50 SF of Water Damage in Storage Room. No other changes as of this date.		
02/05/2019	This Material is unchanged as of this date.		
08/13/2019	This Material is unchanged as of this date.		
02/03/2020	This Material is unchanged as of this date.		
08/28/2020	This Material is unchanged as of this date.		
02/09/2021	This Material is unchanged as of this date.		
08/10/2021	This Material is unchanged as of this date.		
02/17/2022	This Material is unchanged as of this date.		
08/16/2022	This Material is unchanged as of this date.		
02/14/2023	This Material is unchanged as of this date.		
05-212AAA	ASSUMED	NO SAMPLE	( NS )



# SURVEY REPORT FOR

## TOYON ELEMENTARY SCHOOL

BUILDING NAME

LOCATION

MATERIAL TYPE

QTY (APPROXIMATE)

COMMENTS

SAMPLE NO.	ASBESTOS CONTENT	ASBESTOS NAME	ASBESTOS CODE
------------	------------------	---------------	---------------

### CLASSROOMS 17-20 BUILDING

### CLASSROOMS 17-20 BUILDING

03/05/2017 BUILDING NOTES:

03/05/2007 Building Name changed from CLASSROOMS 17-20 to CLASSROOMS 17-20 BUILDING. No other changes as of this date.

### CLASSROOMS 17-20 BUILDING

CLASSROOM 17-20

BASEBOARD MASTIC

500 LF

08/07/2018 Mastic/Adhesive for 6" Black Baseboard (Original Entry Updated 8/16/22). This Material is in GOOD condition as of this date.

02/05/2019 This Material is unchanged as of this date.

08/13/2019 This Material is unchanged as of this date.

02/03/2020 This Material is unchanged as of this date.

08/28/2020 This Material is unchanged as of this date.

02/09/2021 This Material is unchanged as of this date.

08/10/2021 This Material is unchanged as of this date.

02/17/2022 This Material is unchanged as of this date.

08/16/2022 Material Re-Assessed. Material not observed, Material may exist behind current 6" Black Baseboard. No other changes as of this date.

02/14/2023 This Material is unchanged as of this date.

18-127AAA	NEW	NONE DETECTED	( ND )
-----------	-----	---------------	--------

### CLASSROOMS 17-20 BUILDING

CLASSROOM 17-20

CARPET MASTIC

3,600 SF

08/07/2018 Mastic/Adhesive for Black and Gray Carpet, installed in 2018 Modernization Project. This Material is in GOOD condition as of this date.

02/05/2019 This Material is unchanged as of this date.

# SURVEY REPORT FOR

## TOYON ELEMENTARY SCHOOL

BUILDING NAME

LOCATION

MATERIAL TYPE

QTY (APPROXIMATE)

COMMENTS

SAMPLE NO.	ASBESTOS CONTENT	ASBESTOS NAME	ASBESTOS CODE
08/13/2019	This Material is unchanged as of this date.		
02/03/2020	This Material is unchanged as of this date.		
08/28/2020	This Material is unchanged as of this date.		
02/09/2021	This Material is unchanged as of this date.		
08/10/2021	This Material is unchanged as of this date.		
02/17/2022	This Material is unchanged as of this date.		
08/16/2022	This Material is unchanged as of this date.		
02/14/2023	This Material is unchanged as of this date.		
18-127AAA	NEW	NONE DETECTED	( ND )

### CLASSROOMS 17-20 BUILDING

CLASSROOM 18

VINYL FLOOR TILE

09/07/2017	12"x12" Off White Vinyl Floor Tile. This Material is in GOOD condition as of this date.		
09/07/2017	Sample Collected. 17-184 TA-091 Bldg F, Classroom 18-F18, South Side, 12" Off White Vinyl Floor Tile. 17-184 TA-104 Bldg F, Classroom 20-F20, South Side, 12" Off White Vinyl Floor Tile.		
08/07/2018	Material Re-assessed. Material not Observed, may exist under carpet. No other changes as of this date.		
02/05/2019	This Material is unchanged as of this date.		
08/13/2019	This Material is unchanged as of this date.		
02/03/2020	This Material is unchanged as of this date.		
08/28/2020	This Material is unchanged as of this date.		
02/09/2021	This Material is unchanged as of this date.		
08/10/2021	This Material is unchanged as of this date.		
02/17/2022	This Material is unchanged as of this date.		
08/16/2022	This Material is unchanged as of this date.		
02/14/2023	This Material is unchanged as of this date.		

17-184 TA-091

ND

NONE DETECTED

( ND )

SF=Sq. Ft, l=Inches, LF=Linear Ft., N=Number, EA=Each

*HazMat Doc. All Rights Reserved.*

# SURVEY REPORT FOR

## TOYON ELEMENTARY SCHOOL

**BUILDING NAME**

**LOCATION**

**MATERIAL TYPE**

**QTY (APPROXIMATE)**

**COMMENTS**

SAMPLE NO.	ASBESTOS CONTENT	ASBESTOS NAME	ASBESTOS CODE
17-184 TA-104	ND	NONE DETECTED	( ND )

### CLASSROOMS 17-20 BUILDING

#### CLASSROOM 18

#### VINYL FLOOR TILE MASTIC

09/07/2017	Mastic/Adhesive for 12"x12" Off White Vinyl Floor Tile. This Material is in GOOD condition as of this date.
09/07/2017	Sample Collected. 17-184 TA-092 Bldg F, Classroom 18-F18, South Side, 12" Off White Vinyl Floor Tile, Yellow Mastic. 17-184 TA-092 Bldg F, Classroom 18-F18, South Side, 12" Off White Vinyl Floor Tile, Gray Compound. 17-184 TA-092 Bldg F, Classroom 18-F18, South Side, 12" Off White Vinyl Floor Tile, White Compound. 17-184 TA-105 Bldg F, Classroom 20-F20, South Side, 12" Off White Vinyl Floor Tile, Yellow Mastic. 17-184 TA-105 Bldg F, Classroom 20-F20, South Side, 12" Off White Vinyl Floor Tile, Gray Compound.
08/07/2018	Material Re-assessed. Material not Observed, may exist under carpet. No other changes as of this date.
02/05/2019	This Material is unchanged as of this date.
08/13/2019	This Material is unchanged as of this date.
02/03/2020	This Material is unchanged as of this date.
08/28/2020	This Material is unchanged as of this date.
02/09/2021	This Material is unchanged as of this date.
08/10/2021	This Material is unchanged as of this date.
02/17/2022	This Material is unchanged as of this date.
08/16/2022	This Material is unchanged as of this date.
02/14/2023	This Material is unchanged as of this date.

17-184 TA-092	ND	NONE DETECTED	( ND )
17-184 TA-092	ND	NONE DETECTED	( ND )
17-184 TA-092	ND	NONE DETECTED	( ND )
17-184 TA-105	ND	NONE DETECTED	( ND )
17-184 TA-105	ND	NONE DETECTED	( ND )

# SURVEY REPORT FOR

## TOYON ELEMENTARY SCHOOL

BUILDING NAME

LOCATION

MATERIAL TYPE

QTY (APPROXIMATE)

COMMENTS

SAMPLE NO.	ASBESTOS CONTENT	ASBESTOS NAME	ASBESTOS CODE
------------	------------------	---------------	---------------

### CLASSROOMS 17-20 BUILDING

#### CLASSROOMS 17-20

##### MASTIC/ADHESIVE

720 SF

08/31/2010	Mastic/Adhesive for Vinyl Wall Cover, (located between Tack Board and Wallboard System). This Material is in GOOD condition as of this date.		
11/28/2011	This Material is in GOOD condition as of this date.		
08/29/2014	This Material is unchanged as of this date.		
03/16/2015	This Material is unchanged as of this date.		
02/05/2019	This Material is unchanged as of this date.		
08/13/2019	This Material is unchanged as of this date.		
02/03/2020	This Material is unchanged as of this date.		
08/28/2020	This Material is unchanged as of this date.		
02/09/2021	This Material is unchanged as of this date.		
08/10/2021	This Material is unchanged as of this date.		
02/17/2022	This Material is unchanged as of this date.		
08/16/2022	This Material is unchanged as of this date.		
02/14/2023	This Material is unchanged as of this date.		

10-174AAA	ASSUMED	NO SAMPLE	( NS )
-----------	---------	-----------	--------

### CLASSROOMS 17-20 BUILDING

#### CLASSROOMS 17-20

##### PRESSED WOOD WALL PANEL

720 SF

08/31/2010	Pressed Wood Wall, (located between Tack Board and Wallboard System). This Material is in GOOD condition as of this date.		
02/05/2019	This Material is unchanged as of this date.		
08/13/2019	This Material is unchanged as of this date.		
02/03/2020	This Material is unchanged as of this date.		
08/28/2020	This Material is unchanged as of this date.		

# SURVEY REPORT FOR

## TOYON ELEMENTARY SCHOOL

BUILDING NAME

LOCATION

MATERIAL TYPE

QTY (APPROXIMATE)

COMMENTS

SAMPLE NO.	ASBESTOS CONTENT	ASBESTOS NAME	ASBESTOS CODE
------------	------------------	---------------	---------------

02/09/2021 This Material is unchanged as of this date.

08/10/2021 This Material is unchanged as of this date.

02/17/2022 This Material is unchanged as of this date.

08/16/2022 This Material is unchanged as of this date.

02/14/2023 This Material is unchanged as of this date.

10-174AAA	ASSUMED	NO SAMPLE	( NS )
-----------	---------	-----------	--------

### CLASSROOMS 17-20 BUILDING

#### CLASSROOMS 17-20

#### PRESSED WOOD WALL PANEL MASTIC

720 SF

08/31/2010 Mastic/Adhesive for Pressed Wood Wall , (located between Tack Board and Wallboard System). This Material is in GOOD condition as of this date.

11/28/2011 This Material is in GOOD condition as of this date.

08/29/2014 This Material is unchanged as of this date.

03/16/2015 This Material is unchanged as of this date.

02/05/2019 This Material is unchanged as of this date.

08/13/2019 This Material is unchanged as of this date.

02/03/2020 This Material is unchanged as of this date.

08/28/2020 This Material is unchanged as of this date.

02/09/2021 This Material is unchanged as of this date.

08/10/2021 This Material is unchanged as of this date.

02/17/2022 This Material is unchanged as of this date.

08/16/2022 This Material is unchanged as of this date.

02/14/2023 This Material is unchanged as of this date.

10-174AAA	ASSUMED	NO SAMPLE	( NS )
-----------	---------	-----------	--------

# SURVEY REPORT FOR

## TOYON ELEMENTARY SCHOOL

**BUILDING NAME**

**LOCATION**

**MATERIAL TYPE**

**QTY (APPROXIMATE)**

**COMMENTS**

SAMPLE NO.	ASBESTOS CONTENT	ASBESTOS NAME	ASBESTOS CODE
------------	------------------	---------------	---------------

### CLASSROOMS 17-20 BUILDING

CLASSROOMS 17-20

SMOOTH WALL MISCELLANEOUS

6,400 SF

10/15/2008	Gypsum Wallboard System Walls. This Material is in GOOD condition as of this date.
03/08/2010	Damage Observed. <10% Water Damage - in the form of Classrooms 17, 18 and 19 have Water Damage located under 1'x1' Ceiling Tiles. Material condition changed from GOOD to FAIR overall as of this date. No other changes as of this date.
11/28/2011	This Material is unchanged as of this date.
09/23/2013	This Material is unchanged as of this date.
03/04/2014	This Material is unchanged as of this date.
08/29/2014	This Material is unchanged as of this date.
03/16/2015	This Material is unchanged as of this date.
09/07/2017	Sample Collected. 17-184 TA-096, Bldg F, Classroom 20-F20, Northeast Corner Wall, Joint Tape for Gypsum Board. 17-184 TA-096, Bldg F, Classroom 20-F20, Northeast Corner Wall, Mud for Gypsum Board. 17-184 TA-097, Bldg F, Classroom 20-F20, East Wall, Gypsum Board.
02/05/2019	This Material is unchanged as of this date.
08/13/2019	This Material is unchanged as of this date.
02/03/2020	This Material is unchanged as of this date.
08/28/2020	This Material is unchanged as of this date.
02/09/2021	This Material is unchanged as of this date.
08/10/2021	This Material is unchanged as of this date.
02/17/2022	This Material is unchanged as of this date.
08/16/2022	This Material is unchanged as of this date.
02/14/2023	This Material is unchanged as of this date.

08-241AAA	ASSUMED	NO SAMPLE	( NS )
17-184 TA-096	ND	NONE DETECTED	( ND )
17-184 TA-096	ND	NONE DETECTED	( ND )
17-184 AT-097	ND	NONE DETECTED	( ND )

# SURVEY REPORT FOR

## TOYON ELEMENTARY SCHOOL

**BUILDING NAME**

**LOCATION**

**MATERIAL TYPE**

**QTY (APPROXIMATE)**

**COMMENTS**

SAMPLE NO.	ASBESTOS CONTENT	ASBESTOS NAME	ASBESTOS CODE
------------	------------------	---------------	---------------

### CLASSROOMS 17-20 BUILDING

#### CLASSROOMS 17-20

#### SMOOTH WALL SURFACING

6,400 SF

10/15/2008	Skim Coat for Gypsum Wallboard System Walls. This Material is in GOOD condition as of this date.		
03/08/2010	Damage Observed. <10% Water Damage - in the form of Classrooms 17, 18 and 19 have Water Damage located under 1'x1' Ceiling Tiles. Material condition changed from GOOD to FAIR overall as of this date. No other changes as of this date.		
11/28/2011	This Material is unchanged as of this date.		
09/23/2013	This Material is unchanged as of this date.		
03/04/2014	This Material is unchanged as of this date.		
08/29/2014	This Material is unchanged as of this date.		
03/16/2015	This Material is unchanged as of this date.		
09/07/2017	Sample Collected. 17-184 TA-095 Bldg F, Classroom 20-F20, East Wall, Skim Coat for Gypsum Wallboard. 17-184 TA-095 Bldg F, Classroom 20-F20, East Wall, Paint for Gypsum Wallboard.		
02/05/2019	This Material is unchanged as of this date.		
08/13/2019	This Material is unchanged as of this date.		
02/03/2020	This Material is unchanged as of this date.		
08/28/2020	This Material is unchanged as of this date.		
02/09/2021	This Material is unchanged as of this date.		
08/10/2021	This Material is unchanged as of this date.		
02/17/2022	This Material is unchanged as of this date.		
08/16/2022	This Material is unchanged as of this date.		
02/14/2023	This Material is unchanged as of this date.		

08-241AAA	ASSUMED	NO SAMPLE	( NS )
17-184 TA-095	ND	NONE DETECTED	( ND )

# SURVEY REPORT FOR

## TOYON ELEMENTARY SCHOOL

**BUILDING NAME**

**LOCATION**

**MATERIAL TYPE**

**QTY (APPROXIMATE)**

**COMMENTS**

SAMPLE NO.	ASBESTOS CONTENT	ASBESTOS NAME	ASBESTOS CODE
------------	------------------	---------------	---------------

### CLASSROOMS 17-20 BUILDING

#### CLASSROOMS 17-20

##### VINYL WALL COVER

720 SF

08/31/2010	Vinyl Wall Cover, (on Tack Board). This Material is in GOOD condition as of this date.
11/28/2011	This Material is in GOOD condition as of this date.
09/23/2013	Friability changed from Low to Non. No other changes as of this date.
08/29/2014	This Material is unchanged as of this date.
03/16/2015	This Material is unchanged as of this date.
09/07/2017	Sample Collected. 17-184 TA-098 Bldg F, Classroom Northeast Corner Wall, Vinyl Wall Covered.
02/05/2019	This Material is unchanged as of this date.
08/13/2019	This Material is unchanged as of this date.
02/03/2020	This Material is unchanged as of this date.
08/28/2020	This Material is unchanged as of this date.
02/09/2021	This Material is unchanged as of this date.
08/10/2021	This Material is unchanged as of this date.
02/17/2022	This Material is unchanged as of this date.
08/16/2022	This Material is unchanged as of this date.
02/14/2023	This Material is unchanged as of this date.

10-174AAA	ASSUMED	NO SAMPLE	( NS )
17-184 TA-098	ND	NONE DETECTED	( ND )

### CLASSROOMS 17-20 BUILDING

#### CLASSROOMS 17-20

##### WALL MASTIC

720 SF

08/31/2010	Mastic/Adhesive for Vinyl Wall Cover, (on Tack Board). This Material is in GOOD condition as of this date.
11/28/2011	This Material is in GOOD condition as of this date.
08/29/2014	This Material is unchanged as of this date.



# SURVEY REPORT FOR

## TOYON ELEMENTARY SCHOOL

**BUILDING NAME**

**LOCATION**

**MATERIAL TYPE**

**QTY (APPROXIMATE)**

**COMMENTS**

SAMPLE NO.	ASBESTOS CONTENT	ASBESTOS NAME	ASBESTOS CODE
03/16/2015	This Material is unchanged as of this date.		
09/07/2017	Sample Collected. 17-184 TA-099, Bldg F, Classroom 20-F20, Northeast Corner Wall, Vinly Wall Covered Adhesive. 17-184 TA-100, Bldg F, Classroom 20-F20, Northeast Corner, Vinyl Wall Covered Panel, Fireboard. 17-184 TA-100, Bldg F, Classroom 20-F20, Northeast Corner, Vinyl Wall Covered Panel, Brown Mastic.		
02/05/2019	This Material is unchanged as of this date.		
08/13/2019	This Material is unchanged as of this date.		
02/03/2020	This Material is unchanged as of this date.		
08/28/2020	This Material is unchanged as of this date.		
02/09/2021	This Material is unchanged as of this date.		
08/10/2021	This Material is unchanged as of this date.		
02/17/2022	This Material is unchanged as of this date.		
08/16/2022	This Material is unchanged as of this date.		
02/14/2023	This Material is unchanged as of this date.		

10-174AAA	ASSUMED	NO SAMPLE	( NS )
17-184 TA-099	ND	NONE DETECTED	( ND )
17-184 TA-100	ND	NONE DETECTED	( ND )
17-184 TA-100	ND	NONE DETECTED	( ND )

### CLASSROOMS 17-20 BUILDING

CLASSROOMS 17-20, AND SPEECH ROOM

CEILING MASTIC

4,300 SF

09/14/2005	Mastic/Adhesive for 1'X1' Glued-On Ceiling Tile. This Material is in GOOD condition as of this date.
10/15/2008	Material Quantity Re-assessed and changed from 4,000 SF to 4,300 SF.
05/11/2009	This Material is Water Damaged in the Speech Room. Friability changed from Non to Low. This Material is in FAIR condition as of this date.
09/11/2009	Material remains in <10% Water Damage. Additional Damages observed in the form of 3 Tiles with minor Water Damages in Classrooms 17, 18, & 19. No other changes as of this date.
08/31/2010	Location Description changed from CLASSROOMS 17-20 to CLASSROOMS 17-20, AND SPEECH ROOM. No other changes as of this date.

# SURVEY REPORT FOR

## TOYON ELEMENTARY SCHOOL

**BUILDING NAME**

**LOCATION**

**MATERIAL TYPE**

**QTY (APPROXIMATE)**

**COMMENTS**

SAMPLE NO.	ASBESTOS CONTENT	ASBESTOS NAME	ASBESTOS CODE
11/28/2011	This Material is in GOOD condition as of this date.		
10/08/2012	Material condition Re-Assessed. Additional Water Damage - in the form of Classroom 17 now has a total of 8 Water Damaged Ceiling Tiles; Classroom 18, total of 14 Tiles; and, Speech Room, 6 Tiles. Also, minor Water Damages observed. Material remains in FAIR condition overall as of this date.		
08/29/2014	This Material is unchanged as of this date.		
03/16/2015	This Material is unchanged as of this date.		
09/17/2015	Material partially Repaired. Damage previously observed in Speech Room has been painted. No other changes as of this date.		
02/13/2018	Additional Damage Observed. 11 Tiles have Water Damage in Classroom 17. No other changes as of this date.		
02/05/2019	This Material is unchanged as of this date.		
08/13/2019	This Material is unchanged as of this date.		
02/03/2020	Repairs Observed. All Damage Repaired. Material Condition changed from FAIR to GOOD. Friability updated from Friable to Non-Friable. No other changes as of this date.		
08/28/2020	Damage Observed. <5% Physical Damage in the form of 1 Tile with 3 Inch Hole in Classroom 19. Material condition changed from GOOD to FAIR overall. Friability updated from Non-Friable to Friable. No other changes as of this date.		
02/09/2021	This Material is unchanged as of this date.		
08/10/2021	This Material is unchanged as of this date.		
02/17/2022	This Material is unchanged as of this date.		
08/16/2022	This Material is unchanged as of this date.		
02/14/2023	This Material is unchanged as of this date.		
05-212AAA	ASSUMED	NO SAMPLE	( NS )

### CLASSROOMS 17-20 BUILDING

CLASSROOMS 17-20, AND SPEECH ROOM

CEILING TILE

4,300 SF

09/14/2005 1'X1' White Glued-On Ceiling Tile with a Nail and Pin Hole Pattern. This Material is in GOOD condition as of this date (Original entry updated 03/16/15).

# SURVEY REPORT FOR

## TOYON ELEMENTARY SCHOOL

**BUILDING NAME**

**LOCATION**

**MATERIAL TYPE**

**QTY (APPROXIMATE)**

**COMMENTS**

SAMPLE NO.	ASBESTOS CONTENT	ASBESTOS NAME	ASBESTOS CODE
10/15/2008	Material Quantity Re-Assessed and changed from 4,000 SF to 4,300 SF. <10% Water Damage in the form of 5 Tiles in Speech Room. Material condition changed from GOOD to FAIR. No other changes as of this date.		
05/11/2009	This Material is Water Damaged in the Speech Room. Friability changed from Moderate to High. This Material is in FAIR condition as of this date. Tiles have an uneven pinhole pattern.		
09/11/2009	Material remains in <10% Water Damage. Additional Damages observed in the form of 3 Tiles with minor Water Damages in Classrooms 17, 18, & 19. No other changes as of this date.		
08/31/2010	Location Description changed from CLASSROOMS 17-20 to CLASSROOMS 17-20, AND SPEECH ROOM. No other changes as of this date.		
11/28/2011	This Material is in GOOD condition as of this date.		
10/08/2012	Material condition Re-Assessed. Additional Water Damage - in the form of Classroom 17 now has a total of 8 Water Damaged Ceiling Tiles; Classroom 18, total of 14 Tiles; and, Speech Room, 6 Tiles. Also, minor Water Damages observed. Material remains in FAIR condition overall as of this date.		
08/29/2014	Speech room was painted . No other changes as of this date.		
03/16/2015	Material re-assessed. Tiles are White with a Nail and Pin Hole Pattern. Original Entry updated. No other changes as of this date.		
09/17/2015	Material partially Repaired. Damage previously observed in Speech Room has been painted. No other changes as of this date.		
09/07/2017	Sample Collected. 17-184 TA-094, Bldg F, Classroom 20-F20, 1'x1', Ceiling Tile.		
02/13/2018	Additional Damage Observed. 11 Tiles have Water Damage in Classroom 17. No other changes as of this date.		
02/05/2019	This Material is unchanged as of this date.		
08/13/2019	This Material is unchanged as of this date.		
02/03/2020	Repairs Observed. All Damage Repaired. Material Condition changed from FAIR to GOOD. Friability updated from Friable to Non-Friable. No other changes as of this date.		
08/28/2020	Damage Observed. <5% Physical Damage in the form of 1 Tile with 3 Inch Hole in Classroom 19. Material condition changed from GOOD to FAIR overall. Friability updated from Non-Friable to Friable. No other changes as of this date.		
02/09/2021	This Material is unchanged as of this date.		
08/10/2021	This Material is unchanged as of this date.		
02/17/2022	This Material is unchanged as of this date.		

# SURVEY REPORT FOR

## TOYON ELEMENTARY SCHOOL

**BUILDING NAME**

**LOCATION**

**MATERIAL TYPE**

**QTY (APPROXIMATE)**

**COMMENTS**

SAMPLE NO.	ASBESTOS CONTENT	ASBESTOS NAME	ASBESTOS CODE
------------	------------------	---------------	---------------

08/16/2022 This Material is unchanged as of this date.

02/14/2023 This Material is unchanged as of this date.

05-212AAA	ASSUMED	NO SAMPLE	( NS )
17-184 TA-094	ND	NONE DETECTED	( ND )

### CLASSROOMS 17-20 BUILDING

CLASSROOMS 17-20, AND SPEECH ROOM

MORTAR MISCELLANEOUS

1,800 SF

08/31/2010 Grout/Mortar for 8"x8" Ceramic Floor Tiles. This Material is in GOOD condition as of this date.

11/28/2011 This Material is in GOOD condition as of this date.

08/29/2014 This Material is unchanged as of this date.

03/16/2015 This Material is unchanged as of this date.

09/07/2017 Sample Collected. 17-184 TA-093, Bldg F, Classroom 18-F18, South Side, 8" Ceramic Floor Tile, Gray Grout. 17-184 TA-106, Bldg F, Classroom 20-F20, South Side, 8" Ceramic Floor Tile, Gray Grout.

02/05/2019 This Material is unchanged as of this date.

08/13/2019 This Material is unchanged as of this date.

02/03/2020 This Material is unchanged as of this date.

08/28/2020 This Material is unchanged as of this date.

02/09/2021 This Material is unchanged as of this date.

08/10/2021 This Material is unchanged as of this date.

02/17/2022 This Material is unchanged as of this date.

08/16/2022 This Material is unchanged as of this date.

02/14/2023 This Material is unchanged as of this date.

10-174AAA	ASSUMED	NO SAMPLE	( NS )
17-184 TA-093	ND	NONE DETECTED	( ND )
17-184 TA-106	ND	NONE DETECTED	( ND )

# SURVEY REPORT FOR

## TOYON ELEMENTARY SCHOOL

**BUILDING NAME**

**LOCATION**

**MATERIAL TYPE**

**QTY (APPROXIMATE)**

**COMMENTS**

SAMPLE NO.	ASBESTOS CONTENT	ASBESTOS NAME	ASBESTOS CODE
------------	------------------	---------------	---------------

### CLASSROOMS 17-20 BUILDING

CLASSROOMS 17-20, AND SPEECH ROOM

SINK UNDERCOATING

20 SF

10/15/2008	Thermal Grey Undercoating on Sink (5 EA Sinks). This Material is in GOOD condition as of this date.
08/31/2010	Location Description changed from CLASSROOMS17-19 to CLASSROOMS 17-20, AND SPEECH ROOM. Quantity changed from 12 SF to 20 SF. Material Description changed from 'Thermal Undercoating on Sink. (3 EA Sink).' to 'Thermal Grey Undercoating on Sink. (5 EA Sink).' No other changes as of this date.
11/28/2011	This Material is in GOOD condition as of this date.
08/29/2014	This Material is unchanged as of this date.
03/16/2015	This Material is unchanged as of this date.
02/05/2019	This Material is unchanged as of this date.
08/13/2019	This Material is unchanged as of this date.
02/03/2020	This Material is unchanged as of this date.
08/28/2020	This Material is unchanged as of this date.
02/09/2021	This Material is unchanged as of this date.
08/10/2021	This Material is unchanged as of this date.
02/17/2022	This Material is unchanged as of this date.
08/16/2022	This Material is unchanged as of this date.
02/14/2023	This Material is unchanged as of this date.

08-241AAA	ASSUMED	NO SAMPLE	( NS )
-----------	---------	-----------	--------

### CLASSROOMS 17-20 BUILDING

ENTIRE BUILDING

FIRE DOOR CORE INSULATION

189 SF

02/17/2022	Fire Door Core Insulation. (9 EA Doors). This Material is in GOOD condition as of this date.
08/16/2022	This Material is unchanged as of this date.
02/14/2023	This Material is unchanged as of this date.

22-025AAA	ASSUMED	NO SAMPLE	( NS )
-----------	---------	-----------	--------

SF=Sq. Ft, I=Inches, LF=Linear Ft., N=Number, EA=Each

*HazMat Doc. All Rights Reserved.*

95

***HazMat Doc***

AHERA Report B - Survey

# SURVEY REPORT FOR

## TOYON ELEMENTARY SCHOOL

**BUILDING NAME**

**LOCATION**

**MATERIAL TYPE**

**QTY (APPROXIMATE)**

**COMMENTS**

SAMPLE NO.	ASBESTOS CONTENT	ASBESTOS NAME	ASBESTOS CODE
------------	------------------	---------------	---------------

### CLASSROOMS 17-20 BUILDING

#### EXTERIOR WALLS AND OVERHANGS

ROUGH WALL

6,000 SF

09/14/2005	Stucco Walls and Overhangs. This Material is in GOOD condition as of this date.
08/29/2014	This Material is unchanged as of this date.
03/16/2015	This Material is unchanged as of this date.
09/07/2017	Sample Collected. 17-184 TA-108 Bldg F, Classroom 20-F20, South Side, Exterior Wall Gray Stucco.
02/05/2019	This Material is unchanged as of this date.
08/13/2019	This Material is unchanged as of this date.
02/03/2020	This Material is unchanged as of this date.
08/28/2020	This Material is unchanged as of this date.
02/09/2021	This Material is unchanged as of this date.
08/10/2021	This Material is unchanged as of this date.
02/17/2022	This Material is unchanged as of this date.
08/16/2022	This Material is unchanged as of this date.
02/14/2023	This Material is unchanged as of this date.

05-212AAA	ASSUMED	NO SAMPLE	( NS )
17-184 TA-108	ND	NONE DETECTED	( ND )

### CLASSROOMS 17-20 BUILDING

#### EXTERIOR WALLS AND OVERHANGS

ROUGH WALL SURFACING

6,000 SF

09/14/2005	Skim Coat for Stucco Walls and Overhangs. This Material is in GOOD condition as of this date.
08/29/2014	This Material is unchanged as of this date.
03/16/2015	This Material is unchanged as of this date.
09/07/2017	Samples Collected. 17-184 TA-107 Bldg F, Classroom 20-F20, South Side, Exterior Wall Skim Coat for Stucco. 17-184 TA-107 Bldg F, Classroom 20-F20, South Side, Exterior Wall Paint for Stucco.
02/05/2019	This Material is unchanged as of this date.

SF=Sq. Ft, I=Inches, LF=Linear Ft., N=Number, EA=Each

*HazMat Doc. All Rights Reserved.*

# SURVEY REPORT FOR

## TOYON ELEMENTARY SCHOOL

BUILDING NAME

LOCATION

MATERIAL TYPE

QTY (APPROXIMATE)

COMMENTS

SAMPLE NO.	ASBESTOS CONTENT	ASBESTOS NAME	ASBESTOS CODE
08/13/2019	This Material is unchanged as of this date.		
02/03/2020	This Material is unchanged as of this date.		
08/28/2020	This Material is unchanged as of this date.		
02/09/2021	This Material is unchanged as of this date.		
08/10/2021	This Material is unchanged as of this date.		
02/17/2022	This Material is unchanged as of this date.		
08/16/2022	This Material is unchanged as of this date.		
02/14/2023	This Material is unchanged as of this date.		
05-212AAA	ASSUMED	NO SAMPLE	( NS )
17-184 TA-107	ND	NONE DETECTED	( ND )
17-184 TA-107	ND	NONE DETECTED	( ND )

### CLASSROOMS 17-20 BUILDING

#### EXTERIOR WINDOWS

##### CAULKING

800 LF

09/14/2005	Window Caulking. This Material is in GOOD condition as of this date.		
05/11/2009	Several surfaces are cracked. Friability changed from Non-Friable to Friable. This Material is in FAIR condition as of this date.		
09/11/2009	Material remains in <5% Physical Damage. Additional Damage: <10% Water Damage due to Water / moisture and heat Damages. No other changes as of this date.		
08/29/2014	This Material is unchanged as of this date.		
03/16/2015	This Material is unchanged as of this date.		
09/07/2017	Sample Collected. 17-184 TA-101 Bldg F, Classroom 20-F20, North Side, Gray Interior Window Putty. 17-184 TA-109 Bldg F, Classroom 20-F20, North Side, Gray Exterior Window Putty. 17-184 TA-109 Bldg F, Classroom 20-F20, North Side, White Exterior Window Putty.		
02/05/2019	This Material is unchanged as of this date.		
08/13/2019	This Material is unchanged as of this date.		
02/03/2020	This Material is unchanged as of this date.		
08/28/2020	This Material is unchanged as of this date.		

SF=Sq. Ft, I=Inches, LF=Linear Ft., N=Number, EA=Each

HazMat Doc. All Rights Reserved.

# SURVEY REPORT FOR

## TOYON ELEMENTARY SCHOOL

**BUILDING NAME**

**LOCATION**

**MATERIAL TYPE**

**QTY (APPROXIMATE)**

**COMMENTS**

SAMPLE NO.	ASBESTOS CONTENT	ASBESTOS NAME	ASBESTOS CODE
02/09/2021	This Material is unchanged as of this date.		
08/10/2021	This Material is unchanged as of this date.		
02/17/2022	This Material is unchanged as of this date.		
08/16/2022	This Material is unchanged as of this date.		
02/14/2023	This Material is unchanged as of this date.		
05-212AAA	ASSUMED	NO SAMPLE	( NS )
17-184 TA-101	2	CHRYSTILE	( CH )
17-184 TA-109	ND	NONE DETECTED	( ND )
17-184 TA-109	ND	NONE DETECTED	( ND )

### CLASSROOMS 17-20 BUILDING

PE CLOSET, SPEECH ROOM AND STORAGE ROOM (OLD UTILITY ROOM)

PLASTER WALL

3,700 SF

09/14/2005	Plaster Walls and Ceilings. This Material is in GOOD condition as of this date.
05/11/2009	Additional Material identified. Location changed from PE CLOSET, AND SPEECH ROOM to PE CLOSET, SPEECH ROOM AND STORAGE ROOM (OLD UTILITY ROOM). Quantity changed from 2,800 SF to 3,700 SF. 5 SF is cut and removed in the Storage room Ceiling for utility work. Friability changed from Non to Low. This Material is in FAIR condition as of this date.
09/11/2009	Material remains in <5% Physical Damage. Additional Damage in the form of several holes and gouging observed on two walls of Utility Room. No other changes as of this date.
08/29/2014	This Material is unchanged as of this date.
03/16/2015	This Material is unchanged as of this date.
02/05/2019	This Material is unchanged as of this date.
08/13/2019	This Material is unchanged as of this date.
02/03/2020	This Material is unchanged as of this date.
08/28/2020	This Material is unchanged as of this date.
02/09/2021	This Material is unchanged as of this date.
08/10/2021	This Material is unchanged as of this date.
02/17/2022	This Material is unchanged as of this date.



# SURVEY REPORT FOR

## TOYON ELEMENTARY SCHOOL

BUILDING NAME

LOCATION

MATERIAL TYPE

QTY (APPROXIMATE)

COMMENTS

SAMPLE NO.	ASBESTOS CONTENT	ASBESTOS NAME	ASBESTOS CODE
------------	------------------	---------------	---------------

08/16/2022 This Material is unchanged as of this date.

02/14/2023 This Material is unchanged as of this date.

05-212AAA	ASSUMED	NO SAMPLE	( NS )
-----------	---------	-----------	--------

### CLASSROOMS 17-20 BUILDING

PE CLOSET, SPEECH ROOM AND STORAGE ROOM (OLD UTILITY ROOM)

PLASTER WALL SURFACING

3,700 SF

09/14/2005 Skim Coat for Plaster Walls and Ceilings. This Material is in GOOD condition as of this date.

05/11/2009 Additional Material identified. Location changed from PE CLOSET, AND SPEECH ROOM to PE CLOSET, SPEECH ROOM AND STORAGE ROOM (OLD UTILITY ROOM). Quantity changed from 2,800 SF to 3,700 SF. 5 SF is cut and removed in the Storage room Ceiling for utility work. Friability changed from Non to Low. This Material is in FAIR condition as of this date.

09/11/2009 Material remains in <5% Physical Damage. Additional Damage in the form of several holes and gouging observed on two Walls of Utility Room. No other changes as of this date.

08/29/2014 This Material is unchanged as of this date.

03/16/2015 This Material is unchanged as of this date.

02/05/2019 This Material is unchanged as of this date.

08/13/2019 This Material is unchanged as of this date.

02/03/2020 This Material is unchanged as of this date.

08/28/2020 This Material is unchanged as of this date.

02/09/2021 This Material is unchanged as of this date.

08/10/2021 This Material is unchanged as of this date.

02/17/2022 This Material is unchanged as of this date.

08/16/2022 This Material is unchanged as of this date.

02/14/2023 This Material is unchanged as of this date.

05-212AAA	ASSUMED	NO SAMPLE	( NS )
-----------	---------	-----------	--------

# SURVEY REPORT FOR

## TOYON ELEMENTARY SCHOOL

BUILDING NAME

LOCATION

MATERIAL TYPE

QTY (APPROXIMATE)

COMMENTS

SAMPLE NO.	ASBESTOS CONTENT	ASBESTOS NAME	ASBESTOS CODE
------------	------------------	---------------	---------------

### CLASSROOMS 21-22 PORTABLE BUILDING

### CLASSROOMS 21-22 PORTABLE BUILDING

03/05/2007	BUILDING NOTES:
03/05/2007	Building Name changed from PORTABLE CLASSROOMS 21 AND 22 to CLASSROOMS 21-22 PORTABLE BUILDING. No other changes as of this date.
03/22/2016	No Manufacturer's Tag information. This entry for informational and tracking purposes.

### CLASSROOMS 21-22 PORTABLE BUILDING

#### CLASSROOMS 21 AND 22

#### VINYL WALL COVER

250 SF

05/11/2009	Vinyl Wall Cover on Accordion Wall. This Material is in GOOD condition as of this date.
03/04/2014	This Material is unchanged as of this date.
08/29/2014	This Material is unchanged as of this date.
02/05/2019	This Material is unchanged as of this date.
08/13/2019	This Material is unchanged as of this date.
02/03/2020	This Material is unchanged as of this date.
08/28/2020	This Material is unchanged as of this date.
02/09/2021	This Material is unchanged as of this date.
08/10/2021	This Material is unchanged as of this date.
02/17/2022	This Material is unchanged as of this date.
08/16/2022	This Material is unchanged as of this date.
02/14/2023	This Material is unchanged as of this date.

09-098AAA	ASSUMED	NO SAMPLE	( NS )
-----------	---------	-----------	--------

# SURVEY REPORT FOR

## TOYON ELEMENTARY SCHOOL

BUILDING NAME

LOCATION

MATERIAL TYPE

QTY (APPROXIMATE)

COMMENTS

SAMPLE NO.	ASBESTOS CONTENT	ASBESTOS NAME	ASBESTOS CODE
------------	------------------	---------------	---------------

### CLASSROOMS 21-22 PORTABLE BUILDING

CLASSROOMS 21 AND 22

VINYL WALL COVER MASTIC

250 SF

05/11/2009	Mastic/Adhesive for Vinyl Wall Cover on Accordion Wall. This Material is in GOOD condition as of this date.		
03/04/2014	This Material is unchanged as of this date.		
08/29/2014	This Material is unchanged as of this date.		
02/05/2019	This Material is unchanged as of this date.		
08/13/2019	This Material is unchanged as of this date.		
02/03/2020	This Material is unchanged as of this date.		
08/28/2020	This Material is unchanged as of this date.		
02/09/2021	This Material is unchanged as of this date.		
08/10/2021	This Material is unchanged as of this date.		
02/17/2022	This Material is unchanged as of this date.		
08/16/2022	This Material is unchanged as of this date.		
02/14/2023	This Material is unchanged as of this date.		

09-098AAA	ASSUMED	NO SAMPLE	( NS )
-----------	---------	-----------	--------

### CLASSROOMS 21-22 PORTABLE BUILDING

CLASSROOMS 21-22

BASEBOARD MASTIC

280 LF

09/14/2005	Mastic/Adhesive for 6" Black Baseboard (Original Entry Updated 8/16/22). This Material is in GOOD condition as of this date.		
05/11/2009	This Material is unchanged as of this date. Baseboard in the Library is 4" and Blue.		
08/31/2010	Entry passed in error. Baseboard in Library is Brown not Blue. This Material is unchanged as of this date.		
10/08/2012	Material Description reassessed and all Baseboard is Blue. No other changes as of this date.		
03/04/2014	This Material is unchanged as of this date.		
08/29/2014	This Material is unchanged as of this date.		

# SURVEY REPORT FOR

## TOYON ELEMENTARY SCHOOL

**BUILDING NAME**

**LOCATION**

**MATERIAL TYPE**

**QTY (APPROXIMATE)**

**COMMENTS**

SAMPLE NO.	ASBESTOS CONTENT	ASBESTOS NAME	ASBESTOS CODE
03/28/2017	Damage Observed. <5% Physical Damage - in the form of several LF of Mastic Exposed in both Rooms. Material condition changed from GOOD to FAIR overall. Friability changed from Non-Friable to Friable. No other changes as of this date.		
09/05/2017	Sample Collected. 17-184 TA-006 Bldg K, Classroom 22, East Side, White Mastic for Brown Baseboard.		
02/05/2019	This Material is unchanged as of this date.		
08/13/2019	This Material is unchanged as of this date.		
02/03/2020	This Material is unchanged as of this date.		
08/28/2020	This Material is unchanged as of this date.		
02/09/2021	This Material is unchanged as of this date.		
08/10/2021	This Material is unchanged as of this date.		
02/17/2022	This Material is unchanged as of this date.		
08/16/2022	Material Re-Assessed. Material not observed, Material may exist behind current 6" Black Baseboard. No other changes as of this date.		
02/14/2023	This Material is unchanged as of this date.		

05-212AAA	ASSUMED	NO SAMPLE	( NS )
17-184 TA-006	ND	NONE DETECTED	( ND )

### CLASSROOMS 21-22 PORTABLE BUILDING

#### CLASSROOMS 21-22

#### CARPET MASTIC

1,920 SF

09/14/2005	Mastic/Adhesive for Gray Black Carpet (Original Entry Updated 8/16/22). This Material is in GOOD condition as of this date.		
10/08/2012	Material Description Re-Assessed. Carpet is Black and Blue. Original entry updated. No other changes as of this date.		
03/04/2014	This Material is unchanged as of this date.		
08/29/2014	This Material is unchanged as of this date.		
03/28/2017	Damage Observed. <5% Physical Damage - in the form of 1 SF of Torn and Loose Vinyl in both Classrooms 21 and 22. Material condition changed from GOOD to FAIR overall. Friability changed from Non to Low. No other changes as of this date.		
08/28/2017	Repairs Observed. All Damages have been Repaired. Material Condition changed from FAIR to GOOD. Friability changed from LOW to NON. No other changes as of this date.		

# SURVEY REPORT FOR

## TOYON ELEMENTARY SCHOOL

**BUILDING NAME**

**LOCATION**

**MATERIAL TYPE**

**QTY (APPROXIMATE)**

**COMMENTS**

SAMPLE NO.	ASBESTOS CONTENT	ASBESTOS NAME	ASBESTOS CODE
09/05/2017	Sample Collected. 17-184 TA-008, Bldg K, Classroom 22, East Side, Yellow Mastic for Floor Carpet. 17-184 TA-008, Bldg K, Classroom 22, East Side, White Compound for Floor Carpet.		
02/05/2019	This Material is unchanged as of this date.		
08/13/2019	This Material is unchanged as of this date.		
02/03/2020	This Material is unchanged as of this date.		
08/28/2020	This Material is unchanged as of this date.		
02/09/2021	This Material is unchanged as of this date.		
08/10/2021	This Material is unchanged as of this date.		
02/17/2022	This Material is unchanged as of this date.		
08/16/2022	Material Re-Assessed. Material not observed, Material may exist under current Gray Black Carpet. No other changes as of this date.		
02/14/2023	This Material is unchanged as of this date.		
05-212AAA	ASSUMED	NO SAMPLE	( NS )
17-184 TA-008	ND	NONE DETECTED	( ND )
17-184 TA-008	ND	NONE DETECTED	( ND )

### CLASSROOMS 21-22 PORTABLE BUILDING

#### CLASSROOMS 21-22

PRESSED WOOD WALL PANEL

1,800 SF

05/11/2009	4'x8' Pressed Wood Wall Panels. This Material is in good condition as of this date.		
03/04/2014	This Material is unchanged as of this date.		
08/29/2014	This Material is unchanged as of this date.		
03/28/2017	Damage Observed. <5% Physical Damage - in the form of 1 SF of Torn and Loose Vinyl in both Classrooms 21 and 22. Material condition changed from GOOD to FAIR overall. Friability changed from Non to Low. No other changes as of this date.		
02/05/2019	This Material is unchanged as of this date.		
08/13/2019	This Material is unchanged as of this date.		
02/03/2020	This Material is unchanged as of this date.		
08/28/2020	This Material is unchanged as of this date.		

# SURVEY REPORT FOR

## TOYON ELEMENTARY SCHOOL

BUILDING NAME

LOCATION

MATERIAL TYPE

QTY (APPROXIMATE)

COMMENTS

SAMPLE NO.	ASBESTOS CONTENT	ASBESTOS NAME	ASBESTOS CODE
------------	------------------	---------------	---------------

02/09/2021	This Material is unchanged as of this date.		
08/10/2021	This Material is unchanged as of this date.		
02/17/2022	This Material is unchanged as of this date.		
08/16/2022	This Material is unchanged as of this date.		
02/14/2023	Additional Damage Observed. 2 SF of Holes in Vinyl Wall Cover with Fiberglass and Pressed Wood Exposed in Classroom 21. No other changes as of this date.		

09-098AAA	ASSUMED	NO SAMPLE	( NS )
-----------	---------	-----------	--------

### CLASSROOMS 21-22 PORTABLE BUILDING

#### CLASSROOMS 21-22

PRESSED WOOD WALL PANEL MASTIC	1,800 SF
--------------------------------	----------

05/11/2009	Mastic/Adhesive for 4'x8' Pressed Wood Wall Panels. This Material is in good condition as of this date.		
03/04/2014	This Material is unchanged as of this date.		
08/29/2014	This Material is unchanged as of this date.		
08/28/2017	Damage Observed. <5% Physical Damage - in the form of 1 SF of Torn and Loose Vinyl. Material Condition changed from GOOD to FAIR. Friability changed from Non-Friable to Friable. No other changes as of this date.		
09/05/2017	Sample Collected. 17-184 TA-004 Bldg K, Classroom 22, South Side, Vinyl Wall Covered Wall Panel Mastic.		
02/05/2019	This Material is unchanged as of this date.		
08/13/2019	This Material is unchanged as of this date.		
02/03/2020	This Material is unchanged as of this date.		
08/28/2020	This Material is unchanged as of this date.		
02/09/2021	This Material is unchanged as of this date.		
08/10/2021	This Material is unchanged as of this date.		
02/17/2022	This Material is unchanged as of this date.		
08/16/2022	This Material is unchanged as of this date.		
02/14/2023	Additional Damage Observed. 2 SF of Holes in Vinyl Wall Cover with Fiberglass and Pressed Wood Exposed in Classroom 21. No other changes as of this date.		

09-098AAA	ASSUMED	NO SAMPLE	( NS )
-----------	---------	-----------	--------

SF=Sq. Ft, l=Inches, LF=Linear Ft., N=Number, EA=Each

*HazMat Doc. All Rights Reserved.*

104

***HazMat Doc***

AHERA Report B - Survey

# SURVEY REPORT FOR

## TOYON ELEMENTARY SCHOOL

BUILDING NAME

LOCATION

MATERIAL TYPE

QTY (APPROXIMATE)

COMMENTS

SAMPLE NO.	ASBESTOS CONTENT	ASBESTOS NAME	ASBESTOS CODE
17-184 TA-004	ND	NONE DETECTED	( ND )

### CLASSROOMS 21-22 PORTABLE BUILDING

#### CLASSROOMS 21-22

#### SUSPENDED CEILING TILE

1,920 SF

09/14/2005	2'X4' White Suspended Ceiling Tile with a pitted mark pattern. This Material is in GOOD condition as of this date (Original entry updated 03/16/15).
10/08/2012	Damage Observed. <5% Physical Damage - in the form of Classroom 21 has 1 Tile broken, and 1 Tile is missing. Material condition changed from GOOD to FAIR overall. No other changes as of this date.
03/04/2014	Additional Damage observed. Classroom 21 has 2 Tiles Water Damaged. No other changes as of this date.
08/29/2014	Material Re-Assessed. Classroom 22 has 4 Suspended Ceiling Tiles Broken with <5% Damage. No other changes as of this date.
03/16/2015	Tiles are White with a pitted mark pattern. Original Entry updated. No other changes as of this date.
09/12/2016	Repairs Observed. Missing Tile has been Replaced. Material condition remain FAIR. No other changes as of this date.
03/28/2017	Additional Damage Observed. 4 Tiles Cracked and Broken and 2 Tiles with Water Damage in Classroom 21. 12 Tiles Cracked and Broken and 2 Tiles with Water Damage in Classroom 22. No other changes as of this date.
09/05/2017	Sample Collected. 17-184 TA-001 Bldg K, Classroom 22, Tan 2'x4' Suspended Ceiling Tile.
02/13/2018	Additional Damage Observed. 7 Tiles Cracked and Broken and 3 Tiles have Water Damage in Classroom 21. No other changes as of this date.
02/05/2019	This Material is unchanged as of this date.
08/13/2019	This Material is unchanged as of this date.
02/03/2020	This Material is unchanged as of this date.
08/28/2020	This Material is unchanged as of this date.
02/09/2021	This Material is unchanged as of this date.
08/10/2021	This Material is unchanged as of this date.
02/17/2022	This Material is unchanged as of this date.
08/16/2022	This Material is unchanged as of this date.
02/14/2023	This Material is unchanged as of this date.

05 212AAA

ASSUMED

NO SAMPLE

( NS )

SF= Sq. Ft, I=Inches, LF=Linear Ft., N=Number, EA=Each

HazMat Doc. All Rights Reserved.

105

**HazMat Doc**

AHERA Report B - Survey

# SURVEY REPORT FOR

## TOYON ELEMENTARY SCHOOL

**BUILDING NAME**

**LOCATION**

**MATERIAL TYPE**

**QTY (APPROXIMATE)**

**COMMENTS**

SAMPLE NO.	ASBESTOS CONTENT	ASBESTOS NAME	ASBESTOS CODE
05-212AAA	ASSUMED	NO SAMPLE	( NS )
17-184 TA-001	ND	NONE DETECTED	( ND )

### CLASSROOMS 21-22 PORTABLE BUILDING

#### CLASSROOMS 21-22

##### VINYL WALL COVER

1,800 SF

09/14/2005	Vinyl Wall Cover on 4'x8' Pressed Wood Wall Panels. This Material is in GOOD condition as of this date.
05/11/2009	Material Description changed from 4'x8' Vinyl Covered Pressed Wood Walls to Vinyl Wall Cover on 4'x8' Pressed Wood Wall Panels. No other changes as of this date.
09/23/2013	This Material is unchanged as of this date.
03/04/2014	This Material is unchanged as of this date.
08/29/2014	This Material is unchanged as of this date.
03/28/2017	Damage Observed. <5% Physical Damage - in the form of 1 SF of Torn and Loose Vinyl in both Classrooms 21 and 22. Material condition changed from GOOD to FAIR overall. Friability changed from Non-Friable to Friable. No other changes as of this date.
09/05/2017	Sample Collected. 17-184 TA-002 Bldg K, Classroom 22, South Side, White Vinyl Wall Covered.
02/05/2019	This Material is unchanged as of this date.
08/13/2019	This Material is unchanged as of this date.
02/03/2020	Repairs Observed. All Damage Repaired. Material Condition changed from FAIR to GOOD. Friability updated from Friable to Non-Friable. No other changes as of this date.
08/28/2020	This Material is unchanged as of this date.
02/09/2021	This Material is unchanged as of this date.
08/10/2021	This Material is unchanged as of this date.
02/17/2022	Damage Observed. <5% Physical Damage - in the form of 6 inch Tear by the Door in Classroom 22. Material condition changed from GOOD to FAIR overall. Friability changed from Non-Friable to Friable. No other changes as of this date.
08/16/2022	This Material is unchanged as of this date.
02/14/2023	Additional Damage Observed. 2 SF of Holes in Vinyl Wall Cover with Fiberglass and Pressed Wood Exposed in Classroom 21. No other changes as of this date.

05-212AAA	ASSUMED	NO SAMPLE	( NS )
17-184 TA-002	ND	NONE DETECTED	( ND )

SF= Sq. Ft, l=Inches, LF=Linear Ft., N=Number, EA=Each

*HazMat Doc. All Rights Reserved.*

106

***HazMat Doc***

AHERA Report B - Survey



# SURVEY REPORT FOR

## TOYON ELEMENTARY SCHOOL

**BUILDING NAME****LOCATION****MATERIAL TYPE****QTY (APPROXIMATE)****COMMENTS**

SAMPLE NO.	ASBESTOS CONTENT	ASBESTOS NAME	ASBESTOS CODE
------------	------------------	---------------	---------------

**CLASSROOMS 21-22 PORTABLE BUILDING**

## CLASSROOMS 21-22

## VINYL WALL COVER MASTIC

1,800 SF

09/14/2005	Mastic/Adhesive for Vinyl Covering on 4'x8' Vinyl Covered Pressed Wood Walls. This Material is in good condition as of this date.
03/04/2014	This Material is unchanged as of this date.
08/29/2014	This Material is unchanged as of this date.
03/28/2017	Damage Observed. <5% Physical Damage - in the form of 1 SF of Torn and Loose Vinyl in both Classrooms 21 and 22. Material condition changed from GOOD to FAIR overall. Friability changed from Non-Friable to Friable. No other changes as of this date.
09/05/2017	Sample Collected. 17-184 TA-003 Bldg K, Classroom 22, South Side, Tan Mastic for Vinyl Wall Cover. 17-184 TA-003 Bldg K, Classroom 22, South Side, Brown Fiber Board for Vinyl Wall Cover.
02/05/2019	This Material is unchanged as of this date.
08/13/2019	This Material is unchanged as of this date.
02/03/2020	Repairs Observed. All Damage Repaired. Material Condition changed from FAIR to GOOD. Friability updated from Friable to Non-Friable. No other changes as of this date.
08/28/2020	This Material is unchanged as of this date.
02/09/2021	This Material is unchanged as of this date.
08/10/2021	This Material is unchanged as of this date.
02/17/2022	Damage Observed. <5% Physical Damage - in the form of 6 inch Tear by the Door in Classroom 22. Material condition changed from GOOD to FAIR overall. Friability changed from Non-Friable to Friable. No other changes as of this date.
08/16/2022	This Material is unchanged as of this date.
02/14/2023	Additional Damage Observed. 2 SF of Holes in Vinyl Wall Cover with Fiberglass and Pressed Wood Exposed in Classroom 21. No other changes as of this date.

05-212AAA	ASSUMED	NO SAMPLE	( NS )
17-184 TA-003	ND	NONE DETECTED	( ND )
17-184 TA-003	ND	NONE DETECTED	( ND )

# SURVEY REPORT FOR

## TOYON ELEMENTARY SCHOOL

**BUILDING NAME**

**LOCATION**

**MATERIAL TYPE**

**QTY (APPROXIMATE)**

**COMMENTS**

SAMPLE NO.	ASBESTOS CONTENT	ASBESTOS NAME	ASBESTOS CODE
------------	------------------	---------------	---------------

### CLASSROOMS 21-22 PORTABLE BUILDING

ENTIRE BUILDING

FIRE DOOR CORE INSULATION

42 SF

02/17/2022 Fire Door Core Insulation. (2 EA Doors). This Material is in GOOD condition as of this date.

08/16/2022 This Material is unchanged as of this date.

02/14/2023 This Material is unchanged as of this date.

22-025AAA	ASSUMED	NO SAMPLE	( NS )
-----------	---------	-----------	--------

### CLASSROOMS 21-22 PORTABLE BUILDING

EXTERIOR WALLS

WOOD WALL PANEL

2,790 SF

11/06/2007 Wood Wall Panels. (New Replacement Material for WEATHER PROOFING). This Material is in GOOD condition as of this date.

03/04/2014 This Material is unchanged as of this date.

08/29/2014 This Material is unchanged as of this date.

09/05/2017 Sample Collected. 17-184 TA-009 Bldg K, Classroom 22, East Side, Exterior Wood Wall Rough Texture. 17-184 TA-009 Bldg K, Classroom 22, East Side, Exterior Wood Wall Paint.

02/05/2019 This Material is unchanged as of this date.

08/13/2019 This Material is unchanged as of this date.

02/03/2020 This Material is unchanged as of this date.

08/28/2020 This Material is unchanged as of this date.

02/09/2021 This Material is unchanged as of this date.

08/10/2021 This Material is unchanged as of this date.

02/17/2022 This Material is unchanged as of this date.

08/16/2022 This Material is unchanged as of this date.

02/14/2023 This Material is unchanged as of this date.

07-043AAA	ASSUMED	NO SAMPLE	( NS )
-----------	---------	-----------	--------

17-184 TA-009	ND	NONE DETECTED	( ND )
---------------	----	---------------	--------

17-184 TA-009	ND	NONE DETECTED	( ND )
---------------	----	---------------	--------

SF=Sq. Ft, I=Inches, LF=Linear Ft., N=Number, EA=Each

*HazMat Doc. All Rights Reserved.*

108

# HazMat Doc

AHERA Report B - Survey

# SURVEY REPORT FOR

## TOYON ELEMENTARY SCHOOL

**BUILDING NAME**

**LOCATION**

**MATERIAL TYPE**

**QTY (APPROXIMATE)**

**COMMENTS**

SAMPLE NO.	ASBESTOS CONTENT	ASBESTOS NAME	ASBESTOS CODE
------------	------------------	---------------	---------------

### CLASSROOMS 21-22 PORTABLE BUILDING

INTERIOR WINDOW

SEALANT

09/05/2017 Putty/Sealant on Interior side of Exterior Windows. This Material is in GOOD condition as of this date.

09/05/2017 Sample Collected. 17-184 TA-005, Bldg K, Classroom 22, East Side, Interior Window, Black Sealant.

02/05/2019 This Material is unchanged as of this date.

08/13/2019 This Material is unchanged as of this date.

02/03/2020 This Material is unchanged as of this date.

08/28/2020 This Material is unchanged as of this date.

02/09/2021 This Material is unchanged as of this date.

08/10/2021 This Material is unchanged as of this date.

02/17/2022 This Material is unchanged as of this date.

08/16/2022 This Material is unchanged as of this date.

02/14/2023 This Material is unchanged as of this date.

17-184 TA-005	ND	NONE DETECTED	( ND )
---------------	----	---------------	--------

# SURVEY REPORT FOR

## TOYON ELEMENTARY SCHOOL

BUILDING NAME

LOCATION

MATERIAL TYPE

QTY (APPROXIMATE)

COMMENTS

SAMPLE NO.	ASBESTOS CONTENT	ASBESTOS NAME	ASBESTOS CODE
------------	------------------	---------------	---------------

### CLASSROOMS 24 PORTABLE BUILDING

### CLASSROOMS 24 PORTABLE BUILDING

09/14/2005 BUILDING NOTES:

09/14/2005 Manufacturer's TAG info:  
BY AMERICAN MODULAR SYSTEM; DATE 04/06; SERIAL# 06-222-008A, 06-222-008B, 06-222-008C.

03/05/2007 Building name changed from PORTABLE CLASSROOM 24 (NEW) to CLASSROOMS 24 PORTABLE BUILDING. No other changes as of this date.

11/28/2011 DSA# 01-107949

### CLASSROOMS 24 PORTABLE BUILDING

PORTABLE CLASSROOM 24

PORTABLE BUILDING

1,440 SF

09/14/2005 New 2006 Construction relocatable building per Manufacturer's Tag information.

10/15/2008 Material Quantity changed from 840 SF to 960 SF. No other changes as of this date.

11/28/2011 Quantity Re-Assessed and changed from 960 SF to 1,440 SF. No other changes as of this date.

09/23/2013 This Material is unchanged as of this date.

03/04/2014 This Material is unchanged as of this date.

08/29/2014 This Material is unchanged as of this date.

02/05/2019 This Material is unchanged as of this date.

08/13/2019 This Material is unchanged as of this date.

02/03/2020 This Material is unchanged as of this date.

08/28/2020 This Material is unchanged as of this date.

02/09/2021 This Material is unchanged as of this date.

08/10/2021 This Material is unchanged as of this date.

02/17/2022 This Material is unchanged as of this date.

08/16/2022 This Material is unchanged as of this date.

# SURVEY REPORT FOR

## TOYON ELEMENTARY SCHOOL

BUILDING NAME

LOCATION

MATERIAL TYPE

QTY (APPROXIMATE)

COMMENTS

SAMPLE NO.	ASBESTOS CONTENT	ASBESTOS NAME	ASBESTOS CODE
------------	------------------	---------------	---------------

02/14/2023 This Material is unchanged as of this date.

06-223.NS	NEW	NO SAMPLE	( NS )
-----------	-----	-----------	--------

# SURVEY REPORT FOR

## TOYON ELEMENTARY SCHOOL

**BUILDING NAME**

**LOCATION**

**MATERIAL TYPE**

**QTY (APPROXIMATE)**

**COMMENTS**

SAMPLE NO.	ASBESTOS CONTENT	ASBESTOS NAME	ASBESTOS CODE
------------	------------------	---------------	---------------

### CLASSROOMS 25-26 PORTABLE BUILDING

### CLASSROOMS 25-26 PORTABLE BUILDING

09/14/2005	BUILDING NOTES:
09/14/2005	Manufacturer's TAG info: BY MODTECH INC; DATE: 8/97; OSA# 2048; SERIAL# 21959, 21960.
03/05/2007	Building name changed from PORTABLE CLASSROOMS 24 AND 26 to CLASSROOMS 25-26 PORTABLE BUILDING. No other changes as of this date.
11/28/2011	Manufacturer's Tag Info. has changed from BY MODTECH INC; DATE: 8/97; OSA# 2048; SERIAL# 21959, 21960 to Doupink; Date: 3-97 DH-7360 & 3-97 DH-7361; DSA# 67401.
08/29/2014	Note 11/28/11 is for Portable 25.

### CLASSROOMS 25-26 PORTABLE BUILDING

ENTIRE BUILDING

FIRE DOOR CORE INSULATION

42 SF

09/14/2005	Fire Door Core Insulation. (2 EA Doors). This Material is in GOOD condition as of this date.
08/16/2022	This Material is unchanged as of this date.
02/14/2023	This Material is unchanged as of this date.

**22-025AAA**

**ASSUMED**

**NO SAMPLE**

**( NS )**

### CLASSROOMS 25-26 PORTABLE BUILDING

PORTABLE 25

MISCELLANEOUS

960 SF

09/14/2005	New 1997 Construction relocatable building per Manufacturer's Tag information.
02/05/2019	This Material is unchanged as of this date.
08/13/2019	This Material is unchanged as of this date.
02/03/2020	This Material is unchanged as of this date.
08/28/2020	This Material is unchanged as of this date.
02/09/2021	This Material is unchanged as of this date.
08/10/2021	This Material is unchanged as of this date.

# SURVEY REPORT FOR

## TOYON ELEMENTARY SCHOOL

BUILDING NAME

LOCATION

MATERIAL TYPE

QTY (APPROXIMATE)

COMMENTS

SAMPLE NO.	ASBESTOS CONTENT	ASBESTOS NAME	ASBESTOS CODE
------------	------------------	---------------	---------------

02/17/2022 This Material is unchanged as of this date.

08/16/2022 This Material is unchanged as of this date.

02/14/2023 This Material is unchanged as of this date.

05-212.NS	NEW	NONE DETECTED	( ND )
-----------	-----	---------------	--------

### CLASSROOMS 25-26 PORTABLE BUILDING

PORTABLE 26

BASEBOARD MASTIC

140 LF

09/14/2005 Mastic/Adhesive for 6" Black Baseboard (Original Entry Updated 8/16/22). This Material is in GOOD condition as of this date.

10/15/2008 Material Description changed from ' MASTIC/adhesive FOR 4" blue BASEBOARD. ' to ' MASTIC/adhesive FOR 4" brown BASEBOARD. '

02/05/2019 This Material is unchanged as of this date.

08/13/2019 This Material is unchanged as of this date.

02/03/2020 This Material is unchanged as of this date.

08/28/2020 This Material is unchanged as of this date.

02/09/2021 This Material is unchanged as of this date.

08/10/2021 This Material is unchanged as of this date.

02/17/2022 This Material is unchanged as of this date.

08/16/2022 Material Re-Assessed. Material not observed, Material may exist behind current 6" Black Baseboard. No other changes as of this date.

02/14/2023 This Material is unchanged as of this date.

05-212AAA	ASSUMED	NO SAMPLE	( NS )
-----------	---------	-----------	--------

### CLASSROOMS 25-26 PORTABLE BUILDING

PORTABLE 26

CARPET MASTIC

560 SF

08/24/2006 Mastic/Adhesive for 6"x 4' Light Brown Wood Design Floor Vinyl Tiles (Original Entry Updated 8/16/22). This Material is in GOOD condition as of this date.

02/05/2019 This Material is unchanged as of this date.

SF= Sq. Ft, l=Inches, LF=Linear Ft., N=Number, EA=Each

*HazMat Doc. All Rights Reserved.*

113

***HazMat Doc***

AHERA Report B - Survey

# SURVEY REPORT FOR

## TOYON ELEMENTARY SCHOOL

**BUILDING NAME**

**LOCATION**

**MATERIAL TYPE**

**QTY (APPROXIMATE)**

**COMMENTS**

SAMPLE NO.	ASBESTOS CONTENT	ASBESTOS NAME	ASBESTOS CODE
08/13/2019	This Material is unchanged as of this date.		
02/03/2020	This Material is unchanged as of this date.		
08/28/2020	This Material is unchanged as of this date.		
02/09/2021	This Material is unchanged as of this date.		
08/10/2021	This Material is unchanged as of this date.		
02/17/2022	This Material is unchanged as of this date.		
08/16/2022	Material Re-Assessed. Material not observed, Material may exist under current 6"x 4' Light Brown Wood Design Floor Vinyl Tiles. This Material is in GOOD condition as of this date. No other changes as of this date.		
02/14/2023	This Material is unchanged as of this date.		
06-223AAA	ASSUMED	NO SAMPLE	( NS )

### CLASSROOMS 25-26 PORTABLE BUILDING

#### PORTABLE 26

#### SUSPENDED CEILING TILE

960 SF

09/14/2005	2'x4' Vinyl Covered Fiberglass Suspended Ceiling Tile. This Material is in GOOD condition as of this date.		
10/08/2012	Damage Observed. <5% Physical Damage - in the form of 5 Tiles are becoming loose. Material condition changed from GOOD to FAIR overall as of this date. Friability changed from Non to Low to reflect this change.		
03/16/2015	Material Re-Assessed. Tiles are Fiberglass Tiles with a White Plastic cover. No other changes as of this date		
09/12/2016	Repairs Observed. Damages repaired as of this date. Material Condition changed from FAIR to GOOD. No other changes as of this date.		
03/28/2017	Damage Observed. <5% Physical Damage - in the form of 6 Tiles with Small cuts and holes. Material condition changed from GOOD to FAIR overall. Friability changed from Non to Low. No other changes as of this date.		
02/05/2019	This Material is unchanged as of this date.		
08/13/2019	This Material is unchanged as of this date.		
02/03/2020	This Material is unchanged as of this date.		
08/28/2020	This Material is unchanged as of this date.		



# SURVEY REPORT FOR

## TOYON ELEMENTARY SCHOOL

BUILDING NAME

LOCATION

MATERIAL TYPE

QTY (APPROXIMATE)

COMMENTS

SAMPLE NO.	ASBESTOS CONTENT	ASBESTOS NAME	ASBESTOS CODE
02/09/2021	This Material is unchanged as of this date.		
08/10/2021	This Material is unchanged as of this date.		
02/17/2022	This Material is unchanged as of this date.		
08/16/2022	This Material is unchanged as of this date.		
02/14/2023	This Material is unchanged as of this date.		
15-042AAA	ASSUMED	NO SAMPLE	( NS )

### CLASSROOMS 25-26 PORTABLE BUILDING

#### PORTABLE 26

##### VINYL SHEETING

360 SF

05/11/2009	12"x12" Cream Vinyl Floor Sheeting with a rough surface. (Apparent New Material identified by the AHERA accredited Inspector.) This Material is in GOOD condition as of this date.		
08/31/2010	Material Type changed from VINYL FLOOR TILE to VINYL SHEETING. Material Description changed from '12"x12" Cream Vinyl Floor Tile with a rough surface.' to '12"x12" Cream Vinyl Sheeting with a rough surface.' No other changes as of this date.		
02/05/2019	This Material is unchanged as of this date.		
08/13/2019	This Material is unchanged as of this date.		
02/03/2020	This Material is unchanged as of this date.		
08/28/2020	This Material is unchanged as of this date.		
02/09/2021	This Material is unchanged as of this date.		
08/10/2021	This Material is unchanged as of this date.		
02/17/2022	This Material is unchanged as of this date.		
08/16/2022	Material Re-Assessed. Material not observed, Material may exist under current Flooring. No other changes as of this date.		
02/14/2023	This Material is unchanged as of this date.		

09-098AAA	ASSUMED	NO SAMPLE	( NS )
-----------	---------	-----------	--------

# SURVEY REPORT FOR

## TOYON ELEMENTARY SCHOOL

**BUILDING NAME**

**LOCATION**

**MATERIAL TYPE**

**QTY (APPROXIMATE)**

**COMMENTS**

SAMPLE NO.	ASBESTOS CONTENT	ASBESTOS NAME	ASBESTOS CODE
------------	------------------	---------------	---------------

### CLASSROOMS 25-26 PORTABLE BUILDING

#### PORTABLE 26

VINYL SHEETING BACKING PAPER/MASTIC

360 SF

05/11/2009	Mastic/Adhesive for 12"x12" Cream Vinyl Floor Sheeting with a rough surface. (Apparent New Material identified by the AHERA accredited Inspector.) This Material is in GOOD condition as of this date.
08/31/2010	Material Type changed from VINYL FLOOR TILE MASTIC to VINYL SHEETING BACKING PAPER/MASTIC. Material Description changed from ' Mastic/Adhesive for 12"x12" Cream Vinyl Floor Tile with a rough surface. ' to ' Mastic/Adhesive for 12"x12" Cream Backing Paper/Adhesive for Vinyl Floor Sheeting with a rough surface. ' No other changes as of this date.
03/04/2014	Friability changed from Low to Moderate. No other changes as of this date.
02/05/2019	This Material is unchanged as of this date.
08/13/2019	This Material is unchanged as of this date.
02/03/2020	This Material is unchanged as of this date.
08/28/2020	This Material is unchanged as of this date.
02/09/2021	This Material is unchanged as of this date.
08/10/2021	This Material is unchanged as of this date.
02/17/2022	This Material is unchanged as of this date.
08/16/2022	This Material is unchanged as of this date.
02/14/2023	This Material is unchanged as of this date.

09-098AAA	ASSUMED	NO SAMPLE	( NS )
-----------	---------	-----------	--------

### CLASSROOMS 25-26 PORTABLE BUILDING

#### PORTABLE 26

VINYL WALL COVER

1,800 SF

09/14/2005	4'X10' Vinyl Wall Cover. This Material is in GOOD condition as of this date.
02/05/2019	This Material is unchanged as of this date.
08/13/2019	This Material is unchanged as of this date.
02/03/2020	This Material is unchanged as of this date.
08/28/2020	This Material is unchanged as of this date.

SF= Sq. Ft, l=Inches, LF=Linear Ft., N=Number, EA=Each

*HazMat Doc. All Rights Reserved.*

116

***HazMat Doc***

AHERA Report B - Survey

# SURVEY REPORT FOR

## TOYON ELEMENTARY SCHOOL

BUILDING NAME

LOCATION

MATERIAL TYPE

QTY (APPROXIMATE)

COMMENTS

SAMPLE NO.	ASBESTOS CONTENT	ASBESTOS NAME	ASBESTOS CODE
02/09/2021	This Material is unchanged as of this date.		
08/10/2021	This Material is unchanged as of this date.		
02/17/2022	This Material is unchanged as of this date.		
08/16/2022	This Material is unchanged as of this date.		
02/14/2023	This Material is unchanged as of this date.		
05-212AAA	ASSUMED	NO SAMPLE	( NS )

### CLASSROOMS 25-26 PORTABLE BUILDING

#### PORTABLE 26

##### VINYL WALL COVER MASTIC

1,800 SF

09/14/2005	Mastic/Adhesive for 4'x10' Vinyl Wall Cover. This Material is in GOOD condition as of this date.
02/05/2019	This Material is unchanged as of this date.
08/13/2019	This Material is unchanged as of this date.
02/03/2020	This Material is unchanged as of this date.
08/28/2020	This Material is unchanged as of this date.
02/09/2021	This Material is unchanged as of this date.
08/10/2021	This Material is unchanged as of this date.
02/17/2022	This Material is unchanged as of this date.
08/16/2022	This Material is unchanged as of this date.
02/14/2023	This Material is unchanged as of this date.

05-212AAA	ASSUMED	NO SAMPLE	( NS )
-----------	---------	-----------	--------

### CLASSROOMS 25-26 PORTABLE BUILDING

#### PORTABLE 26 RESTROOM

##### BASEBOARD MASTIC

30 LF

08/24/2006	Mastic/Adhesive for 6" Black Baseboard. This Material is in GOOD condition as of this date.
02/05/2019	This Material is unchanged as of this date.

# SURVEY REPORT FOR

## TOYON ELEMENTARY SCHOOL

BUILDING NAME

LOCATION

MATERIAL TYPE

QTY (APPROXIMATE)

COMMENTS

SAMPLE NO.	ASBESTOS CONTENT	ASBESTOS NAME	ASBESTOS CODE
08/13/2019	This Material is unchanged as of this date.		
02/03/2020	This Material is unchanged as of this date.		
08/28/2020	This Material is unchanged as of this date.		
02/09/2021	This Material is unchanged as of this date.		
08/10/2021	This Material is unchanged as of this date.		
02/17/2022	This Material is unchanged as of this date.		
08/16/2022	This Material is unchanged as of this date.		
02/14/2023	This Material is unchanged as of this date.		
06-223AAA	ASSUMED	NO SAMPLE	( NS )

### CLASSROOMS 25-26 PORTABLE BUILDING

#### PORTABLE 26 RESTROOM

##### VINYL SHEETING

40 SF

09/14/2005	Grey Vinyl Sheeting. This Material is in GOOD condition as of this date.		
08/24/2006	Location Description changed from PORTABLE 26 RESTROOMS AND 1/3 OF CLASSROOM Material Quantity changed from 150 SF to 400 SF to reflect this fact. No other changes as of this date.		
03/05/2007	Damage Observed. <5% Physical Damage - in the form of degradation and separation in the seam area. This Material has been changed from GOOD to FAIR condition overall as of this date.		
05/11/2009	Approximately 360 SF of Material has been Removed in the Classroom. Location changed from PORTABLE 26 RESTROOMS AND 1/3 OF CLASSROOM to PORTABLE 26 RESTROOM. Quantity changed from 400 SF to 40 SF. No other changes as of this date.		
03/08/2010	Material Condition Re-Assessed. Damages Repaired as of this date. Material Condition changed from FAIR to GOOD. No other changes as of this date.		
08/31/2010	Vinyl Sheeting is Grey. This Material is unchanged as of this date.		
09/23/2013	Friability changed from Low to Non. No other changes as of this date.		
02/05/2019	This Material is unchanged as of this date.		
08/13/2019	This Material is unchanged as of this date.		
08/13/2019	This Material is unchanged as of this date.		

# SURVEY REPORT FOR

## TOYON ELEMENTARY SCHOOL

**BUILDING NAME**

**LOCATION**

**MATERIAL TYPE**

**QTY (APPROXIMATE)**

**COMMENTS**

SAMPLE NO.	ASBESTOS CONTENT	ASBESTOS NAME	ASBESTOS CODE
------------	------------------	---------------	---------------

02/03/2020 This Material is unchanged as of this date.

08/28/2020 This Material is unchanged as of this date.

02/09/2021 This Material is unchanged as of this date.

08/10/2021 This Material is unchanged as of this date.

02/17/2022 This Material is unchanged as of this date.

08/16/2022 This Material is unchanged as of this date.

02/14/2023 This Material is unchanged as of this date.

05-212AAA	ASSUMED	NO SAMPLE	( NS )
-----------	---------	-----------	--------

### CLASSROOMS 25-26 PORTABLE BUILDING

#### PORTABLE 26 RESTROOM

VINYL SHEETING BACKING PAPER/MASTIC

40 SF

09/14/2005 Backing Paper/Adhesive for Grey Vinyl Sheeting. This Material is in GOOD condition as of this date.

08/24/2006 Location Description changed from PORTABLE 26 RESTROOMS AND 1/3 OF CLASSROOM Material Quantity changed from 150 SF to 400 SF to reflect this fact. No other changes as of this date.

03/05/2007 Damage Observed. <5% Physical Damage - in the form of degradation and separation in the seam area. This Material has been changed from GOOD to POOR condition.

11/06/2007 Material Type changed from BACKING PAPER to VINYL SHEETING BACKING PAPER. No other changes as of this date.

05/11/2009 Approximately 360 SF of Material has been removed in the Classroom. Location changed from PORTABLE 26 RESTROOMS AND 1/3 OF CLASSROOM to PORTABLE 26 RESTROOM. Quantity changed from 400 SF to 40 SF. No other changes as of this date.

03/08/2010 Material Condition Re-Assessed. Damages repaired as of this date. Material Condition changed from FAIR to GOOD. No other changes as of this date.

08/31/2010 Vinyl Sheeting is Grey. This Material is unchanged as of this date.

09/23/2013 Friability changed from High to Low. No other changes as of this date.

03/04/2014 Friability changed from Low to Moderate. No other changes as of this date.

02/05/2019 This Material is unchanged as of this date.

08/13/2019 This Material is unchanged as of this date.

# SURVEY REPORT FOR

## TOYON ELEMENTARY SCHOOL

BUILDING NAME

LOCATION

MATERIAL TYPE

QTY (APPROXIMATE)

COMMENTS

SAMPLE NO.	ASBESTOS CONTENT	ASBESTOS NAME	ASBESTOS CODE
02/03/2020	This Material is unchanged as of this date.		
08/28/2020	This Material is unchanged as of this date.		
02/09/2021	This Material is unchanged as of this date.		
08/10/2021	This Material is unchanged as of this date.		
02/17/2022	This Material is unchanged as of this date.		
08/16/2022	This Material is unchanged as of this date.		
02/14/2023	This Material is unchanged as of this date.		
05-212AAA	ASSUMED	NO SAMPLE	( NS )

# SURVEY REPORT FOR

## TOYON ELEMENTARY SCHOOL

BUILDING NAME

LOCATION

MATERIAL TYPE

QTY (APPROXIMATE)

COMMENTS

SAMPLE NO.	ASBESTOS CONTENT	ASBESTOS NAME	ASBESTOS CODE
------------	------------------	---------------	---------------

### COVERED WALKWAY

### COVERED WALKWAY

COVERED WALKWAY

ROUGH CEILING

4,200 SF

09/14/2005 Stucco on Walkway. This Material is in GOOD condition as of this date.

02/05/2019 This Material is unchanged as of this date.

08/13/2019 This Material is unchanged as of this date.

02/03/2020 This Material is unchanged as of this date.

08/28/2020 This Material is unchanged as of this date.

02/09/2021 This Material is unchanged as of this date.

08/10/2021 This Material is unchanged as of this date.

02/17/2022 This Material is unchanged as of this date.

08/16/2022 This Material is unchanged as of this date.

02/14/2023 This Material is unchanged as of this date.

02/14/2023 This Material is unchanged as of this date.

05-212AAA	ASSUMED	NO SAMPLE	( NS )
-----------	---------	-----------	--------

### COVERED WALKWAY

COVERED WALKWAY

ROUGH CEILING SURFACING

4,200 SF

09/14/2005 Skim Coat for Stucco on Walkway. This Material is in GOOD condition as of this date.

02/05/2019 This Material is unchanged as of this date.

08/13/2019 This Material is unchanged as of this date.

02/03/2020 This Material is unchanged as of this date.

08/28/2020 This Material is unchanged as of this date.

02/09/2021 This Material is unchanged as of this date.

08/10/2021 This Material is unchanged as of this date.

# SURVEY REPORT FOR

## TOYON ELEMENTARY SCHOOL

BUILDING NAME

LOCATION

MATERIAL TYPE

QTY (APPROXIMATE)

COMMENTS

SAMPLE NO.	ASBESTOS CONTENT	ASBESTOS NAME	ASBESTOS CODE
02/17/2022	This Material is unchanged as of this date.		
08/16/2022	This Material is unchanged as of this date.		
02/14/2023	This Material is unchanged as of this date.		
02/14/2023	This Material is unchanged as of this date.		
05-212AAA	ASSUMED	NO SAMPLE	( NS )



# SURVEY REPORT FOR

## TOYON ELEMENTARY SCHOOL

BUILDING NAME

LOCATION

MATERIAL TYPE

QTY (APPROXIMATE)

COMMENTS

SAMPLE NO.	ASBESTOS CONTENT	ASBESTOS NAME	ASBESTOS CODE
------------	------------------	---------------	---------------

### FREEZER UNIT

### FREEZER UNIT

EXTERIOR WALL

PAPER TYPE INSULATION

980 SF

09/11/2009 Paper Material under Stucco on Exterior Walls. This Material is in GOOD condition as of this date.

02/05/2019 This Material is unchanged as of this date.

08/13/2019 This Material is unchanged as of this date.

02/03/2020 This Material is unchanged as of this date.

08/28/2020 This Material is unchanged as of this date.

02/09/2021 This Material is unchanged as of this date.

08/10/2021 This Material is unchanged as of this date.

02/17/2022 This Material is unchanged as of this date.

08/16/2022 This Material is unchanged as of this date.

02/14/2023 This Material is unchanged as of this date.

09-212AAA	ASSUMED	NO SAMPLE	( NS )
-----------	---------	-----------	--------

### FREEZER UNIT

EXTERIOR WALL

ROUGH WALL

980 SF

09/11/2009 Stucco on Exterior Walls. This Material is in GOOD condition as of this date.

02/05/2019 This Material is unchanged as of this date.

08/13/2019 This Material is unchanged as of this date.

02/03/2020 This Material is unchanged as of this date.

08/28/2020 This Material is unchanged as of this date.

02/09/2021 This Material is unchanged as of this date.

08/10/2021 This Material is unchanged as of this date.

02/17/2022 This Material is unchanged as of this date.

SF= Sq. Ft, I=Inches, LF=Linear Ft., N=Number, EA=Each

*HazMat Doc. All Rights Reserved.*

123

***HazMat Doc***

AHERA Report B - Survey

# SURVEY REPORT FOR

## TOYON ELEMENTARY SCHOOL

BUILDING NAME

LOCATION

MATERIAL TYPE

QTY (APPROXIMATE)

COMMENTS

SAMPLE NO.	ASBESTOS CONTENT	ASBESTOS NAME	ASBESTOS CODE
------------	------------------	---------------	---------------

08/16/2022 This Material is unchanged as of this date.

02/14/2023 This Material is unchanged as of this date.

09-212AAA	ASSUMED	NO SAMPLE	( NS )
-----------	---------	-----------	--------

### FREEZER UNIT

EXTERIOR WALL

ROUGH WALL SURFACING

980 SF

09/11/2009 Skim Coat for Stucco on Exterior Walls. This Material is in GOOD condition as of this date.

02/05/2019 This Material is unchanged as of this date.

08/13/2019 This Material is unchanged as of this date.

02/03/2020 This Material is unchanged as of this date.

08/28/2020 This Material is unchanged as of this date.

02/09/2021 This Material is unchanged as of this date.

08/10/2021 This Material is unchanged as of this date.

02/17/2022 This Material is unchanged as of this date.

08/16/2022 This Material is unchanged as of this date.

02/14/2023 This Material is unchanged as of this date.

09-212AAA	ASSUMED	NO SAMPLE	( NS )
-----------	---------	-----------	--------

# SURVEY REPORT FOR

## TOYON ELEMENTARY SCHOOL

BUILDING NAME

LOCATION

MATERIAL TYPE

QTY (APPROXIMATE)

COMMENTS

SAMPLE NO.	ASBESTOS CONTENT	ASBESTOS NAME	ASBESTOS CODE
------------	------------------	---------------	---------------

### MECHANICAL FACILITIES BUILDING

### MECHANICAL FACILITIES BUILDING

03/05/2007 BUILDING NOTES:

03/05/2007 Building Name changed from MECHANICAL FACILITIES to MECHANICAL FACILITIES BUILDING. No other changes as of this date.

### MECHANICAL FACILITIES BUILDING

OPEN AIR MECHANICAL ROOM

MISCELLANEOUS

600 SF

09/14/2005 Boiler Pipe System. This Material is in GOOD condition as of this date.

02/05/2019 This Material is unchanged as of this date.

08/13/2019 This Material is unchanged as of this date.

02/03/2020 This Material is unchanged as of this date.

08/28/2020 This Material is unchanged as of this date.

02/09/2021 This Material is unchanged as of this date.

08/10/2021 This Material is unchanged as of this date.

02/17/2022 This Material is unchanged as of this date.

08/16/2022 This Material is unchanged as of this date.

02/14/2023 This Material is unchanged as of this date.

05-212AAA	ASSUMED	NO SAMPLE	( NS )
-----------	---------	-----------	--------

# SURVEY REPORT FOR

## TOYON ELEMENTARY SCHOOL

**BUILDING NAME**

**LOCATION**

**MATERIAL TYPE**

**QTY (APPROXIMATE)**

**COMMENTS**

SAMPLE NO.	ASBESTOS CONTENT	ASBESTOS NAME	ASBESTOS CODE
------------	------------------	---------------	---------------

**METAL STORAGE CONTAINER (1 EA)**

**METAL STORAGE CONTAINER (1 EA)**

05/11/2009 BUILDING NOTES:

05/11/2009 Metal Storage Container: Located next to Classroom 26 Portable Building. 1 EA Container.

**METAL STORAGE CONTAINER (1 EA)**

METAL STORAGE CONTAINERS (1 EA)

STORAGE CONTAINER

120 SF

03/22/2016 Metal Storage Container. 1 EA, Container.

02/05/2019 This Material is unchanged as of this date.

08/13/2019 This Material is unchanged as of this date.

02/03/2020 This Material is unchanged as of this date.

08/28/2020 This Material is unchanged as of this date.

02/09/2021 This Material is unchanged as of this date.

08/10/2021 This Material is unchanged as of this date.

02/17/2022 This Material is unchanged as of this date.

08/16/2022 This Material is unchanged as of this date.

02/14/2023 This Material is unchanged as of this date.

16-074.NS	ASSUMED	NO SAMPLE	( NS )
-----------	---------	-----------	--------

# SURVEY REPORT FOR

## TOYON ELEMENTARY SCHOOL

BUILDING NAME

LOCATION

MATERIAL TYPE

QTY (APPROXIMATE)

COMMENTS

SAMPLE NO.	ASBESTOS CONTENT	ASBESTOS NAME	ASBESTOS CODE
------------	------------------	---------------	---------------

### MULTI-PURPOSE BUILDING

### MULTI-PURPOSE BUILDING

03/05/2007 BUILDING NOTES:

03/05/2007 Building Name changed from MULTI-PURPOSE ROOM AND LIBRARY to MULTI-PURPOSE ROOM AND LIBRARY BUILDING. No other changes as of this date.

02/05/2019 Library and Library Offices are Under Constrction. Limited to no access as of this date.

### MULTI-PURPOSE BUILDING

ATTIC / PLENUMS, AND KITCHEN

PIPE FITTING INSULATION

(TBD) LF

09/14/2005 PIPE FITTING INSULATION, QUANTITY IS STILL TO BE DETERMINED. MATERIAL MAY EXIST ABOVE CEILING AND INSIDE WALL CAVITIES. This Material is in GOOD condition as of this date.

08/31/2010 Location Description changed from ATTIC / PLENUMS to ATTIC / PLENUMS, AND KITCHEN. One Pipe Fitting is visible. No other changes as of this date.

09/23/2013 Material Re-Assessed. One Pipe Fitting visible is changed to 4 Muddled Pipe Fittings are visible on Ceiling Level of Kitchen. No other changes as of this date.

02/05/2019 This Material is unchanged as of this date.

08/13/2019 This Material is unchanged as of this date.

02/03/2020 This Material is unchanged as of this date.

08/28/2020 This Material is unchanged as of this date.

02/09/2021 This Material is unchanged as of this date.

02/09/2021 This Material is unchanged as of this date.

08/10/2021 This Material is unchanged as of this date.

02/17/2022 This Material is unchanged as of this date.

08/16/2022 This Material is unchanged as of this date.

02/14/2023 This Material is unchanged as of this date.

05-212AAA	ASSUMED	NO SAMPLE	( NS )
-----------	---------	-----------	--------

# SURVEY REPORT FOR

## TOYON ELEMENTARY SCHOOL

**BUILDING NAME**

**LOCATION**

**MATERIAL TYPE**

**QTY (APPROXIMATE)**

**COMMENTS**

SAMPLE NO.	ASBESTOS CONTENT	ASBESTOS NAME	ASBESTOS CODE
------------	------------------	---------------	---------------

### MULTI-PURPOSE BUILDING

ENTIRE BUILDING

FIRE DOOR CORE INSULATION

567 SF

02/17/2022 Fire Door Core Insulation. (27 EA Doors). This Material is in GOOD condition as of this date.

08/16/2022 This Material is unchanged as of this date.

02/14/2023 This Material is unchanged as of this date.

22-025AAA	ASSUMED	NO SAMPLE	( NS )
-----------	---------	-----------	--------

### MULTI-PURPOSE BUILDING

EXTERIOR WINDOWS

CAULKING

09/07/2017 Putty/Sealant on Exterior side of Exterior Windows. This Material is in GOOD condition as of this date.

09/07/2017 Samples Collected. 17-184 TA-111 Bldg H, Library H01, North Side, Exterior Window Black Sealant. 17-184 TA-112 Bldg A, Lounge A01, North Side, Exterior Window Gray Sealant. 17-184 TA-113 Bldg B, Classroom 2-B02, North Side, Exterior Window Gray Sealant. 17-184 TA-113 Bldg B, Classroom 2-B02, North Side, Exterior Window Gray Sealant. 17-184 TA-114 Bldg C, Classroom 3-C03, North Side, Exterior Window White Sealant. 17-184 TA-114 Bldg C, Classroom 3-C03, North Side, Exterior Window Gray Sealant. 17-184 TA-115 Bldg J, Classroom 7-J07, North Side, Exterior Window Gray Sealant.

02/05/2019 This Material is unchanged as of this date.

08/13/2019 This Material is unchanged as of this date.

02/03/2020 This Material is unchanged as of this date.

08/28/2020 This Material is unchanged as of this date.

02/09/2021 This Material is unchanged as of this date.

02/09/2021 This Material is unchanged as of this date.

08/10/2021 This Material is unchanged as of this date.

02/17/2022 This Material is unchanged as of this date.

08/16/2022 This Material is unchanged as of this date.

02/14/2023 This Material is unchanged as of this date.

17-184 TA-111	ND	NONE DETECTED	( ND )
17-184 TA-112	ND	NONE DETECTED	( ND )

SF= Sq. Ft, l=Inches, LF=Linear Ft., N=Number, EA=Each

*HazMat Doc. All Rights Reserved.*

128

***HazMat Doc***

AHERA Report B - Survey

# SURVEY REPORT FOR

## TOYON ELEMENTARY SCHOOL

**BUILDING NAME**

**LOCATION**

**MATERIAL TYPE**

**QTY (APPROXIMATE)**

**COMMENTS**

SAMPLE NO.	ASBESTOS CONTENT	ASBESTOS NAME	ASBESTOS CODE
17-184 TA-113	ND	NONE DETECTED	( ND )
17-184 TA-113	ND	NONE DETECTED	( ND )
17-184 TA-114	ND	NONE DETECTED	( ND )
17-184 TA-114	ND	NONE DETECTED	( ND )
17-184 TA-115	ND	NONE DETECTED	( ND )

### MULTI-PURPOSE BUILDING

FREEZER UNIT (ATTACHED TO KITCHEN)

CAULKING

480 SF

09/11/2009 Sealant/Caulking on Vinyl Wall Panels. This Material is in GOOD condition as of this date.

09/07/2017 Sample Collected. 17-184 TA-110, Bldg G, Multipurpose Room G01, East Side, Interior Window Black Sealant. 17-184 TA-111, Bldg H, Library H01, North Side, Exterior Window Black Sealant.

02/05/2019 This Material is unchanged as of this date.

08/13/2019 This Material is unchanged as of this date.

02/03/2020 This Material is unchanged as of this date.

08/28/2020 This Material is unchanged as of this date.

02/09/2021 This Material is unchanged as of this date.

02/09/2021 This Material is unchanged as of this date.

08/10/2021 This Material is unchanged as of this date.

02/17/2022 This Material is unchanged as of this date.

08/16/2022 This Material is unchanged as of this date.

02/14/2023 This Material is unchanged as of this date.

09-212AAA	ASSUMED	NO SAMPLE	( NS )
17-184 TA-110	ND	NONE DETECTED	( ND )
17-184 TA-111	2	CHRYSTILE	( CH )

### MULTI-PURPOSE BUILDING

FREEZER UNIT (ATTACHED TO KITCHEN)

VINYL WALL COVER

480 SF

09/11/2009 Vinyl Wall Cover. This Material is in GOOD condition as of this date.

# SURVEY REPORT FOR

## TOYON ELEMENTARY SCHOOL

BUILDING NAME

LOCATION

MATERIAL TYPE

QTY (APPROXIMATE)

COMMENTS

SAMPLE NO.	ASBESTOS CONTENT	ASBESTOS NAME	ASBESTOS CODE
------------	------------------	---------------	---------------

02/05/2019 This Material is unchanged as of this date.

08/13/2019 This Material is unchanged as of this date.

02/03/2020 This Material is unchanged as of this date.

08/28/2020 This Material is unchanged as of this date.

02/09/2021 This Material is unchanged as of this date.

02/09/2021 This Material is unchanged as of this date.

08/10/2021 This Material is unchanged as of this date.

02/17/2022 This Material is unchanged as of this date.

08/16/2022 This Material is unchanged as of this date.

02/14/2023 This Material is unchanged as of this date.

09-212AAA ASSUMED NO SAMPLE ( NS )

### MULTI-PURPOSE BUILDING

FREEZER UNIT (ATTACHED TO KITCHEN)

VINYL WALL COVER MASTIC

480 SF

09/11/2009 Mastic/Adhesive for Vinyl Wall Cover. This Material is in GOOD condition as of this date.

02/05/2019 This Material is unchanged as of this date.

08/13/2019 This Material is unchanged as of this date.

02/03/2020 This Material is unchanged as of this date.

08/28/2020 This Material is unchanged as of this date.

02/09/2021 This Material is unchanged as of this date.

02/09/2021 This Material is unchanged as of this date.

08/10/2021 This Material is unchanged as of this date.

02/17/2022 This Material is unchanged as of this date.

08/16/2022 This Material is unchanged as of this date.

02/14/2023 This Material is unchanged as of this date.

09-212AAA ASSUMED NO SAMPLE ( NS )

SF=Sq. Ft, I=Inches, LF=Linear Ft., N=Number, EA=Each

HazMat Doc. All Rights Reserved.

130

**HazMat Doc**

AHERA Report B - Survey



# SURVEY REPORT FOR

## TOYON ELEMENTARY SCHOOL

**BUILDING NAME**

**LOCATION**

**MATERIAL TYPE**

**QTY (APPROXIMATE)**

**COMMENTS**

SAMPLE NO.	ASBESTOS CONTENT	ASBESTOS NAME	ASBESTOS CODE
09-212AAA	ASSUMED	NO SAMPLE	( NS )

### MULTI-PURPOSE BUILDING

KITCHEN

PIPE FITTING INSULATION 1 EA

09/13/2013	Thermal System Insulation on Pipe Fitting Black Mastic Insulation. Material is on Overhead Heater Pipe. This Material is in FAIR condition as of this date.
02/05/2019	This Material is unchanged as of this date.
08/13/2019	This Material is unchanged as of this date.
02/03/2020	This Material is unchanged as of this date.
08/28/2020	This Material is unchanged as of this date.
02/09/2021	This Material is unchanged as of this date.
02/09/2021	This Material is unchanged as of this date.
08/10/2021	This Material is unchanged as of this date.
02/17/2022	This Material is unchanged as of this date.
08/16/2022	This Material is unchanged as of this date.
02/14/2023	This Material is unchanged as of this date.

13-182 AAA	ASSUMED	NO SAMPLE	( NS )
------------	---------	-----------	--------

### MULTI-PURPOSE BUILDING

KITCHEN

VINYL SHEETING 1,200 SF

09/14/2005	Blue Vinyl Sheeting. This Material is in GOOD condition as of this date.
09/06/2017	Sample Collected. 17-184 TA-027 Bldg G, Kitchen, Blue Sheeting.
02/05/2019	This Material is unchanged as of this date.
08/13/2019	This Material is unchanged as of this date.
02/03/2020	This Material is unchanged as of this date.
08/28/2020	This Material is unchanged as of this date.
02/09/2021	This Material is unchanged as of this date.

SF= Sq. Ft, I=Inches, LF=Linear Ft., N=Number, EA=Each

*HazMat Doc. All Rights Reserved.*

131

***HazMat Doc***

AHERA Report B - Survey

# SURVEY REPORT FOR

## TOYON ELEMENTARY SCHOOL

BUILDING NAME

LOCATION

MATERIAL TYPE

QTY (APPROXIMATE)

COMMENTS

SAMPLE NO.	ASBESTOS CONTENT	ASBESTOS NAME	ASBESTOS CODE
02/09/2021	This Material is unchanged as of this date.		
08/10/2021	This Material is unchanged as of this date.		
02/17/2022	This Material is unchanged as of this date.		
08/16/2022	This Material is unchanged as of this date.		
02/14/2023	This Material is unchanged as of this date.		
05-212AAA	ASSUMED	NO SAMPLE	( NS )
17-184 TA-027	ND	NONE DETECTED	( ND )

### MULTI-PURPOSE BUILDING

KITCHEN

VINYL SHEETING BACKING PAPER/MASTIC

1,200 SF

09/14/2005	Backing Paper/Adhesive for Blue Vinyl Sheeting. This Material is in GOOD condition as of this date.		
09/23/2013	Friability changed from High to Non. No other changes as of this date.		
03/04/2014	Friability changed from Non to Moderate. No other changes as of this date.		
09/06/2017	Samples Collected. 17-184 TA-028 Bldg G, Kitchen Tan and Black Mastic for Vinyl Sheeting. 17-184 TA-028 Bldg G, Kitchen Gray Leveling Compound for Vinyl Sheeting.		
02/05/2019	This Material is unchanged as of this date.		
08/13/2019	This Material is unchanged as of this date.		
02/03/2020	This Material is unchanged as of this date.		
08/28/2020	This Material is unchanged as of this date.		
02/09/2021	This Material is unchanged as of this date.		
02/09/2021	This Material is unchanged as of this date.		
08/10/2021	This Material is unchanged as of this date.		
02/17/2022	This Material is unchanged as of this date.		
08/16/2022	This Material is unchanged as of this date.		
02/14/2023	This Material is unchanged as of this date.		

05-212AAA	ASSUMED	NO SAMPLE	( NS )
17-184 TA-028	<1	CHRYSTOLE	( CH )

SF=Sq. Ft, I=Inches, LF=Linear Ft., N=Number, EA=Each

HazMat Doc. All Rights Reserved.

132

**HazMat Doc**

AHERA Report B - Survey

# SURVEY REPORT FOR

## TOYON ELEMENTARY SCHOOL

**BUILDING NAME**

**LOCATION**

**MATERIAL TYPE**

**QTY (APPROXIMATE)**

**COMMENTS**

SAMPLE NO.	ASBESTOS CONTENT	ASBESTOS NAME	ASBESTOS CODE
17-184 TA-028	<1	CHRYSTILE	( CH )

### MULTI-PURPOSE BUILDING

KITCHEN AND UTILITY ROOM IN RECIEVING AREA

MASTIC/ADHESIVE

100 SF

09/14/2005	Mastic/Adhesive for Black Flooring. Material is fully exposed. This Material is in POOR condition as of this date.
09/23/2013	Material Re-Assessed. Friability changed from Non-Friable to Friable. Material changed from FAIR to GOOD condition. No other changes as of this date.
03/22/2016	Material remains in FAIR condition. No other changes as of this date.
02/05/2019	This Material is unchanged as of this date.
08/13/2019	This Material is unchanged as of this date.
02/03/2020	This Material is unchanged as of this date.
08/28/2020	This Material is unchanged as of this date.
02/09/2021	This Material is unchanged as of this date.
02/09/2021	This Material is unchanged as of this date.
08/10/2021	This Material is unchanged as of this date.
02/17/2022	This Material is unchanged as of this date.
08/16/2022	This Material is unchanged as of this date.
02/14/2023	This Material is unchanged as of this date.

05-212AAA	ASSUMED	NO SAMPLE	( NS )
-----------	---------	-----------	--------

### MULTI-PURPOSE BUILDING

KITCHEN, MULTI-PURPOSE ROOM, LIBRARY, OFFICES, CLASSROOMS, STORAGE ROOM, AND RESTROOMS

SMOOTH WALL MISCELLANEOUS

12,000 SF

09/14/2005	Gypsum Wallboard System Walls and Ceilings. This Material is in GOOD condition as of this date.
09/23/2013	Friability changed from Low to Non. No other changes as of this date.
03/04/2014	Damage observed at Entry to the Multi-Purpose Room. 4 SF of Ceiling Damaged and a hole observed. Friability changed from Low to Moderate. This Material is in FAIR condition as of this date.

# SURVEY REPORT FOR

## TOYON ELEMENTARY SCHOOL

**BUILDING NAME**

**LOCATION**

**MATERIAL TYPE**

**QTY (APPROXIMATE)**

**COMMENTS**

SAMPLE NO.	ASBESTOS CONTENT	ASBESTOS NAME	ASBESTOS CODE
08/29/2014	Material Re-Assessed. Hallway by the Restrooms has 4 SF of Wall Damage. No other changes as of this date.		
09/12/2016	Repairs Observed. 4 SF of Ceiling Damage and a hole have been Repaired as of this date. Other damages still present through out. Material remain ins FAIR conditoin. No other changes as of this date.		
02/05/2019	This Material is unchanged as of this date.		
08/13/2019	This Material is unchanged as of this date.		
02/03/2020	Damage Observed. <5% Physical Damage in the form of 5 Cracks in Kitchen. Material condition changed from GOOD to FAIR overall. Friability updated from Non-Friable to Friable. No other changes as of this date.		
08/28/2020	Additional Damage Observed. <5% Physical Damage in the form of 2 LF of Surface Damage on Lower Wall of Stage Stairs in the Multi-Purpose Room. Material remains in FAIR condition overall. No other changes as of this date.		
02/09/2021	This Material is unchanged as of this date.		
02/09/2021	This Material is unchanged as of this date.		
08/10/2021	This Material is unchanged as of this date.		
02/17/2022	This Material is unchanged as of this date.		
08/16/2022	This Material is unchanged as of this date.		
02/14/2023	This Material is unchanged as of this date.		
05-212AAA	ASSUMED	NO SAMPLE	( NS )

### MULTI-PURPOSE BUILDING

KITCHEN, MULTI-PURPOSE ROOM, LIBRARY, OFFICES, CLASSROOMS, STORAGE ROOM, AND RESTROOMS

SMOOTH WALL SURFACING

12,000 SF

03/04/2014	Skim Coat for Gypsum Wallboard System Walls and Ceilings. Damage observed at Entry to the Multi-Purpose Room. 4 SF of Ceiling Damaged and a hole observed. This Material is in FAIR condition as of this date.		
08/29/2014	Material Re-Assessed. Hallway by the Restrooms has 4 SF of Wall Damage. No other changes as of this date		
09/12/2016	Repairs Observed. Damage at Entry to Multi-Purpose Room has been Repaired. Other Damage still present Material condition remains in FAIR. No other changes as of this date.		
02/05/2019	This Material is unchanged as of this date.		
08/13/2019	This Material is unchanged as of this date.		

# SURVEY REPORT FOR

## TOYON ELEMENTARY SCHOOL

BUILDING NAME

LOCATION

MATERIAL TYPE

QTY (APPROXIMATE)

COMMENTS

SAMPLE NO.	ASBESTOS CONTENT	ASBESTOS NAME	ASBESTOS CODE
02/03/2020	Damage Observed. <5% Physical Damage in the form of 5 Cracks in Kitchen. Material condition changed from GOOD to FAIR overall. Friability updated from Non-Friable to Friable. No other changes as of this date.		
08/28/2020	Additional Damage Observed. <5% Physical Damage in the form of 2 LF of Surface Damage on Lower Wall of Stage Stairs in the Multi-Purpose Room. Material remains in FAIR condition overall. No other changes as of this date.		
02/09/2021	This Material is unchanged as of this date.		
02/09/2021	This Material is unchanged as of this date.		
08/10/2021	This Material is unchanged as of this date.		
02/17/2022	This Material is unchanged as of this date.		
08/16/2022	This Material is unchanged as of this date.		
02/14/2023	This Material is unchanged as of this date.		

14-051AAA

ASSUMED

NO SAMPLE

( NS )

### MULTI-PURPOSE BUILDING

LIBRARY, RSP ROOM, AND OFFICE

SUSPENDED CEILING TILE

1,700 SF

09/14/2005	2'X4' SUSPENDED CEILING TILE. Water damage noticed in RSP Room. This Material is in FAIR condition as of this date.		
10/15/2008	Material Description changed from ' 2'X4' SUSPENDED CEILING TILE. ' to ' 2'X4' and 2'X2' SUSPENDED CEILING TILE.' No other changes as of this date.		
09/11/2009	Material remains in <10% Water Damage. This Material is unchanged as of this date.		
03/08/2010	Damage Observed. <5% Physical Damage - in the form of Conference Room has 3 Tiles broken. Material condition changed from GOOD to FAIR overall as of this date.		
04/01/2013	Additional Damage - in the form of 2 Tiles are Damaged due to moisture in Main Library Room. No other changes as of this date.		
03/04/2014	Additional Damage observed. 2 Tiles are Water Damaged in the RSP Room. No other changes as of this date.		
02/05/2019	This Material is unchanged as of this date.		
08/13/2019	This Material is unchanged as of this date.		
02/03/2020	Repairs Observed. All Damage Repaired. Material Condition changed from FAIR to GOOD. Friability updated from Friable to Non-Friable. No other changes as of this date.		

# SURVEY REPORT FOR

## TOYON ELEMENTARY SCHOOL

**BUILDING NAME**

**LOCATION**

**MATERIAL TYPE**

**QTY (APPROXIMATE)**

**COMMENTS**

SAMPLE No.	ASBESTOS CONTENT	ASBESTOS NAME	ASBESTOS CODE
------------	------------------	---------------	---------------

08/28/2020 This Material is unchanged as of this date.

02/09/2021 This Material is unchanged as of this date.

02/09/2021 This Material is unchanged as of this date.

08/10/2021 This Material is unchanged as of this date.

02/17/2022 This Material is unchanged as of this date.

08/16/2022 This Material is unchanged as of this date.

02/14/2023 This Material is unchanged as of this date.

05-212AAA	ASSUMED	NO SAMPLE	( NS )
-----------	---------	-----------	--------

### **MULTI-PURPOSE BUILDING**

MULTI-PURPOSE ROOM, STAGE, LIBRARY

CEILING MASTIC

2,665 SF

09/14/2005 Mastic/Adhesive FOR 1'X1' Glued-On Ceiling and Wall Tile. This Material is in GOOD condition as of this date.

08/24/2006 Three Library Offices added to location. 1,200 SF added to quantity. Material Quantity changed from 1,465 SF to 2,665 SF. No other changes as of this date.

11/28/2011 Damage: <10% Water Damage - in the form of Library has 3 Tiles Water Damaged. Material condition changed from GOOD to FAIR overall as of this date.

10/08/2012 Material condition Re-Assessed. 2 Water Damaged Tiles have been repaired. 1 Tile remains Water Damaged. No other changes as of this date.

03/04/2014 Additional Damage observed. 4 Tiles are Water Damaged in the Resource Room. No other changes as of this date.

08/29/2014 Material re-assessed. Friability changed from Low to Non. No other changes as of this date.

03/16/2015 Material re-assessed. Friability changed from Non to Low. No other changes as of this date.

02/05/2019 This Material is unchanged as of this date.

08/13/2019 This Material is unchanged as of this date.

02/03/2020 Repairs Observed. All Damage Repaired. Material Condition changed from FAIR to GOOD. Friability updated from Friable to Non-Friable. No other changes as of this date.

08/28/2020 This Material is unchanged as of this date.

# SURVEY REPORT FOR

## TOYON ELEMENTARY SCHOOL

**BUILDING NAME**

**LOCATION**

**MATERIAL TYPE**

**QTY (APPROXIMATE)**

**COMMENTS**

SAMPLE NO.	ASBESTOS CONTENT	ASBESTOS NAME	ASBESTOS CODE
------------	------------------	---------------	---------------

02/09/2021 This Material is unchanged as of this date.

02/09/2021 This Material is unchanged as of this date.

08/10/2021 This Material is unchanged as of this date.

02/17/2022 This Material is unchanged as of this date.

08/16/2022 This Material is unchanged as of this date.

02/14/2023 This Material is unchanged as of this date.

05-212AAA	ASSUMED	NO SAMPLE	( NS )
-----------	---------	-----------	--------

### **MULTI-PURPOSE BUILDING**

MULTI-PURPOSE ROOM, STAGE, LIBRARY

CEILING TILE

2,665 SF

09/14/2005 1'X1' Glued-On Ceiling Wall Tile. This Material is in GOOD condition as of this date.

08/24/2006 Three Library Offices added to location. 1,200 SF added to quantity. Material Quantity changed from 1,465 SF to 2,665 SF. No other changes as of this date.

11/28/2011 Damage: <10% Water Damage - in the form of Library has 3 Tiles Water Damaged. Material condition changed from GOOD to FAIR overall as of this date. No other changes as of this date.

10/08/2012 Material condition Re-Assessed. 2 Water Damaged Tiles have been repaired. 1 Tile remains Water Damaged. No other changes as of this date.

09/23/2013 Friability changed from High to Moderate. No other changes as of this date.

03/04/2014 Additional Damage observed. 4 Tiles are Water Damaged in the Resource Room. No other changes as of this date.

02/05/2019 This Material is unchanged as of this date.

08/13/2019 This Material is unchanged as of this date.

02/03/2020 Repairs Observed. All Damage Repaired. Material Condition changed from FAIR to GOOD. Friability updated from Friable to Non-Friable. No other changes as of this date.

08/28/2020 This Material is unchanged as of this date.

02/09/2021 This Material is unchanged as of this date.

02/09/2021 This Material is unchanged as of this date.

08/10/2021 This Material is unchanged as of this date.

SF= Sq. Ft, l=Inches, LF=Linear Ft., N=Number, EA=Each

*HazMat Doc. All Rights Reserved.*

137

***HazMat Doc***

AHERA Report B - Survey

# SURVEY REPORT FOR

## TOYON ELEMENTARY SCHOOL

BUILDING NAME

LOCATION

MATERIAL TYPE

QTY (APPROXIMATE)

COMMENTS

SAMPLE NO.	ASBESTOS CONTENT	ASBESTOS NAME	ASBESTOS CODE
------------	------------------	---------------	---------------

02/17/2022 This Material is unchanged as of this date.

08/16/2022 This Material is unchanged as of this date.

02/14/2023 This Material is unchanged as of this date.

05-212AAA	ASSUMED	NO SAMPLE	( NS )
-----------	---------	-----------	--------

### MULTI-PURPOSE BUILDING

RECEIVING AREA, STORAGE ROOM, EXTERIOR WALLS, AND OVERHANGS

FELT/PAPER LINER

13,400 SF

09/07/2017 Black Felt Paper Liner for Stucco Walls and Overhangs. This Material is in GOOD condition as of this date.

09/07/2017 Sample Collected. 17-184 TA-023, Bldg G, Storage Room, South Side, Exterior Wall Black Felt Paper.

02/05/2019 This Material is unchanged as of this date.

08/13/2019 This Material is unchanged as of this date.

02/03/2020 This Material is unchanged as of this date.

08/28/2020 This Material is unchanged as of this date.

02/09/2021 This Material is unchanged as of this date.

02/09/2021 This Material is unchanged as of this date.

08/10/2021 This Material is unchanged as of this date.

02/17/2022 This Material is unchanged as of this date.

08/16/2022 This Material is unchanged as of this date.

02/14/2023 This Material is unchanged as of this date.

17-184 TA-023	ND	NONE DETECTED	( ND )
---------------	----	---------------	--------

### MULTI-PURPOSE BUILDING

RECEIVING AREA, STORAGE ROOM, EXTERIOR WALLS, AND OVERHANGS

ROUGH WALL

13,400 SF

09/14/2005 Stucco Walls and Overhangs. This Material is in GOOD condition as of this date.

08/24/2006 Approximately 50 SF of scattered Damages noted. Friability changed from Low to Moderate. Condition changed from good to fair. No other changes as of this date.



# SURVEY REPORT FOR

## TOYON ELEMENTARY SCHOOL

**BUILDING NAME**

**LOCATION**

**MATERIAL TYPE**

**QTY (APPROXIMATE)**

**COMMENTS**

SAMPLE NO.	ASBESTOS CONTENT	ASBESTOS NAME	ASBESTOS CODE
09/11/2009	Material remains in <5% Physical Damage. This Material is unchanged as of this date.		
09/07/2017	Samples Collected. 17-184 TA-022 Bldg G, Storage Room, South Side, Exterior Wall Gray Stucco. 17-184 TA-025 Bldg G, Storage Room, South Side, Exterior Wall Gray Stucco.		
02/13/2018	Additional Damage Observed. 80 LF of Cracks in Stucco in the Kitchen Reciving Area. No other changes as of this date.		
02/05/2019	This Material is unchanged as of this date.		
08/13/2019	This Material is unchanged as of this date.		
02/03/2020	This Material is unchanged as of this date.		
08/28/2020	This Material is unchanged as of this date.		
02/09/2021	This Material is unchanged as of this date.		
02/09/2021	Repairs observed. Damages repaired as of this date. Material Condition changed from FAIR to GOOD. No other changes as of this date.		
08/10/2021	This Material is unchanged as of this date.		
02/17/2022	This Material is unchanged as of this date.		
08/16/2022	This Material is unchanged as of this date.		
02/14/2023	Additional Damage Observed. 4 SF of Missing Skim Paint on West Wall of Multi-Purpose Room Building. No other changes as of this date.		
05-212AAA	ASSUMED	NO SAMPLE	( NS )
17-184 TA-022	1	CHRYSTOTILE	( CH )
17-184 TA-025	ND	NONE DETECTED	( ND )

### MULTI-PURPOSE BUILDING

RECEIVING AREA, STORAGE ROOM, EXTERIOR WALLS, AND OVERHANGS

ROUGH WALL SURFACING

13,400 SF

09/14/2005	Skim Coat for Stucco Walls and Overhangs. This Material is in GOOD condition as of this date.
08/24/2006	Approximatly 50 SF of scattered Damages noted. Friability changed from Low to Moderate. Condition changed from good to fair. No other changes as of this date.
09/11/2009	Material remains in <5% Physical Damage. This Material is unchanged as of this date.

# SURVEY REPORT FOR

## TOYON ELEMENTARY SCHOOL

**BUILDING NAME**

**LOCATION**

**MATERIAL TYPE**

**QTY (APPROXIMATE)**

**COMMENTS**

SAMPLE NO.	ASBESTOS CONTENT	ASBESTOS NAME	ASBESTOS CODE
09/07/2017	Samples Collected. 17-184 TA-021 Bldg G, Storage Room, South Side, Exterior Skim Coat for Stucco. 17-184 TA-021 Bldg G, Storage Room, South Side, Exterior Tan/White Paint for Stucco. 17-184 TA-024 Bldg G, Storage Room, South Side, Interior Tan/White Skim Coat for Stucco. 17-184 TA-024 Bldg G, Storage Room, South Side, Interior White Paint for Stucco.		
02/13/2018	Additional Damage Observed. 80 LF of Cracks in Stucco in the Kitchen Reciving Area. No other changes as of this date.		
02/05/2019	This Material is unchanged as of this date.		
08/13/2019	This Material is unchanged as of this date.		
02/03/2020	This Material is unchanged as of this date.		
08/28/2020	This Material is unchanged as of this date.		
02/09/2021	This Material is unchanged as of this date.		
02/09/2021	Repairs observed. Damages repaired as of this date. Material Condition changed from FAIR to GOOD. No other changes as of this date.		
08/10/2021	This Material is unchanged as of this date.		
02/17/2022	This Material is unchanged as of this date.		
08/16/2022	This Material is unchanged as of this date.		
02/14/2023	Additional Damage Observed. 4 SF of Missing Skim Paint on West Wall of Multi-Purpose Room Building. No other changes as of this date.		

05-212AAA	ASSUMED	NO SAMPLE	( NS )
17-184 TA-021	ND	NONE DETECTED	( ND )
17-184 TA-021	ND	NONE DETECTED	( ND )
17-184 TA-024	ND	NONE DETECTED	( ND )
17-184 TA-024	ND	NONE DETECTED	( ND )

### MULTI-PURPOSE BUILDING

RSP, CAFETERIA, AND LIBRARY

SINK

12 SF

08/31/2010	Thermal Undercoating on Sink. (3 EA Sinks) Cafeteria and RSP Sinks are Grey, and Library Sink is Beige. This Material is in GOOD condition as of this date.
11/28/2011	Material Re-Assessed and Cafeteria and RSP Sinks are Grey, and Library Sink is Beige. This Material is unchanged as of this date.

# SURVEY REPORT FOR

## TOYON ELEMENTARY SCHOOL

BUILDING NAME

LOCATION

MATERIAL TYPE

QTY (APPROXIMATE)

COMMENTS

SAMPLE NO.	ASBESTOS CONTENT	ASBESTOS NAME	ASBESTOS CODE
------------	------------------	---------------	---------------

02/05/2019 This Material is unchanged as of this date.

08/13/2019 This Material is unchanged as of this date.

02/03/2020 This Material is unchanged as of this date.

08/28/2020 This Material is unchanged as of this date.

02/09/2021 This Material is unchanged as of this date.

02/09/2021 This Material is unchanged as of this date.

08/10/2021 This Material is unchanged as of this date.

02/17/2022 This Material is unchanged as of this date.

08/16/2022 This Material is unchanged as of this date.

02/14/2023 This Material is unchanged as of this date.

10-174AAA	ASSUMED	NO SAMPLE	( NS )
-----------	---------	-----------	--------

### MULTI-PURPOSE BUILDING

SERVING AREA

CEILING MASTIC

40 SF

03/04/2014 Mastic/Adhesive for 1'x1' Ceiling Tile, (with a smooth surface). This Material is in GOOD condition as of this date.

02/05/2019 This Material is unchanged as of this date.

08/13/2019 This Material is unchanged as of this date.

02/03/2020 This Material is unchanged as of this date.

08/28/2020 This Material is unchanged as of this date.

02/09/2021 This Material is unchanged as of this date.

02/09/2021 This Material is unchanged as of this date.

08/10/2021 This Material is unchanged as of this date.

02/17/2022 This Material is unchanged as of this date.

08/16/2022 This Material is unchanged as of this date.

02/14/2023 This Material is unchanged as of this date.

SF= Sq. Ft, I=Inches, LF=Linear Ft., N=Number, EA=Each

*HazMat Doc. All Rights Reserved.*

141

***HazMat Doc***

AHERA Report B - Survey

# SURVEY REPORT FOR

## TOYON ELEMENTARY SCHOOL

BUILDING NAME

LOCATION

MATERIAL TYPE

QTY (APPROXIMATE)

COMMENTS

SAMPLE NO.	ASBESTOS CONTENT	ASBESTOS NAME	ASBESTOS CODE
14-051AAA	ASSUMED	NO SAMPLE	( NS )

### MULTI-PURPOSE BUILDING

SERVING AREA

CEILING TILE

40 SF

03/04/2014 1'x1' Ceiling Tile, (with a smooth surface). This Material is in GOOD condition as of this date.

02/05/2019 This Material is unchanged as of this date.

08/13/2019 This Material is unchanged as of this date.

02/03/2020 This Material is unchanged as of this date.

08/28/2020 This Material is unchanged as of this date.

02/09/2021 This Material is unchanged as of this date.

02/09/2021 This Material is unchanged as of this date.

08/10/2021 This Material is unchanged as of this date.

02/17/2022 This Material is unchanged as of this date.

08/16/2022 This Material is unchanged as of this date.

02/14/2023 This Material is unchanged as of this date.

14-051AAA	ASSUMED	NO SAMPLE	( NS )
-----------	---------	-----------	--------

# SURVEY REPORT FOR

## TOYON ELEMENTARY SCHOOL

**BUILDING NAME**

**LOCATION**

**MATERIAL TYPE**

**QTY (APPROXIMATE)**

**COMMENTS**

SAMPLE NO.	ASBESTOS CONTENT	ASBESTOS NAME	ASBESTOS CODE
------------	------------------	---------------	---------------

### PRESCHOOL CLASSROOMS 27-29 PORTABLE BUILDING

### PRESCHOOL CLASSROOMS 27-29 PORTABLE BUILDING

09/14/2005	BUILDING NOTES:
09/14/2005	TAG: BY AMERICAN MODULAR SYS; DATE 7/96; OSA# 65129; SERIAL# 96-R243-006A, 96-R243-006B, 96-R243-006C, 96-R243-006D, 96-R243-006E, 96-R243-006F. This entry for informational and tracking purposes.
03/05/2007	Building name changed from PORTABLE CLASSROOM 23 - PRESCHOOL to CLASSROOMS 23-PRESCHOOL PORTABLE BUILDING. No other changes as of this date.
10/15/2008	Building name changed from CLASSROOMS 23-PRESCHOOL PORTABLE BUILDING to PRESCHOOL PORTABLE BUILDING. No other changes as of this date.
08/29/2014	Building name changed from PRESCHOOL PORTABLE BUILDING to PRESCHOOL CLASSROOMS 27-29 PORTABLE BUILDING.

### PRESCHOOL CLASSROOMS 27-29 PORTABLE BUILDING

#### PRESCHOOL CLASSROOMS 27-29 PORTABLE BUILDING

#### PORTABLE BUILDING

2,760 SF

09/14/2005	New 1996 Construction relocatable building per Manufacturer's Tag information.
03/04/2014	This Material is unchanged as of this date.
08/29/2014	Location name changed from PORTABLE 23 - DAYCARE to PRESCHOOL CLASSROOMS 27-29 PORTABLE BUILDING.
02/05/2019	This Material is unchanged as of this date.
02/03/2020	This Material is unchanged as of this date.
08/28/2020	This Material is unchanged as of this date.
02/09/2021	This Material is unchanged as of this date.
02/17/2022	This Material is unchanged as of this date.
08/16/2022	This Material is unchanged as of this date.
02/14/2023	This Material is unchanged as of this date.

05-212.NS	NEW	NO SAMPLE	( NS )
-----------	-----	-----------	--------

# SURVEY REPORT FOR

## TOYON ELEMENTARY SCHOOL

<b>BUILDING NAME</b>	
<b>LOCATION</b>	
<b>MATERIAL TYPE</b>	<b>QTY (APPROXIMATE)</b>
<b>COMMENTS</b>	

SAMPLE NO.	ASBESTOS CONTENT	ASBESTOS NAME	ASBESTOS CODE
------------	------------------	---------------	---------------

**WOOD STORAGE SHED (1 EA)**

**WOOD STORAGE SHED (1 EA)**

05/11/2009 BUILDING NOTES:

05/11/2009 Wood Storage Shed located next to the Daycare Portable.

**WOOD STORAGE SHED (1 EA)**

WOOD STORAGE SHED (1 EA)

STORAGE BUILDING

220 SF

05/11/2009 Apparent New Wood Construction Structure identified by the AHERA Accredited inspector. This Material is in GOOD condition as of this date.

02/05/2019 This Material is unchanged as of this date.

02/03/2020 This Material is unchanged as of this date.

08/28/2020 This Material is unchanged as of this date.

02/09/2021 This Material is unchanged as of this date.

02/17/2022 This Material is unchanged as of this date.

08/16/2022 This Material is unchanged as of this date.

02/14/2023 This Material is unchanged as of this date.

09-098AAA	NEW	NO SAMPLE	( NS )
-----------	-----	-----------	--------

End Of Report, Total Of 144 Pages

# HOMOGENEOUS MATERIALS IN TOYON ELEMENTARY SCHOOL

## BUILDING NAME

## MATERIAL CATEGORY

## LOCATION

## MATERIAL TYPE

### ADMINISTRATION BUILDING

#### MISCELLANEOUS MATERIAL

ADMIN OFFICES AND STAFF LOUNGE  
ADMIN OFFICES AND STAFF LOUNGE  
ALL OFFICES, LOUNGE AND LOBBY  
ENTIRE BUILDING  
ENTIRE BUILDING

CEILING MASTIC  
CEILING TILE  
CARPET MASTIC  
FIRE DOOR CORE INSULATION  
SMOOTH WALL  
MISCELLANEOUS  
BASEBOARD MASTIC  
CAULKING  
SUSPENDED CEILING TILE  
SINK UNDERCOATING  
MORTAR MISCELLANEOUS  
VINYL FLOOR TILE  
VINYL FLOOR TILE MASTIC  
VINYL FLOOR TILE  
VINYL FLOOR TILE MASTIC

ENTIRE BUILDING (EXCEPT RESTROOMS)  
EXTERIOR WINDOWS  
KITCHEN AND COPY ROOM  
STAFF LOUNGE ROOM AND HEALTH OFFICE  
STAFF RESTROOMS AND NURSE'S RESTROOM  
TEACHER WORK ROOM, KITCHEN, AND NURSE ROOM  
TEACHER WORK ROOM, KITCHEN, AND NURSE ROOM  
TEACHER WORK ROOM, KITCHEN, NURSE ROOM, AND STORAGE ROOM  
TEACHER WORK ROOM, KITCHEN, NURSE ROOM, AND STORAGE ROOM

#### SURFACING MATERIAL

ENTIRE BUILDING  
EXTERIOR WALLS AND OVERHANGS  
EXTERIOR WALLS AND OVERHANGS

SMOOTH WALL SURFACING  
ROUGH WALL  
ROUGH WALL SURFACING

### CLASSROOMS 01-02 BUILDING

#### MISCELLANEOUS MATERIAL

CLASSROOMS 01-02  
CLASSROOMS 1 AND 2  
CLASSROOMS 1 AND 2, AND RESTROOMS  
CLASSROOMS 1 AND 2, HALLWAYS AND STORAGE ROOMS  
CLASSROOMS 1-2  
CLASSROOMS 1-2  
CLASSROOMS 1-2  
CLASSROOMS 1-2  
CLASSROOMS 1-2, STORAGE ROOMS, HALLWAY BETWEEN TWO CLASSROOMS,  
AND RESTROOMS  
ENTIRE BUILDING  
EXTERIOR WINDOWS  
STORAGE ROOMS (2)  
STORAGE ROOMS (2)

SINK UNDERCOATING  
CARPET MASTIC  
MORTAR MISCELLANEOUS  
BASEBOARD MASTIC  
CEILING MASTIC  
CEILING TILE  
WALL MASTIC  
WALL TILE  
SMOOTH WALL  
MISCELLANEOUS  
FIRE DOOR CORE INSULATION  
CAULKING  
VINYL FLOOR TILE  
VINYL FLOOR TILE MASTIC

#### SURFACING MATERIAL

CLASSROOMS 1-2, STORAGE ROOMS, HALLWAY BETWEEN TWO CLASSROOMS,  
AND RESTROOMS  
EXTERIOR WALLS AND OVERHANGS  
EXTERIOR WALLS AND OVERHANGS  
STORAGE ROOMS  
STORAGE ROOMS

SMOOTH WALL SURFACING  
ROUGH WALL  
ROUGH WALL SURFACING  
PLASTER WALL  
PLASTER WALL SURFACING

# HOMOGENEOUS MATERIALS IN TOYON ELEMENTARY SCHOOL

## BUILDING NAME

## MATERIAL CATEGORY

## LOCATION

## MATERIAL TYPE

### CLASSROOMS 03-06 BUILDING

#### MISCELLANEOUS MATERIAL

CLASSROOMS 03-06  
CLASSROOMS 03-06  
CLASSROOMS 03-06  
CLASSROOMS 03-06

CEILING MASTIC  
CEILING TILE  
SINK UNDERCOATING  
SMOOTH WALL  
MISCELLANEOUS  
VINYL FLOOR TILE MASTIC  
WALL MASTIC  
WALL TILE  
BASEBOARD MASTIC  
CARPET MASTIC  
MORTAR MISCELLANEOUS  
PRESSED WOOD WALL PANEL  
VINYL FLOOR TILE  
VINYL FLOOR TILE MASTIC  
VINYL WALL COVER  
WALL MASTIC  
WALL MASTIC  
FIRE DOOR CORE INSULATION  
CAULKING

CLASSROOMS 03-06  
CLASSROOMS 03-06  
CLASSROOMS 03-06  
CLASSROOMS 3-6  
CLASSROOMS 3-6  
CLASSROOMS 3-6  
CLASSROOMS 3-6  
CLASSROOMS 3-6  
CLASSROOMS 3-6  
CLASSROOMS 3-6  
CLASSROOMS 3-6  
CLASSROOMS 3-6  
CLASSROOMS 3-6  
ENTIRE BUILDING  
EXTERIOR WINDOWS

#### SURFACING MATERIAL

CLASSROOMS 03-06  
EXTERIOR WALLS AND OVERHANGS  
EXTERIOR WALLS AND OVERHANGS  
STORAGE AREA  
STORAGE AREA

SMOOTH WALL SURFACING  
ROUGH WALL  
ROUGH WALL SURFACING  
PLASTER WALL  
PLASTER WALL SURFACING

### CLASSROOMS 07-08 BUILDING

#### MISCELLANEOUS MATERIAL

CLASSROOMS 07-08  
CLASSROOMS 07-08  
CLASSROOMS 07-08  
CLASSROOMS 07-08

CEILING MASTIC  
CEILING TILE  
SINK UNDERCOATING  
SMOOTH WALL  
MISCELLANEOUS  
MORTAR MISCELLANEOUS  
BASEBOARD MASTIC  
CARPET MASTIC  
FIRE DOOR CORE INSULATION  
CAULKING

CLASSROOMS 7 AND 8  
CLASSROOMS 7-8  
CLASSROOMS 7-8  
ENTIRE BUILDING  
EXTERIOR WINDOWS

#### SURFACING MATERIAL

CLASSROOMS 07-08  
EXTERIOR WALLS AND OVERHANGS  
EXTERIOR WALLS AND OVERHANGS

SMOOTH WALL SURFACING  
ROUGH WALL  
ROUGH WALL SURFACING



# HOMOGENEOUS MATERIALS IN TOYON ELEMENTARY SCHOOL

## BUILDING NAME

## MATERIAL CATEGORY

## LOCATION

## MATERIAL TYPE

### CLASSROOMS 09-12 BUILDING

#### MISCELLANEOUS MATERIAL

CLASSROOMS 09-12  
CLASSROOMS 09-12  
CLASSROOMS 09-12  
CLASSROOMS 09-12  
CLASSROOMS 09-12  
CLASSROOMS 09-12 AND RESTROOMS

CLASSROOMS 9 AND 11  
CLASSROOMS 9 AND 11  
CLASSROOMS 9 AND 11  
CLASSROOMS 9-12  
CLASSROOMS 9-12  
CLASSROOMS 9-12  
CLASSROOMS 9-12  
CLASSROOMS 9-12  
CLASSROOMS 9-12  
CLASSROOMS 9-12  
CLASSROOMS 9-12, AND RESTROOMS  
ENTIRE BUILDING  
EXTERIOR WINDOWS

CEILING MASTIC  
CEILING TILE  
SINK UNDERCOATING  
WALL MASTIC  
WALL TILE  
SMOOTH WALL  
MISCELLANEOUS  
CARPET MASTIC  
VINYL FLOOR TILE  
VINYL FLOOR TILE MASTIC  
BASEBOARD MASTIC  
CARPET MASTIC  
MORTAR MISCELLANEOUS  
PRESSED WOOD WALL PANEL  
VINYL WALL COVER  
VINYL WALL COVER MASTIC  
WALL MASTIC  
MORTAR MISCELLANEOUS  
FIRE DOOR CORE INSULATION  
CAULKING

#### SURFACING MATERIAL

CLASSROOMS 09-12 AND RESTROOMS  
EXTERIOR WALLS AND OVERHANGS  
EXTERIOR WALLS AND OVERHANGS  
UTILITY ROOM (CUSTODIAN ROOM) AND STORAGE  
UTILITY ROOM (CUSTODIAN ROOM) AND STORAGE

SMOOTH WALL SURFACING  
ROUGH WALL  
ROUGH WALL SURFACING  
PLASTER WALL  
PLASTER WALL SURFACING

### CLASSROOMS 13-16 BUILDING

#### MISCELLANEOUS MATERIAL

CLASSROOM 16 (NORTH SIDE)  
CLASSROOM 16 (NORTH SIDE)  
CLASSROOMS 13-15  
CLASSROOMS 13-15  
CLASSROOMS 13-16  
CLASSROOMS 13-16  
CLASSROOMS 13-16  
CLASSROOMS 13-16  
CLASSROOMS 13-16  
CLASSROOMS 13-16  
CLASSROOMS 13-16  
CLASSROOMS 13-16  
CLASSROOMS 13-16, AND RESTROOMS  
CLASSROOMS 13-16 AND RESTROOMS

CEILING MASTIC  
CEILING TILE  
WALL MASTIC  
WALL TILE  
BASEBOARD MASTIC  
CARPET MASTIC  
CEILING MASTIC  
CEILING TILE  
PRESSED WOOD WALL PANEL  
SINK UNDERCOATING  
VINYL WALL COVER  
VINYL WALL COVER MASTIC  
MORTAR MISCELLANEOUS  
SMOOTH WALL  
MISCELLANEOUS  
FIRE DOOR CORE INSULATION

ENITER BUILDING

# HOMOGENEOUS MATERIALS IN TOYON ELEMENTARY SCHOOL

## BUILDING NAME

### MATERIAL CATEGORY

#### LOCATION

#### MATERIAL TYPE

EXTERIOR WINDOWS

CAULKING

UTILITY ROOM

VINYL FLOOR TILE

UTILITY ROOM

VINYL FLOOR TILE MASTIC

### SURFACING MATERIAL

CLASSROOMS 13-16 AND RESTROOMS

SMOOTH WALL SURFACING

EXTERIOR WALLS AND OVERHANGS

ROUGH WALL

EXTERIOR WALLS AND OVERHANGS

ROUGH WALL SURFACING

UTILITY ROOM, AND STORAGE ROOM

PLASTER WALL

UTILITY ROOM, AND STORAGE ROOM

PLASTER WALL SURFACING

## CLASSROOMS 17-20 BUILDING

### MISCELLANEOUS MATERIAL

CLASSROOM 17-20

BASEBOARD MASTIC

CLASSROOM 17-20

CARPET MASTIC

CLASSROOM 18

VINYL FLOOR TILE

CLASSROOM 18

VINYL FLOOR TILE MASTIC

CLASSROOMS 17-20

MASTIC/ADHESIVE

CLASSROOMS 17-20

PRESSED WOOD WALL PANEL

CLASSROOMS 17-20

PRESSED WOOD WALL PANEL  
MASTIC

CLASSROOMS 17-20

SMOOTH WALL  
MISCELLANEOUS

CLASSROOMS 17-20

VINYL WALL COVER

CLASSROOMS 17-20

WALL MASTIC

CLASSROOMS 17-20, AND SPEECH ROOM

CEILING MASTIC

CLASSROOMS 17-20, AND SPEECH ROOM

CEILING TILE

CLASSROOMS 17-20, AND SPEECH ROOM

MORTAR MISCELLANEOUS

CLASSROOMS 17-20, AND SPEECH ROOM

SINK UNDERCOATING

ENTIRE BUILDING

FIRE DOOR CORE INSULATION

EXTERIOR WINDOWS

CAULKING

### SURFACING MATERIAL

CLASSROOMS 17-20

SMOOTH WALL SURFACING

EXTERIOR WALLS AND OVERHANGS

ROUGH WALL

EXTERIOR WALLS AND OVERHANGS

ROUGH WALL SURFACING

PE CLOSET, SPEECH ROOM AND STORAGE ROOM (OLD UTILITY ROOM)

PLASTER WALL

PE CLOSET, SPEECH ROOM AND STORAGE ROOM (OLD UTILITY ROOM)

PLASTER WALL SURFACING

## CLASSROOMS 21-22 PORTABLE BUILDING

### MISCELLANEOUS MATERIAL

CLASSROOMS 21 AND 22

VINYL WALL COVER

CLASSROOMS 21 AND 22

VINYL WALL COVER MASTIC

CLASSROOMS 21-22

BASEBOARD MASTIC

CLASSROOMS 21-22

CARPET MASTIC

CLASSROOMS 21-22

PRESSED WOOD WALL PANEL

CLASSROOMS 21-22

PRESSED WOOD WALL PANEL  
MASTIC

# HOMOGENEOUS MATERIALS IN TOYON ELEMENTARY SCHOOL

BUILDING NAME		
MATERIAL CATEGORY		
LOCATION		MATERIAL TYPE
CLASSROOMS 21-22		SUSPENDED CEILING TILE
CLASSROOMS 21-22		VINYL WALL COVER
CLASSROOMS 21-22		VINYL WALL COVER MASTIC
ENTIRE BUILDING		FIRE DOOR CORE INSULATION
EXTERIOR WALLS		WOOD WALL PANEL
INTERIOR WINDOW		SEALANT
<b>CLASSROOMS 24 PORTABLE BUILDING</b>		
MISCELLANEOUS MATERIAL		
PORTABLE CLASSROOM 24		PORTABLE BUILDING
<b>CLASSROOMS 25-26 PORTABLE BUILDING</b>		
MISCELLANEOUS MATERIAL		
ENTIRE BUILDING		FIRE DOOR CORE INSULATION
PORTABLE 25		MISCELLANEOUS
PORTABLE 26		BASEBOARD MASTIC
PORTABLE 26		CARPET MASTIC
PORTABLE 26		SUSPENDED CEILING TILE
PORTABLE 26		VINYL SHEETING
PORTABLE 26		VINYL SHEETING BACKING PAPER/MASTIC
PORTABLE 26		VINYL WALL COVER
PORTABLE 26		VINYL WALL COVER MASTIC
PORTABLE 26 RESTROOM		BASEBOARD MASTIC
PORTABLE 26 RESTROOM		VINYL SHEETING
PORTABLE 26 RESTROOM		VINYL SHEETING BACKING PAPER/MASTIC
<b>COVERED WALKWAY</b>		
SURFACING MATERIAL		
COVERED WALKWAY		ROUGH CEILING
COVERED WALKWAY		ROUGH CEILING SURFACING
<b>FREEZER UNIT</b>		
SURFACING MATERIAL		
EXTERIOR WALL		ROUGH WALL
EXTERIOR WALL		ROUGH WALL SURFACING
THERMAL SYSTEM INSULATION		
EXTERIOR WALL		PAPER TYPE INSULATION
<b>MECHANICAL FACILITIES BUILDING</b>		

# HOMOGENEOUS MATERIALS IN TOYON ELEMENTARY SCHOOL

## BUILDING NAME

### MATERIAL CATEGORY

#### LOCATION

#### MATERIAL TYPE

### MISCELLANEOUS MATERIAL

OPEN AIR MECHANICAL ROOM

MISCELLANEOUS

## METAL STORAGE CONTAINER (1 EA)

### MISCELLANEOUS MATERIAL

METAL STORAGE CONTAINERS (1 EA)

STORAGE CONTAINER

## MULTI-PURPOSE BUILDING

### MISCELLANEOUS MATERIAL

ENTIRE BUILDING

EXTERIOR WINDOWS

FREEZER UNIT (ATTACHED TO KITCHEN)

FREEZER UNIT (ATTACHED TO KITCHEN)

FREEZER UNIT (ATTACHED TO KITCHEN)

KITCHEN

KITCHEN

KITCHEN AND UTILITY ROOM IN RECEIVING AREA

KITCHEN, MULTI-PURPOSE ROOM, LIBRARY, OFFICES, CLASSROOMS, STORAGE ROOM, AND RESTROOMS

LIBRARY, RSP ROOM, AND OFFICE

MULTI-PURPOSE ROOM, STAGE, LIBRARY

MULTI-PURPOSE ROOM, STAGE, LIBRARY

RECEIVING AREA, STORAGE ROOM, EXTERIOR WALLS, AND OVERHANGS

RSP, CAFETERIA, AND LIBRARY

SERVING AREA

SERVING AREA

FIRE DOOR CORE INSULATION

CAULKING

CAULKING

VINYL WALL COVER

VINYL WALL COVER MASTIC

VINYL SHEETING

VINYL SHEETING BACKING

PAPER/MASTIC

MASTIC/ADHESIVE

SMOOTH WALL

MISCELLANEOUS

SUSPENDED CEILING TILE

CEILING MASTIC

CEILING TILE

FELT/PAPER LINER

SINK UNDERCOATING

CEILING MASTIC

CEILING TILE

### SURFACING MATERIAL

KITCHEN, MULTI-PURPOSE ROOM, LIBRARY, OFFICES, CLASSROOMS, STORAGE ROOM, AND RESTROOMS

RECEIVING AREA, STORAGE ROOM, EXTERIOR WALLS, AND OVERHANGS

RECEIVING AREA, STORAGE ROOM, EXTERIOR WALLS, AND OVERHANGS

SMOOTH WALL SURFACING

ROUGH WALL

ROUGH WALL SURFACING

### THERMAL SYSTEM INSULATION

ATTIC / PLENUMS, AND KITCHEN

KITCHEN

PIPE FITTING INSULATION

PIPE FITTING INSULATION

## PRESCHOOL CLASSROOMS 27-29 PORTABLE BUILDING

### MISCELLANEOUS MATERIAL

PRESCHOOL CLASSROOMS 27-29 PORTABLE BUILDING

PORTABLE BUILDING

## WOOD STORAGE SHED (1 EA)

**HOMOGENEOUS MATERIALS IN**  
**TOYON ELEMENTARY SCHOOL**

BUILDING NAME		
MATERIAL CATEGORY		MATERIAL TYPE
LOCATION		
MISCELLANEOUS MATERIAL		STORAGE BUILDING
WOOD STORAGE SHED (1 EA)		
End Of Report, Total Of 7 Pages		

# FRIABLE LOCATIONS IN TOYON ELEMENTARY SCHOOL

BUILDING NAME	LOCATION	QTY (APPROXIMATE)	ASBESTOS CONTENT
MATERIAL TYPE			
<b>ADMINISTRATION BUILDING</b>			
ADMIN OFFICES AND STAFF LOUNGE	CEILING MASTIC	2,500 SF	Assumed
ADMIN OFFICES AND STAFF LOUNGE	CEILING TILE	2,500 SF	Assumed
ENTIRE BUILDING	FIRE DOOR CORE INSULATION	315 SF	Assumed
ENTIRE BUILDING	SMOOTH WALL MISCELLANEOUS	10,000 SF	Assumed
ENTIRE BUILDING	SMOOTH WALL SURFACING	10,000 SF	Assumed
EXTERIOR WINDOWS	CAULKING	500 LF	Assumed
KITCHEN AND COPY ROOM	SUSPENDED CEILING TILE	410 SF	Assumed
TEACHER WORK ROOM, KITCHEN, NURSE ROOM, AND STORAGE ROOM	VINYL FLOOR TILE	120 SF	Assumed
TEACHER WORK ROOM, KITCHEN, NURSE ROOM, AND STORAGE ROOM	VINYL FLOOR TILE MASTIC	120 SF	Assumed
<b>CLASSROOMS 01-02 BUILDING</b>			
CLASSROOMS 1 AND 2, AND RESTROOMS	MORTAR MISCELLANEOUS	100 SF	Assumed
CLASSROOMS 1 AND 2, HALLWAYS AND STORAGE ROOMS	BASEBOARD MASTIC	275 LF	New Material
CLASSROOMS 1-2	CEILING MASTIC	3,000 SF	Assumed
CLASSROOMS 1-2	CEILING TILE	3,000 SF	Assumed
CLASSROOMS 1-2	WALL TILE	800 SF	Assumed
CLASSROOMS 1-2, STORAGE ROOMS, HALLWAY BETWEEN TWO CLASSROOMS, AND RESTROOMS	SMOOTH WALL MISCELLANEOUS	4,000 SF	Assumed
CLASSROOMS 1-2, STORAGE ROOMS, HALLWAY BETWEEN TWO CLASSROOMS, AND RESTROOMS	SMOOTH WALL SURFACING	2,600 SF	Assumed

# FRIABLE LOCATIONS IN TOYON ELEMENTARY SCHOOL

BUILDING NAME			
LOCATION		QTY	ASBESTOS
MATERIAL TYPE		(APPROXIMATE)	CONTENT
ENTIRE BUILDING			
FIRE DOOR CORE INSULATION		147 SF	Assumed
EXTERIOR WALLS AND OVERHANGS			
ROUGH WALL		3,750 SF	Assumed
EXTERIOR WALLS AND OVERHANGS			
ROUGH WALL SURFACING		3,750 SF	Assumed
EXTERIOR WINDOWS			
CAULKING		600 LF	Assumed
STORAGE ROOMS			
PLASTER WALL		500 SF	Assumed
STORAGE ROOMS			
PLASTER WALL SURFACING		500 SF	Assumed
<b>CLASSROOMS 03-06 BUILDING</b>			
CLASSROOMS 03-06			
CEILING MASTIC		4,000 SF	Assumed
CLASSROOMS 03-06			
CEILING TILE		4,000 SF	Assumed
CLASSROOMS 03-06			
SMOOTH WALL MISCELLANEOUS		4,400 SF	Assumed
CLASSROOMS 03-06			
SMOOTH WALL SURFACING		4,400 SF	Assumed
CLASSROOMS 03-06			
WALL TILE		2,240 SF	Assumed
ENTIRE BUILDING			
FIRE DOOR CORE INSULATION		147 SF	Assumed
EXTERIOR WINDOWS			
CAULKING		800 LF	Assumed
STORAGE AREA			
PLASTER WALL		800 SF	Assumed
STORAGE AREA			
PLASTER WALL SURFACING		800 SF	Assumed

# FRIABLE LOCATIONS IN TOYON ELEMENTARY SCHOOL

BUILDING NAME	LOCATION	MATERIAL TYPE	QTY (APPROXIMATE)	ASBESTOS CONTENT
<b>CLASSROOMS 07-08 BUILDING</b>				
	CLASSROOMS 07-08			
	SMOOTH WALL MISCELLANEOUS		2,200 SF	Assumed
	CLASSROOMS 07-08			
	SMOOTH WALL SURFACING		2,200 SF	Assumed
	ENTIRE BUILDING			
	FIRE DOOR CORE INSULATION		42 SF	Assumed
	EXTERIOR WINDOWS			
	CAULKING		300 LF	Assumed
<b>CLASSROOMS 09-12 BUILDING</b>				
	CLASSROOMS 09-12			
	CEILING TILE		4,000 SF	Assumed
	CLASSROOMS 09-12 AND RESTROOMS			
	SMOOTH WALL MISCELLANEOUS		5,800 SF	Assumed
	CLASSROOMS 09-12 AND RESTROOMS			
	SMOOTH WALL SURFACING		5,800 SF	Assumed
	EXTERIOR WINDOWS			
	CAULKING		800 LF	Assumed
	UTILITY ROOM (CUSTODIAN ROOM) AND STORAGE			
	PLASTER WALL		1,050 SF	Assumed
	UTILITY ROOM (CUSTODIAN ROOM) AND STORAGE			
	PLASTER WALL SURFACING		1,050 SF	Assumed
<b>CLASSROOMS 13-16 BUILDING</b>				
	CLASSROOMS 13-16			
	CEILING MASTIC		4,000 SF	Assumed
	CLASSROOMS 13-16			
	CEILING TILE		3,800 SF	Assumed
	CLASSROOMS 13-16, AND RESTROOMS			
	MORTAR MISCELLANEOUS		2,000 SF	Assumed
	CLASSROOMS 13-16 AND RESTROOMS			
	SMOOTH WALL MISCELLANEOUS		6,620 SF	Assumed
	CLASSROOMS 13-16 AND RESTROOMS			
	SMOOTH WALL SURFACING		6,620 SF	Assumed
	EXTERIOR WINDOWS			
	CAULKING		800 LF	Assumed



# FRIABLE LOCATIONS IN TOYON ELEMENTARY SCHOOL

BUILDING NAME			
LOCATION		QTY	ASBESTOS
MATERIAL TYPE		(APPROXIMATE)	CONTENT
UTILITY ROOM			
VINYL FLOOR TILE		300 SF	Assumed
UTILITY ROOM			
VINYL FLOOR TILE MASTIC		300 SF	Assumed
UTILITY ROOM, AND STORAGE ROOM			
PLASTER WALL		1,050 SF	Assumed
UTILITY ROOM, AND STORAGE ROOM			
PLASTER WALL SURFACING		1,050 SF	Assumed
<b>CLASSROOMS 17-20 BUILDING</b>			
CLASSROOMS 17-20			
SMOOTH WALL MISCELLANEOUS		6,400 SF	Assumed
CLASSROOMS 17-20			
SMOOTH WALL SURFACING		6,400 SF	Assumed
CLASSROOMS 17-20, AND SPEECH ROOM			
CEILING MASTIC		4,300 SF	Assumed
CLASSROOMS 17-20, AND SPEECH ROOM			
CEILING TILE		4,300 SF	Assumed
ENTIRE BUILDING			
FIRE DOOR CORE INSULATION		189 SF	Assumed
EXTERIOR WINDOWS			
CAULKING		800 LF	Assumed
PE CLOSET, SPEECH ROOM AND STORAGE ROOM (OLD UTILITY ROOM)			
PLASTER WALL		3,700 SF	Assumed
PE CLOSET, SPEECH ROOM AND STORAGE ROOM (OLD UTILITY ROOM)			
PLASTER WALL SURFACING		3,700 SF	Assumed
<b>CLASSROOMS 21-22 PORTABLE BUILDING</b>			
CLASSROOMS 21-22			
BASEBOARD MASTIC		280 LF	Assumed
CLASSROOMS 21-22			
PRESSED WOOD WALL PANEL		1,800 SF	Assumed
CLASSROOMS 21-22			
PRESSED WOOD WALL PANEL MASTIC		1,800 SF	Assumed
CLASSROOMS 21-22			
SUSPENDED CEILING TILE		1,920 SF	Assumed

# FRIABLE LOCATIONS IN TOYON ELEMENTARY SCHOOL

BUILDING NAME	LOCATION	MATERIAL TYPE	QTY (APPROXIMATE)	ASBESTOS CONTENT
	CLASSROOMS 21-22	VINYL WALL COVER	1,800 SF	Assumed
	CLASSROOMS 21-22	VINYL WALL COVER MASTIC	1,800 SF	Assumed
	ENTIRE BUILDING	FIRE DOOR CORE INSULATION	42 SF	Assumed
<b>CLASSROOMS 25-26 PORTABLE BUILDING</b>				
	ENTIRE BUILDING	FIRE DOOR CORE INSULATION	42 SF	New Material
	PORTABLE 26	SUSPENDED CEILING TILE	960 SF	Assumed
	PORTABLE 26	VINYL SHEETING BACKING PAPER/MASTIC	360 SF	Assumed
	PORTABLE 26 RESTROOM	VINYL SHEETING BACKING PAPER/MASTIC	40 SF	Assumed
<b>MULTI-PURPOSE BUILDING</b>				
	ATTIC / PLENUMS, AND KITCHEN	PIPE FITTING INSULATION	(TBD) LF	Assumed
	ENTIRE BUILDING	FIRE DOOR CORE INSULATION	567 SF	Assumed
	KITCHEN	PIPE FITTING INSULATION	1 EA	Assumed
	KITCHEN	VINYL SHEETING BACKING PAPER/MASTIC	1,200 SF	Assumed
	KITCHEN AND UTILITY ROOM IN RECIEVING AREA	MASTIC/ADHESIVE	100 SF	Assumed
	KITCHEN, MULTI-PURPOSE ROOM, LIBRARY, OFFICES, CLASSROOMS, STORAGE ROOM, AND RESTROOMS	SMOOTH WALL MISCELLANEOUS	12,000 SF	Assumed
	KITCHEN, MULTI-PURPOSE ROOM, LIBRARY, OFFICES, CLASSROOMS, STORAGE ROOM, AND RESTROOMS	SMOOTH WALL SURFACING	12,000 SF	Assumed
	SERVING AREA	CEILING TILE	40 SF	Assumed

End Of Report, Total Of 5 Pages

# Non- Friable Locations In TOYON ELEMENTARY SCHOOL

BUILDING NAME	LOCATION	QTY (APPROXIMATE)	ASBESTOS CONTENT
	MATERIAL TYPE		
<b>ADMINISTRATION BUILDING</b>			
	ALL OFFICES, LOUNGE AND LOBBY CARPET MASTIC	1,500 SF	New Material
	ENTIRE BUILDING (EXCEPT RESTROOMS) BASEBOARD MASTIC	650 LF	New Material
	EXTERIOR WALLS AND OVERHANGS ROUGH WALL	4,800 SF	Assumed
	EXTERIOR WALLS AND OVERHANGS ROUGH WALL SURFACING	4,800 SF	Assumed
	STAFF LOUNGE ROOM AND HEALTH OFFICE SINK UNDERCOATING	6 SF	Assumed
	STAFF RESTROOMS AND NURSE'S RESTROOM MORTAR MISCELLANEOUS	584 SF	Assumed
	TEACHER WORK ROOM, KITCHEN, AND NURSE ROOM VINYL FLOOR TILE	1,680 SF	New Material
	TEACHER WORK ROOM, KITCHEN, AND NURSE ROOM VINYL FLOOR TILE MASTIC	1,680 SF	New Material
<b>CLASSROOMS 01-02 BUILDING</b>			
	CLASSROOMS 01-02 SINK UNDERCOATING	8 SF	Assumed
	CLASSROOMS 1 AND 2 CARPET MASTIC	1,740 SF	New Material
	CLASSROOMS 1-2 WALL MASTIC	800 SF	Assumed
	STORAGE ROOMS (2) VINYL FLOOR TILE	84 SF	New Material
	STORAGE ROOMS (2) VINYL FLOOR TILE MASTIC	84 SF	New Material
<b>CLASSROOMS 03-06 BUILDING</b>			
	CLASSROOMS 03-06 SINK UNDERCOATING	16 SF	Assumed
	CLASSROOMS 03-06 VINYL FLOOR TILE MASTIC	3,600 SF	Assumed
	CLASSROOMS 03-06 WALL MASTIC	2,240 SF	Assumed
	CLASSROOMS 3-6 BASEBOARD MASTIC	500 LF	New Material
	CLASSROOMS 3-6 CARPET MASTIC	3,600 SF	New Material
	CLASSROOMS 3-6 MORTAR MISCELLANEOUS	1,600 SF	Assumed

# Non- Friable Locations In TOYON ELEMENTARY SCHOOL

BUILDING NAME			
LOCATION		QTY	ASBESTOS
MATERIAL TYPE		(APPROXIMATE)	CONTENT
CLASSROOMS 3-6			
PRESSED WOOD WALL PANEL		550 SF	Assumed
CLASSROOMS 3-6			
VINYL FLOOR TILE		3,600 SF	Assumed
CLASSROOMS 3-6			
VINYL FLOOR TILE MASTIC		3,600 SF	Assumed
CLASSROOMS 3-6			
VINYL WALL COVER		550 SF	Assumed
CLASSROOMS 3-6			
WALL MASTIC		550 SF	Assumed
CLASSROOMS 3-6			
WALL MASTIC		550 SF	Assumed
EXTERIOR WALLS AND OVERHANGS			
ROUGH WALL		6,000 SF	Assumed
EXTERIOR WALLS AND OVERHANGS			
ROUGH WALL SURFACING		6,000 SF	Assumed
<b>CLASSROOMS 07-08 BUILDING</b>			
CLASSROOMS 07-08			
CEILING MASTIC		1,800 SF	Assumed
CLASSROOMS 07-08			
CEILING TILE		1,800 SF	Assumed
CLASSROOMS 07-08			
SINK UNDERCOATING		8 SF	Assumed
CLASSROOMS 7 AND 8			
MORTAR MISCELLANEOUS		100 SF	Assumed
CLASSROOMS 7-8			
BASEBOARD MASTIC		300 LF	New Material
CLASSROOMS 7-8			
CARPET MASTIC		1,720 SF	New Material
EXTERIOR WALLS AND OVERHANGS			
ROUGH WALL		3,200 SF	Assumed
EXTERIOR WALLS AND OVERHANGS			
ROUGH WALL SURFACING		3,200 SF	Assumed
<b>CLASSROOMS 09-12 BUILDING</b>			
CLASSROOMS 09-12			
CEILING MASTIC		4,000 SF	Assumed
CLASSROOMS 09-12			
SINK UNDERCOATING		16 SF	Assumed
CLASSROOMS 09-12			
WALL MASTIC		2,240 SF	Assumed
CLASSROOMS 09-12			
WALL TILE		2,240 SF	Assumed

S= Sq. Ft, l=Inches, L=Linear Ft., N=Number, EA=Each

*HazMat Doc. All Rights Reserved.*

# Non- Friable Locations In TOYON ELEMENTARY SCHOOL

BUILDING NAME			
LOCATION		QTY	ASBESTOS
MATERIAL TYPE		(APPROXIMATE)	CONTENT
CLASSROOMS 9 AND 11			
CARPET MASTIC		1,850 SF	Assumed
CLASSROOMS 9 AND 11			
VINYL FLOOR TILE		1,850 SF	Assumed
CLASSROOMS 9 AND 11			
VINYL FLOOR TILE MASTIC		1,850 SF	Assumed
CLASSROOMS 9-12			
BASEBOARD MASTIC		500 LF	New Material
CLASSROOMS 9-12			
CARPET MASTIC		3,600 SF	New Material
CLASSROOMS 9-12			
MORTAR MISCELLANEOUS		1,000 SF	Assumed
CLASSROOMS 9-12			
PRESSED WOOD WALL PANEL		550 SF	Assumed
CLASSROOMS 9-12			
VINYL WALL COVER		550 SF	Assumed
CLASSROOMS 9-12			
VINYL WALL COVER MASTIC		550 SF	Assumed
CLASSROOMS 9-12			
WALL MASTIC		550 SF	Assumed
CLASSROOMS 9-12, AND RESTROOMS			
MORTAR MISCELLANEOUS		2,000 SF	Assumed
ENTIRE BUILDING			
FIRE DOOR CORE INSULATION		168 SF	Assumed
EXTERIOR WALLS AND OVERHANGS			
ROUGH WALL		6,000 SF	Assumed
EXTERIOR WALLS AND OVERHANGS			
ROUGH WALL SURFACING		6,000 SF	Assumed
<b>CLASSROOMS 13-16 BUILDING</b>			
CLASSROOM 16 (NORTH SIDE)			
CEILING MASTIC		200 SF	Assumed
CLASSROOM 16 (NORTH SIDE)			
CEILING TILE		200 SF	Assumed
CLASSROOMS 13-15			
WALL MASTIC		1,700 SF	Assumed
CLASSROOMS 13-15			
WALL TILE		1,700 SF	Assumed
CLASSROOMS 13-16			
BASEBOARD MASTIC		500 LF	New Material
CLASSROOMS 13-16			
CARPET MASTIC		3,600 SF	New Material

# Non- Friable Locations In TOYON ELEMENTARY SCHOOL

BUILDING NAME			
LOCATION		QTY	ASBESTOS
MATERIAL TYPE		(APPROXIMATE)	CONTENT
CLASSROOMS 13-16			
PRESSED WOOD WALL PANEL		720 SF	Assumed
CLASSROOMS 13-16			
SINK UNDERCOATING		16 SF	Assumed
CLASSROOMS 13-16			
VINYL WALL COVER		720 SF	Assumed
CLASSROOMS 13-16			
VINYL WALL COVER MASTIC		720 SF	Assumed
ENTER BUILDING			
FIRE DOOR CORE INSULATION		168 SF	Assumed
EXTERIOR WALLS AND OVERHANGS			
ROUGH WALL		6,000 SF	Assumed
EXTERIOR WALLS AND OVERHANGS			
ROUGH WALL SURFACING		6,000 SF	Assumed
<b>CLASSROOMS 17-20 BUILDING</b>			
CLASSROOM 17-20			
BASEBOARD MASTIC		500 LF	New Material
CLASSROOM 17-20			
CARPET MASTIC		3,600 SF	New Material
CLASSROOM 18			
VINYL FLOOR TILE			Assumed
CLASSROOM 18			
VINYL FLOOR TILE MASTIC			Assumed
CLASSROOMS 17-20			
MASTIC/ADHESIVE		720 SF	Assumed
CLASSROOMS 17-20			
PRESSED WOOD WALL PANEL		720 SF	Assumed
CLASSROOMS 17-20			
PRESSED WOOD WALL PANEL MASTIC		720 SF	Assumed
CLASSROOMS 17-20			
VINYL WALL COVER		720 SF	Assumed
CLASSROOMS 17-20			
WALL MASTIC		720 SF	Assumed
CLASSROOMS 17-20, AND SPEECH ROOM			
MORTAR MISCELLANEOUS		1,800 SF	Assumed
CLASSROOMS 17-20, AND SPEECH ROOM			
SINK UNDERCOATING		20 SF	Assumed
EXTERIOR WALLS AND OVERHANGS			
ROUGH WALL		6,000 SF	Assumed
EXTERIOR WALLS AND OVERHANGS			
ROUGH WALL SURFACING		6,000 SF	Assumed

# Non- Friable Locations In TOYON ELEMENTARY SCHOOL

BUILDING NAME			
LOCATION		QTY	ASBESTOS
MATERIAL TYPE		(APPROXIMATE)	CONTENT
<b>CLASSROOMS 21-22 PORTABLE BUILDING</b>			
CLASSROOMS 21 AND 22			
VINYL WALL COVER		250 SF	Assumed
CLASSROOMS 21 AND 22			
VINYL WALL COVER MASTIC		250 SF	Assumed
CLASSROOMS 21-22			
CARPET MASTIC		1,920 SF	Assumed
EXTERIOR WALLS			
WOOD WALL PANEL		2,790 SF	Assumed
INTERIOR WINDOW			
SEALANT			Assumed
<b>CLASSROOMS 25-26 PORTABLE BUILDING</b>			
PORTABLE 26			
BASEBOARD MASTIC		140 LF	Assumed
PORTABLE 26			
CARPET MASTIC		560 SF	Assumed
PORTABLE 26			
VINYL SHEETING		360 SF	Assumed
PORTABLE 26			
VINYL WALL COVER		1,800 SF	Assumed
PORTABLE 26			
VINYL WALL COVER MASTIC		1,800 SF	Assumed
PORTABLE 26 RESTROOM			
BASEBOARD MASTIC		30 LF	Assumed
PORTABLE 26 RESTROOM			
VINYL SHEETING		40 SF	Assumed
<b>COVERED WALKWAY</b>			
COVERED WALKWAY			
ROUGH CEILING		4,200 SF	Assumed
COVERED WALKWAY			
ROUGH CEILING SURFACING		4,200 SF	Assumed
<b>FREEZER UNIT</b>			
EXTERIOR WALL			
PAPER TYPE INSULATION		980 SF	Assumed
EXTERIOR WALL			
ROUGH WALL		980 SF	Assumed
EXTERIOR WALL			
ROUGH WALL SURFACING		980 SF	Assumed

# Non- Friable Locations In TOYON ELEMENTARY SCHOOL

BUILDING NAME			
LOCATION		QTY	ASBESTOS
MATERIAL TYPE		(APPROXIMATE)	CONTENT
<b>MECHANICAL FACILITIES BUILDING</b>			
OPEN AIR MECHANICAL ROOM			
MISCELLANEOUS		600 SF	Assumed
<b>MULTI-PURPOSE BUILDING</b>			
EXTERIOR WINDOWS			
CAULKING			Assumed
FREEZER UNIT (ATTACHED TO KITCHEN)			
CAULKING		480 SF	Assumed
FREEZER UNIT (ATTACHED TO KITCHEN)			
VINYL WALL COVER		480 SF	Assumed
FREEZER UNIT (ATTACHED TO KITCHEN)			
VINYL WALL COVER MASTIC		480 SF	Assumed
KITCHEN			
VINYL SHEETING		1,200 SF	Assumed
LIBRARY, RSP ROOM, AND OFFICE			
SUSPENDED CEILING TILE		1,700 SF	Assumed
MULTI-PURPOSE ROOM, STAGE, LIBRARY			
CEILING MASTIC		2,665 SF	Assumed
MULTI-PURPOSE ROOM, STAGE, LIBRARY			
CEILING TILE		2,665 SF	Assumed
RECEIVING AREA, STORAGE ROOM, EXTERIOR WALLS, AND OVERHANGS			
FELT/PAPER LINER		13,400 SF	Assumed
RECEIVING AREA, STORAGE ROOM, EXTERIOR WALLS, AND OVERHANGS			
ROUGH WALL		13,400 SF	Assumed
RECEIVING AREA, STORAGE ROOM, EXTERIOR WALLS, AND OVERHANGS			
ROUGH WALL SURFACING		13,400 SF	Assumed
RSP, CAFETERIA, AND LIBRARY			
SINK UNDERCOATING		12 SF	Assumed
SERVING AREA			
CEILING MASTIC		40 SF	Assumed
<b>End Of Report, Total Of 6 Pages</b>			



**RECOMMENDATIONS FOR**  
**TOYON ELEMENTARY SCHOOL**

**BUILDING NAME**

**LOCATION**

**MATERIAL TYPE**

**RECOMMENDATION**

**QTY**

**(APPROXIMATE)**

**ADMINISTRATION BUILDING**

**ADMIN OFFICES AND STAFF LOUNGE**

CEILING MASTIC

2,500 SF

- (a) No abatement is necessary.
  - (b) Maintain the material in an intact and undamaged condition.
  - (c) Include this material in the Operations and Maintenance (O & M) program until it has been replaced with a material that does not contain Asbestos.
  - (d) Include this material in the long term surveillance and re-inspection program
  - (e) Remove the material if it becomes damaged or repairs and maintenance work may impact this material.
- Removal must be designed and performed by accredited personnel only.

**ADMIN OFFICES AND STAFF LOUNGE**

CEILING TILE

2,500 SF

- (a) No abatement is necessary.
  - (b) Maintain the material in an intact and undamaged condition.
  - (c) Include this material in the Operations and Maintenance (O & M) program until it has been replaced with a material that does not contain Asbestos.
  - (d) Include this material in the long term surveillance and re-inspection program
  - (e) Remove the material if it becomes damaged or repairs and maintenance work may impact this material.
- Removal must be designed and performed by accredited personnel only.

**ALL OFFICES, LOUNGE AND LOBBY**

CARPET MASTIC

1,500 SF

- (a) This is a replacement/new material.
- (b) The District should obtain documentation from the manufacturer/installer that no asbestos has been used in the manufacture or installation of this building material.
- (c) This documentation is to be maintained with the District's AHERA records.

**ENTIRE BUILDING**

FIRE DOOR CORE INSULATION

315 SF

- (a) No abatement is necessary.
  - (b) Maintain the material in an intact and undamaged condition.
  - (c) Include this material in the Operations and Maintenance (O & M) program until it has been replaced with a material that does not contain Asbestos.
  - (d) Include this material in the long term surveillance and re-inspection program
  - (e) Remove the material if it becomes damaged or repairs and maintenance work may impact this material.
- Removal must be designed and performed by accredited personnel only.

# RECOMMENDATIONS FOR

## TOYON ELEMENTARY SCHOOL

**BUILDING NAME**

**LOCATION**

**MATERIAL TYPE**

**RECOMMENDATION**

**QTY**

**(APPROXIMATE)**

### ENTIRE BUILDING

SMOOTH WALL MISCELLANEOUS 10,000 SF

- (a) No abatement is necessary.
  - (b) Maintain the material in an intact and undamaged condition.
  - (c) Include this material in the Operations and Maintenance (O & M) program until it has been replaced with a material that does not contain Asbestos.
  - (d) Include this material in the long term surveillance and re-inspection program
  - (e) Remove the material if it becomes damaged or repairs and maintenance work may impact this material.
- Removal must be designed and performed by accredited personnel only.

### ENTIRE BUILDING

SMOOTH WALL SURFACING 10,000 SF

- (a) No abatement is necessary.
  - (b) Maintain the material in an intact and undamaged condition.
  - (c) Include this material in the Operations and Maintenance (O & M) program until it has been replaced with a material that does not contain Asbestos.
  - (d) Include this material in the long term surveillance and re-inspection program
  - (e) Remove the material if it becomes damaged or repairs and maintenance work may impact this material.
- Removal must be designed and performed by accredited personnel only.

### ENTIRE BUILDING (EXCEPT RESTROOMS)

BASEBOARD MASTIC 650 LF

- (a) This is a replacement/new material.
- (b) The District should obtain documentation from the manufacturer/installer that no asbestos has been used in the manufacture or installation of this building material.
- (c) This documentation is to be maintained with the District's AHERA records.

### EXTERIOR WALLS AND OVERHANGS

ROUGH WALL 4,800 SF

- (a) No abatement is necessary.
  - (b) Maintain the material in an intact and undamaged condition.
  - (c) Include this material in the Operations and Maintenance (O & M) program until it has been replaced with a material that does not contain Asbestos.
  - (d) Include this material in the long term surveillance and re-inspection program
  - (e) Remove the material if it becomes damaged or repairs and maintenance work may impact this material.
- Removal must be designed and performed by accredited personnel only.

**RECOMMENDATIONS FOR**  
**TOYON ELEMENTARY SCHOOL**

**BUILDING NAME**

**LOCATION**

**MATERIAL TYPE**

**RECOMMENDATION**

**QTY**

**(APPROXIMATE)**

**EXTERIOR WALLS AND OVERHANGS**

ROUGH WALL SURFACING

4,800 SF

- (a) No abatement is necessary.
  - (b) Maintain the material in an intact and undamaged condition.
  - (c) Include this material in the Operations and Maintenance (O & M) program until it has been replaced with a material that does not contain Asbestos.
  - (d) Include this material in the long term surveillance and re-inspection program
  - (e) Remove the material if it becomes damaged or repairs and maintenance work may impact this material.
- Removal must be designed and performed by accredited personnel only.

**EXTERIOR WINDOWS**

CAULKING

500 LF

- (a) No abatement is necessary.
  - (b) Maintain the material in an intact and undamaged condition.
  - (c) Include this material in the Operations and Maintenance (O & M) program until it has been replaced with a material that does not contain Asbestos.
  - (d) Include this material in the long term surveillance and re-inspection program
  - (e) Remove the material if it becomes damaged or repairs and maintenance work may impact this material.
- Removal must be designed and performed by accredited personnel only.

**KITCHEN AND COPY ROOM**

SUSPENDED CEILING TILE

410 SF

- (a) No abatement is necessary.
  - (b) Maintain the material in an intact and undamaged condition.
  - (c) Include this material in the Operations and Maintenance (O & M) program until it has been replaced with a material that does not contain Asbestos.
  - (d) Include this material in the long term surveillance and re-inspection program
  - (e) Remove the material if it becomes damaged or repairs and maintenance work may impact this material.
- Removal must be designed and performed by accredited personnel only.

**STAFF LOUNGE ROOM AND HEALTH OFFICE**

SINK UNDERCOATING

6 SF

- (a) No abatement is necessary.
  - (b) Maintain the material in an intact and undamaged condition.
  - (c) Include this material in the Operations and Maintenance (O & M) program until it has been replaced with a material that does not contain Asbestos.
  - (d) Include this material in the long term surveillance and re-inspection program
  - (e) Remove the material if it becomes damaged or repairs and maintenance work may impact this material.
- Removal must be designed and performed by accredited personnel only.

**RECOMMENDATIONS FOR**  
**TOYON ELEMENTARY SCHOOL**

**BUILDING NAME**

**LOCATION**

**MATERIAL TYPE**

**RECOMMENDATION**

**QTY**

**(APPROXIMATE)**

**STAFF RESTROOMS AND NURSE'S RESTROOM**

MORTAR MISCELLANEOUS

584 SF

- (a) No abatement is necessary.
  - (b) Maintain the material in an intact and undamaged condition.
  - (c) Include this material in the Operations and Maintenance (O & M) program until it has been replaced with a material that does not contain Asbestos.
  - (d) Include this material in the long term surveillance and re-inspection program
  - (e) Remove the material if it becomes damaged or repairs and maintenance work may impact this material.
- Removal must be designed and performed by accredited personnel only.

**TEACHER WORK ROOM, KITCHEN, AND NURSE ROOM**

VINYL FLOOR TILE

1,680 SF

- (a) This is a replacement/new material.
- (b) The District should obtain documentation from the manufacturer/installer that no asbestos has been used in the manufacture or installation of this building material.
- (c) This documentation is to be maintained with the District's AHERA records.

**TEACHER WORK ROOM, KITCHEN, AND NURSE ROOM**

VINYL FLOOR TILE MASTIC

1,680 SF

- (a) This is a replacement/new material.
- (b) The District should obtain documentation from the manufacturer/installer that no asbestos has been used in the manufacture or installation of this building material.
- (c) This documentation is to be maintained with the District's AHERA records.

**TEACHER WORK ROOM, KITCHEN, NURSE ROOM, AND STORAGE ROOM**

VINYL FLOOR TILE

120 SF

- (a) No abatement is necessary.
  - (b) Maintain the material in an intact and undamaged condition.
  - (c) Include this material in the Operations and Maintenance (O & M) program until it has been replaced with a material that does not contain Asbestos.
  - (d) Include this material in the long term surveillance and re-inspection program
  - (e) Remove the material if it becomes damaged or repairs and maintenance work may impact this material.
- Removal must be designed and performed by accredited personnel only.

**RECOMMENDATIONS FOR**  
**TOYON ELEMENTARY SCHOOL**

**BUILDING NAME**

**LOCATION**

**MATERIAL TYPE**

**RECOMMENDATION**

**QTY**

**(APPROXIMATE)**

TEACHER WORK ROOM, KITCHEN, NURSE ROOM, AND STORAGE ROOM

VINYL FLOOR TILE MASTIC

120 SF

- (a) No abatement is necessary.
  - (b) Maintain the material in an intact and undamaged condition.
  - (c) Include this material in the Operations and Maintenance (O & M) program until it has been replaced with a material that does not contain Asbestos.
  - (d) Include this material in the long term surveillance and re-inspection program
  - (e) Remove the material if it becomes damaged or repairs and maintenance work may impact this material.
- Removal must be designed and performed by accredited personnel only.

**CLASSROOMS 01-02 BUILDING**

CLASSROOMS 01-02

SINK UNDERCOATING

8 SF

- (a) No abatement is necessary.
  - (b) Maintain the material in an intact and undamaged condition.
  - (c) Include this material in the Operations and Maintenance (O & M) program until it has been replaced with a material that does not contain Asbestos.
  - (d) Include this material in the long term surveillance and re-inspection program
  - (e) Remove the material if it becomes damaged or repairs and maintenance work may impact this material.
- Removal must be designed and performed by accredited personnel only.

CLASSROOMS 1 AND 2

CARPET MASTIC

1,740 SF

- (a) This is a replacement/new material.
- (b) The District should obtain documentation from the manufacturer/installer that no asbestos has been used in the manufacture or installation of this building material.
- (c) This documentation is to be maintained with the District's AHERA records.

CLASSROOMS 1 AND 2, AND RESTROOMS

MORTAR MISCELLANEOUS

100 SF

- (a) No abatement is necessary.
  - (b) Maintain the material in an intact and undamaged condition.
  - (c) Include this material in the Operations and Maintenance (O & M) program until it has been replaced with a material that does not contain Asbestos.
  - (d) Include this material in the long term surveillance and re-inspection program
  - (e) Remove the material if it becomes damaged or repairs and maintenance work may impact this material.
- Removal must be designed and performed by accredited personnel only.

**RECOMMENDATIONS FOR**  
**TOYON ELEMENTARY SCHOOL**

**BUILDING NAME**

**LOCATION**

**MATERIAL TYPE**

**RECOMMENDATION**

**QTY**

**(APPROXIMATE)**

**CLASSROOMS 1 AND 2, HALLWAYS AND STROAGE ROOMS**

**BASEBOARD MASTIC**

**275 LF**

- (a) This is a replacement/new material.
- (b) The District should obtain documentation from the manufacturer/installer that no asbestos has been used in the manufacture or installation of this building material.
- (c) This documentation is to be maintained with the District's AHERA records.

**CLASSROOMS 1-2**

**CEILING MASTIC**

**3,000 SF**

- (a) No abatement is necessary.
- (b) Maintain the material in an intact and undamaged condition.
- (c) Include this material in the Operations and Maintenance (O & M) program until it has been replaced with a material that does not contain Asbestos.
- (d) Include this material in the long term surveillance and re-inspection program
- (e) Remove the material if it becomes damaged or repairs and maintenance work may impact this material. Removal must be designed and performed by accredited personnel only.

**CLASSROOMS 1-2**

**CEILING TILE**

**3,000 SF**

- (a) No abatement is necessary.
- (b) Maintain the material in an intact and undamaged condition.
- (c) Include this material in the Operations and Maintenance (O & M) program until it has been replaced with a material that does not contain Asbestos.
- (d) Include this material in the long term surveillance and re-inspection program
- (e) Remove the material if it becomes damaged or repairs and maintenance work may impact this material. Removal must be designed and performed by accredited personnel only.

**CLASSROOMS 1-2**

**WALL MASTIC**

**800 SF**

- (a) No abatement is necessary.
- (b) Maintain the material in an intact and undamaged condition.
- (c) Include this material in the Operations and Maintenance (O & M) program until it has been replaced with a material that does not contain Asbestos.
- (d) Include this material in the long term surveillance and re-inspection program
- (e) Remove the material if it becomes damaged or repairs and maintenance work may impact this material. Removal must be designed and performed by accredited personnel only.

# RECOMMENDATIONS FOR

## TOYON ELEMENTARY SCHOOL

**BUILDING NAME**

**LOCATION**

**MATERIAL TYPE**

**RECOMMENDATION**

**QTY**

**(APPROXIMATE)**

### CLASSROOMS 1-2

WALL TILE

800 SF

- (a) No abatement is necessary.
  - (b) Maintain the material in an intact and undamaged condition.
  - (c) Include this material in the Operations and Maintenance (O & M) program until it has been replaced with a material that does not contain Asbestos.
  - (d) Include this material in the long term surveillance and re-inspection program
  - (e) Remove the material if it becomes damaged or repairs and maintenance work may impact this material.
- Removal must be designed and performed by accredited personnel only.

### CLASSROOMS 1-2, STORAGE ROOMS, HALLWAY BETWEEN TWO CLASSROOMS, AND RESTROOMS

SMOOTH WALL MISCELLANEOUS

4,000 SF

- (a) No abatement is necessary.
  - (b) Maintain the material in an intact and undamaged condition.
  - (c) Include this material in the Operations and Maintenance (O & M) program until it has been replaced with a material that does not contain Asbestos.
  - (d) Include this material in the long term surveillance and re-inspection program
  - (e) Remove the material if it becomes damaged or repairs and maintenance work may impact this material.
- Removal must be designed and performed by accredited personnel only.

### CLASSROOMS 1-2, STORAGE ROOMS, HALLWAY BETWEEN TWO CLASSROOMS, AND RESTROOMS

SMOOTH WALL SURFACING

2,600 SF

- (a) No abatement is necessary.
  - (b) Maintain the material in an intact and undamaged condition.
  - (c) Include this material in the Operations and Maintenance (O & M) program until it has been replaced with a material that does not contain Asbestos.
  - (d) Include this material in the long term surveillance and re-inspection program
  - (e) Remove the material if it becomes damaged or repairs and maintenance work may impact this material.
- Removal must be designed and performed by accredited personnel only.

### ENTIRE BUILDING

FIRE DOOR CORE INSULATION

147 SF

- (a) No abatement is necessary.
  - (b) Maintain the material in an intact and undamaged condition.
  - (c) Include this material in the Operations and Maintenance (O & M) program until it has been replaced with a material that does not contain Asbestos.
  - (d) Include this material in the long term surveillance and re-inspection program
  - (e) Remove the material if it becomes damaged or repairs and maintenance work may impact this material.
- Removal must be designed and performed by accredited personnel only.

**RECOMMENDATIONS FOR**  
**TOYON ELEMENTARY SCHOOL**

**BUILDING NAME**

**LOCATION**

**MATERIAL TYPE**

**RECOMMENDATION**

**QTY**

**(APPROXIMATE)**

**EXTERIOR WALLS AND OVERHANGS**

ROUGH WALL

3,750 SF

- (a) No abatement is necessary.
  - (b) Maintain the material in an intact and undamaged condition.
  - (c) Include this material in the Operations and Maintenance (O & M) program until it has been replaced with a material that does not contain Asbestos.
  - (d) Include this material in the long term surveillance and re-inspection program
  - (e) Remove the material if it becomes damaged or repairs and maintenance work may impact this material.
- Removal must be designed and performed by accredited personnel only.

**EXTERIOR WALLS AND OVERHANGS**

ROUGH WALL SURFACING

3,750 SF

- (a) No abatement is necessary.
  - (b) Maintain the material in an intact and undamaged condition.
  - (c) Include this material in the Operations and Maintenance (O & M) program until it has been replaced with a material that does not contain Asbestos.
  - (d) Include this material in the long term surveillance and re-inspection program
  - (e) Remove the material if it becomes damaged or repairs and maintenance work may impact this material.
- Removal must be designed and performed by accredited personnel only.

**EXTERIOR WINDOWS**

CAULKING

600 LF

- (a) No abatement is necessary.
  - (b) Maintain the material in an intact and undamaged condition.
  - (c) Include this material in the Operations and Maintenance (O & M) program until it has been replaced with a material that does not contain Asbestos.
  - (d) Include this material in the long term surveillance and re-inspection program
  - (e) Remove the material if it becomes damaged or repairs and maintenance work may impact this material.
- Removal must be designed and performed by accredited personnel only.

**STORAGE ROOMS**

PLASTER WALL

500 SF

- (a) No abatement is necessary.
  - (b) Maintain the material in an intact and undamaged condition.
  - (c) Include this material in the Operations and Maintenance (O & M) program until it has been replaced with a material that does not contain Asbestos.
  - (d) Include this material in the long term surveillance and re-inspection program
  - (e) Remove the material if it becomes damaged or repairs and maintenance work may impact this material.
- Removal must be designed and performed by accredited personnel only.



# RECOMMENDATIONS FOR TOYON ELEMENTARY SCHOOL

---

BUILDING NAME

LOCATION

MATERIAL TYPE

RECOMMENDATION

QTY

(APPROXIMATE)

---

## STORAGE ROOMS

PLASTER WALL SURFACING

500 SF

- (a) No abatement is necessary.
  - (b) Maintain the material in an intact and undamaged condition.
  - (c) Include this material in the Operations and Maintenance (O & M) program until it has been replaced with a material that does not contain Asbestos.
  - (d) Include this material in the long term surveillance and re-inspection program
  - (e) Remove the material if it becomes damaged or repairs and maintenance work may impact this material.
- Removal must be designed and performed by accredited personnel only.

---

## STORAGE ROOMS (2)

VINYL FLOOR TILE

84 SF

- (a) This is a replacement/new material.
- (b) The District should obtain documentation from the manufacturer/installer that no asbestos has been used in the manufacture or installation of this building material.
- (c) This documentation is to be maintained with the District's AHERA records.

---

## STORAGE ROOMS (2)

VINYL FLOOR TILE MASTIC

84 SF

- (a) This is a replacement/new material.
  - (b) The District should obtain documentation from the manufacturer/installer that no asbestos has been used in the manufacture or installation of this building material.
  - (c) This documentation is to be maintained with the District's AHERA records.
-

**RECOMMENDATIONS FOR**  
**TOYON ELEMENTARY SCHOOL**

**BUILDING NAME**

**LOCATION**

**MATERIAL TYPE**

**RECOMMENDATION**

**QTY**

**(APPROXIMATE)**

**CLASSROOMS 03-06 BUILDING**

**CLASSROOMS 03-06**

**CEILING MASTIC**

4,000 SF

- (a) No abatement is necessary.
  - (b) Maintain the material in an intact and undamaged condition.
  - (c) Include this material in the Operations and Maintenance (O & M) program until it has been replaced with a material that does not contain Asbestos.
  - (d) Include this material in the long term surveillance and re-inspection program
  - (e) Remove the material if it becomes damaged or repairs and maintenance work may impact this material.
- Removal must be designed and performed by accredited personnel only.

**CLASSROOMS 03-06**

**CEILING TILE**

4,000 SF

- (a) No abatement is necessary.
  - (b) Maintain the material in an intact and undamaged condition.
  - (c) Include this material in the Operations and Maintenance (O & M) program until it has been replaced with a material that does not contain Asbestos.
  - (d) Include this material in the long term surveillance and re-inspection program
  - (e) Remove the material if it becomes damaged or repairs and maintenance work may impact this material.
- Removal must be designed and performed by accredited personnel only.

**CLASSROOMS 03-06**

**SINK UNDERCOATING**

16 SF

- (a) No abatement is necessary.
  - (b) Maintain the material in an intact and undamaged condition.
  - (c) Include this material in the Operations and Maintenance (O & M) program until it has been replaced with a material that does not contain Asbestos.
  - (d) Include this material in the long term surveillance and re-inspection program
  - (e) Remove the material if it becomes damaged or repairs and maintenance work may impact this material.
- Removal must be designed and performed by accredited personnel only.

**CLASSROOMS 03-06**

**SMOOTH WALL MISCELLANEOUS**

4,400 SF

- (a) No abatement is necessary.
  - (b) Maintain the material in an intact and undamaged condition.
  - (c) Include this material in the Operations and Maintenance (O & M) program until it has been replaced with a material that does not contain Asbestos.
  - (d) Include this material in the long term surveillance and re-inspection program
  - (e) Remove the material if it becomes damaged or repairs and maintenance work may impact this material.
- Removal must be designed and performed by accredited personnel only.

# RECOMMENDATIONS FOR

## TOYON ELEMENTARY SCHOOL

**BUILDING NAME**

**LOCATION**

**MATERIAL TYPE**

**RECOMMENDATION**

**QTY**

**(APPROXIMATE)**

### CLASSROOMS 03-06

SMOOTH WALL SURFACING

4,400 SF

- (a) No abatement is necessary.
  - (b) Maintain the material in an intact and undamaged condition.
  - (c) Include this material in the Operations and Maintenance (O & M) program until it has been replaced with a material that does not contain Asbestos.
  - (d) Include this material in the long term surveillance and re-inspection program
  - (e) Remove the material if it becomes damaged or repairs and maintenance work may impact this material.
- Removal must be designed and performed by accredited personnel only.

### CLASSROOMS 03-06

VINYL FLOOR TILE MASTIC

3,600 SF

- (a) No abatement is necessary.
  - (b) Maintain the material in an intact and undamaged condition.
  - (c) Include this material in the Operations and Maintenance (O & M) program until it has been replaced with a material that does not contain Asbestos.
  - (d) Include this material in the long term surveillance and re-inspection program
  - (e) Remove the material if it becomes damaged or repairs and maintenance work may impact this material.
- Removal must be designed and performed by accredited personnel only.

### CLASSROOMS 03-06

WALL MASTIC

2,240 SF

- (a) No abatement is necessary.
  - (b) Maintain the material in an intact and undamaged condition.
  - (c) Include this material in the Operations and Maintenance (O & M) program until it has been replaced with a material that does not contain Asbestos.
  - (d) Include this material in the long term surveillance and re-inspection program
  - (e) Remove the material if it becomes damaged or repairs and maintenance work may impact this material.
- Removal must be designed and performed by accredited personnel only.

### CLASSROOMS 03-06

WALL TILE

2,240 SF

- (a) No abatement is necessary.
  - (b) Maintain the material in an intact and undamaged condition.
  - (c) Include this material in the Operations and Maintenance (O & M) program until it has been replaced with a material that does not contain Asbestos.
  - (d) Include this material in the long term surveillance and re-inspection program
  - (e) Remove the material if it becomes damaged or repairs and maintenance work may impact this material.
- Removal must be designed and performed by accredited personnel only.

**RECOMMENDATIONS FOR**  
**TOYON ELEMENTARY SCHOOL**

**BUILDING NAME**

**LOCATION**

**MATERIAL TYPE**

**RECOMMENDATION**

**QTY**

**(APPROXIMATE)**

**CLASSROOMS 3-6**

BASEBOARD MASTIC

500 LF

- (a) This is a replacement/new material.
- (b) The District should obtain documentation from the manufacturer/installer that no asbestos has been used in the manufacture or installation of this building material.
- (c) This documentation is to be maintained with the District's AHERA records.

**CLASSROOMS 3-6**

CARPET MASTIC

3,600 SF

- (a) This is a replacement/new material.
- (b) The District should obtain documentation from the manufacturer/installer that no asbestos has been used in the manufacture or installation of this building material.
- (c) This documentation is to be maintained with the District's AHERA records.

**CLASSROOMS 3-6**

MORTAR MISCELLANEOUS

1,600 SF

- (a) No abatement is necessary.
- (b) Maintain the material in an intact and undamaged condition.
- (c) Include this material in the Operations and Maintenance (O & M) program until it has been replaced with a material that does not contain Asbestos.
- (d) Include this material in the long term surveillance and re-inspection program
- (e) Remove the material if it becomes damaged or repairs and maintenance work may impact this material. Removal must be designed and performed by accredited personnel only.

**CLASSROOMS 3-6**

PRESSED WOOD WALL PANEL

550 SF

- (a) No abatement is necessary.
- (b) Maintain the material in an intact and undamaged condition.
- (c) Include this material in the Operations and Maintenance (O & M) program until it has been replaced with a material that does not contain Asbestos.
- (d) Include this material in the long term surveillance and re-inspection program
- (e) Remove the material if it becomes damaged or repairs and maintenance work may impact this material. Removal must be designed and performed by accredited personnel only.

# RECOMMENDATIONS FOR

## TOYON ELEMENTARY SCHOOL

**BUILDING NAME**

**LOCATION**

**MATERIAL TYPE**

**RECOMMENDATION**

**QTY**

**(APPROXIMATE)**

### CLASSROOMS 3-6

VINYL FLOOR TILE

3,600 SF

- (a) No abatement is necessary.
  - (b) Maintain the material in an intact and undamaged condition.
  - (c) Include this material in the Operations and Maintenance (O & M) program until it has been replaced with a material that does not contain Asbestos.
  - (d) Include this material in the long term surveillance and re-inspection program
  - (e) Remove the material if it becomes damaged or repairs and maintenance work may impact this material.
- Removal must be designed and performed by accredited personnel only.

### CLASSROOMS 3-6

VINYL FLOOR TILE MASTIC

3,600 SF

- (a) No abatement is necessary.
  - (b) Maintain the material in an intact and undamaged condition.
  - (c) Include this material in the Operations and Maintenance (O & M) program until it has been replaced with a material that does not contain Asbestos.
  - (d) Include this material in the long term surveillance and re-inspection program
  - (e) Remove the material if it becomes damaged or repairs and maintenance work may impact this material.
- Removal must be designed and performed by accredited personnel only.

### CLASSROOMS 3-6

VINYL WALL COVER

550 SF

- (a) No abatement is necessary.
  - (b) Maintain the material in an intact and undamaged condition.
  - (c) Include this material in the Operations and Maintenance (O & M) program until it has been replaced with a material that does not contain Asbestos.
  - (d) Include this material in the long term surveillance and re-inspection program
  - (e) Remove the material if it becomes damaged or repairs and maintenance work may impact this material.
- Removal must be designed and performed by accredited personnel only.

### CLASSROOMS 3-6

WALL MASTIC

550 SF

- (a) No abatement is necessary.
  - (b) Maintain the material in an intact and undamaged condition.
  - (c) Include this material in the Operations and Maintenance (O & M) program until it has been replaced with a material that does not contain Asbestos.
  - (d) Include this material in the long term surveillance and re-inspection program
  - (e) Remove the material if it becomes damaged or repairs and maintenance work may impact this material.
- Removal must be designed and performed by accredited personnel only.

# RECOMMENDATIONS FOR TOYON ELEMENTARY SCHOOL

**BUILDING NAME**

**LOCATION**

**MATERIAL TYPE**

**RECOMMENDATION**

**QTY**

**(APPROXIMATE)**

## CLASSROOMS 3-6

WALL MASTIC

550 SF

- (a) No abatement is necessary.
  - (b) Maintain the material in an intact and undamaged condition.
  - (c) Include this material in the Operations and Maintenance (O & M) program until it has been replaced with a material that does not contain Asbestos.
  - (d) Include this material in the long term surveillance and re-inspection program
  - (e) Remove the material if it becomes damaged or repairs and maintenance work may impact this material.
- Removal must be designed and performed by accredited personnel only.

## ENTIRE BUILDING

FIRE DOOR CORE INSULATION

147 SF

- (a) No abatement is necessary.
  - (b) Maintain the material in an intact and undamaged condition.
  - (c) Include this material in the Operations and Maintenance (O & M) program until it has been replaced with a material that does not contain Asbestos.
  - (d) Include this material in the long term surveillance and re-inspection program
  - (e) Remove the material if it becomes damaged or repairs and maintenance work may impact this material.
- Removal must be designed and performed by accredited personnel only.

## EXTERIOR WALLS AND OVERHANGS

ROUGH WALL

6,000 SF

- (a) No abatement is necessary.
  - (b) Maintain the material in an intact and undamaged condition.
  - (c) Include this material in the Operations and Maintenance (O & M) program until it has been replaced with a material that does not contain Asbestos.
  - (d) Include this material in the long term surveillance and re-inspection program
  - (e) Remove the material if it becomes damaged or repairs and maintenance work may impact this material.
- Removal must be designed and performed by accredited personnel only.

## EXTERIOR WALLS AND OVERHANGS

ROUGH WALL SURFACING

6,000 SF

- (a) No abatement is necessary.
  - (b) Maintain the material in an intact and undamaged condition.
  - (c) Include this material in the Operations and Maintenance (O & M) program until it has been replaced with a material that does not contain Asbestos.
  - (d) Include this material in the long term surveillance and re-inspection program
  - (e) Remove the material if it becomes damaged or repairs and maintenance work may impact this material.
- Removal must be designed and performed by accredited personnel only.

# RECOMMENDATIONS FOR

## TOYON ELEMENTARY SCHOOL

BUILDING NAME

LOCATION

MATERIAL TYPE

RECOMMENDATION

QTY

(APPROXIMATE)

### EXTERIOR WINDOWS

CAULKING

800 LF

- (a) No abatement is necessary.
  - (b) Maintain the material in an intact and undamaged condition.
  - (c) Include this material in the Operations and Maintenance (O & M) program until it has been replaced with a material that does not contain Asbestos.
  - (d) Include this material in the long term surveillance and re-inspection program
  - (e) Remove the material if it becomes damaged or repairs and maintenance work may impact this material.
- Removal must be designed and performed by accredited personnel only.

### STORAGE AREA

PLASTER WALL

800 SF

- (a) No abatement is necessary.
  - (b) Maintain the material in an intact and undamaged condition.
  - (c) Include this material in the Operations and Maintenance (O & M) program until it has been replaced with a material that does not contain Asbestos.
  - (d) Include this material in the long term surveillance and re-inspection program
  - (e) Remove the material if it becomes damaged or repairs and maintenance work may impact this material.
- Removal must be designed and performed by accredited personnel only.

### STORAGE AREA

PLASTER WALL SURFACING

800 SF

- (a) No abatement is necessary.
  - (b) Maintain the material in an intact and undamaged condition.
  - (c) Include this material in the Operations and Maintenance (O & M) program until it has been replaced with a material that does not contain Asbestos.
  - (d) Include this material in the long term surveillance and re-inspection program
  - (e) Remove the material if it becomes damaged or repairs and maintenance work may impact this material.
- Removal must be designed and performed by accredited personnel only.

# RECOMMENDATIONS FOR TOYON ELEMENTARY SCHOOL

**BUILDING NAME**

**LOCATION**

**MATERIAL TYPE**

**RECOMMENDATION**

**QTY**

**(APPROXIMATE)**

## CLASSROOMS 07-08 BUILDING

### CLASSROOMS 07-08

CEILING MASTIC

1,800 SF

- (a) No abatement is necessary.
  - (b) Maintain the material in an intact and undamaged condition.
  - (c) Include this material in the Operations and Maintenance (O & M) program until it has been replaced with a material that does not contain Asbestos.
  - (d) Include this material in the long term surveillance and re-inspection program
  - (e) Remove the material if it becomes damaged or repairs and maintenance work may impact this material.
- Removal must be designed and performed by accredited personnel only.

### CLASSROOMS 07-08

CEILING TILE

1,800 SF

- (a) No abatement is necessary.
  - (b) Maintain the material in an intact and undamaged condition.
  - (c) Include this material in the Operations and Maintenance (O & M) program until it has been replaced with a material that does not contain Asbestos.
  - (d) Include this material in the long term surveillance and re-inspection program
  - (e) Remove the material if it becomes damaged or repairs and maintenance work may impact this material.
- Removal must be designed and performed by accredited personnel only.

### CLASSROOMS 07-08

SINK UNDERCOATING

8 SF

- (a) No abatement is necessary.
  - (b) Maintain the material in an intact and undamaged condition.
  - (c) Include this material in the Operations and Maintenance (O & M) program until it has been replaced with a material that does not contain Asbestos.
  - (d) Include this material in the long term surveillance and re-inspection program
  - (e) Remove the material if it becomes damaged or repairs and maintenance work may impact this material.
- Removal must be designed and performed by accredited personnel only.

### CLASSROOMS 07-08

SMOOTH WALL MISCELLANEOUS

2,200 SF

- (a) No abatement is necessary.
  - (b) Maintain the material in an intact and undamaged condition.
  - (c) Include this material in the Operations and Maintenance (O & M) program until it has been replaced with a material that does not contain Asbestos.
  - (d) Include this material in the long term surveillance and re-inspection program
  - (e) Remove the material if it becomes damaged or repairs and maintenance work may impact this material.
- Removal must be designed and performed by accredited personnel only.



**RECOMMENDATIONS FOR**  
**TOYON ELEMENTARY SCHOOL**

**BUILDING NAME**

**LOCATION**

**MATERIAL TYPE**

**RECOMMENDATION**

**QTY**

**(APPROXIMATE)**

**CLASSROOMS 07-08**

SMOOTH WALL SURFACING

2,200 SF

- (a) No abatement is necessary.
  - (b) Maintain the material in an intact and undamaged condition.
  - (c) Include this material in the Operations and Maintenance (O & M) program until it has been replaced with a material that does not contain Asbestos.
  - (d) Include this material in the long term surveillance and re-inspection program
  - (e) Remove the material if it becomes damaged or repairs and maintenance work may impact this material.
- Removal must be designed and performed by accredited personnel only.

**CLASSROOMS 7 AND 8**

MORTAR MISCELLANEOUS

100 SF

- (a) No abatement is necessary.
  - (b) Maintain the material in an intact and undamaged condition.
  - (c) Include this material in the Operations and Maintenance (O & M) program until it has been replaced with a material that does not contain Asbestos.
  - (d) Include this material in the long term surveillance and re-inspection program
  - (e) Remove the material if it becomes damaged or repairs and maintenance work may impact this material.
- Removal must be designed and performed by accredited personnel only.

**CLASSROOMS 7-8**

BASEBOARD MASTIC

300 LF

- (a) This is a replacement/new material.
- (b) The District should obtain documentation from the manufacturer/installer that no asbestos has been used in the manufacture or installation of this building material.
- (c) This documentation is to be maintained with the District's AHERA records.

**CLASSROOMS 7-8**

CARPET MASTIC

1,720 SF

- (a) This is a replacement/new material.
- (b) The District should obtain documentation from the manufacturer/installer that no asbestos has been used in the manufacture or installation of this building material.
- (c) This documentation is to be maintained with the District's AHERA records.

**ENTIRE BUILDING**

FIRE DOOR CORE INSULATION

42 SF

- (a) This is a replacement/new material.
- (b) The District should obtain documentation from the manufacturer/installer that no asbestos has been used in the manufacture or installation of this building material.
- (c) This documentation is to be maintained with the District's AHERA records.

# RECOMMENDATIONS FOR

## TOYON ELEMENTARY SCHOOL

BUILDING NAME

LOCATION

MATERIAL TYPE

RECOMMENDATION

QTY

(APPROXIMATE)

### EXTERIOR WALLS AND OVERHANGS

ROUGH WALL

3,200 SF

- (a) No abatement is necessary.
  - (b) Maintain the material in an intact and undamaged condition.
  - (c) Include this material in the Operations and Maintenance (O & M) program until it has been replaced with a material that does not contain Asbestos.
  - (d) Include this material in the long term surveillance and re-inspection program
  - (e) Remove the material if it becomes damaged or repairs and maintenance work may impact this material.
- Removal must be designed and performed by accredited personnel only.

### EXTERIOR WALLS AND OVERHANGS

ROUGH WALL SURFACING

3,200 SF

- (a) No abatement is necessary.
  - (b) Maintain the material in an intact and undamaged condition.
  - (c) Include this material in the Operations and Maintenance (O & M) program until it has been replaced with a material that does not contain Asbestos.
  - (d) Include this material in the long term surveillance and re-inspection program
  - (e) Remove the material if it becomes damaged or repairs and maintenance work may impact this material.
- Removal must be designed and performed by accredited personnel only.

### EXTERIOR WINDOWS

CAULKING

300 LF

- (a) No abatement is necessary.
  - (b) Maintain the material in an intact and undamaged condition.
  - (c) Include this material in the Operations and Maintenance (O & M) program until it has been replaced with a material that does not contain Asbestos.
  - (d) Include this material in the long term surveillance and re-inspection program
  - (e) Remove the material if it becomes damaged or repairs and maintenance work may impact this material.
- Removal must be designed and performed by accredited personnel only.

**RECOMMENDATIONS FOR**  
**TOYON ELEMENTARY SCHOOL**

**BUILDING NAME**

**LOCATION**

**MATERIAL TYPE**

**RECOMMENDATION**

**QTY**

**(APPROXIMATE)**

**CLASSROOMS 09-12 BUILDING**

**CLASSROOMS 09-12**

CEILING MASTIC

4,000 SF

- (a) No abatement is necessary.
  - (b) Maintain the material in an intact and undamaged condition.
  - (c) Include this material in the Operations and Maintenance (O & M) program until it has been replaced with a material that does not contain Asbestos.
  - (d) Include this material in the long term surveillance and re-inspection program
  - (e) Remove the material if it becomes damaged or repairs and maintenance work may impact this material.
- Removal must be designed and performed by accredited personnel only.

**CLASSROOMS 09-12**

CEILING TILE

4,000 SF

- (a) No abatement is necessary.
  - (b) Maintain the material in an intact and undamaged condition.
  - (c) Include this material in the Operations and Maintenance (O & M) program until it has been replaced with a material that does not contain Asbestos.
  - (d) Include this material in the long term surveillance and re-inspection program
  - (e) Remove the material if it becomes damaged or repairs and maintenance work may impact this material.
- Removal must be designed and performed by accredited personnel only.

**CLASSROOMS 09-12**

SINK UNDERCOATING

16 SF

- (a) No abatement is necessary.
  - (b) Maintain the material in an intact and undamaged condition.
  - (c) Include this material in the Operations and Maintenance (O & M) program until it has been replaced with a material that does not contain Asbestos.
  - (d) Include this material in the long term surveillance and re-inspection program
  - (e) Remove the material if it becomes damaged or repairs and maintenance work may impact this material.
- Removal must be designed and performed by accredited personnel only.

**CLASSROOMS 09-12**

WALL MASTIC

2,240 SF

- (a) No abatement is necessary.
  - (b) Maintain the material in an intact and undamaged condition.
  - (c) Include this material in the Operations and Maintenance (O & M) program until it has been replaced with a material that does not contain Asbestos.
  - (d) Include this material in the long term surveillance and re-inspection program
  - (e) Remove the material if it becomes damaged or repairs and maintenance work may impact this material.
- Removal must be designed and performed by accredited personnel only.

# RECOMMENDATIONS FOR

## TOYON ELEMENTARY SCHOOL

**BUILDING NAME**

**LOCATION**

**MATERIAL TYPE**

**RECOMMENDATION**

**QTY**

**(APPROXIMATE)**

### CLASSROOMS 09-12

WALL TILE

2,240 SF

- (a) No abatement is necessary.
  - (b) Maintain the material in an intact and undamaged condition.
  - (c) Include this material in the Operations and Maintenance (O & M) program until it has been replaced with a material that does not contain Asbestos.
  - (d) Include this material in the long term surveillance and re-inspection program
  - (e) Remove the material if it becomes damaged or repairs and maintenance work may impact this material.
- Removal must be designed and performed by accredited personnel only.

### CLASSROOMS 09-12 AND RESTROOMS

SMOOTH WALL MISCELLANEOUS

5,800 SF

- (a) No abatement is necessary.
  - (b) Maintain the material in an intact and undamaged condition.
  - (c) Include this material in the Operations and Maintenance (O & M) program until it has been replaced with a material that does not contain Asbestos.
  - (d) Include this material in the long term surveillance and re-inspection program
  - (e) Remove the material if it becomes damaged or repairs and maintenance work may impact this material.
- Removal must be designed and performed by accredited personnel only.

### CLASSROOMS 09-12 AND RESTROOMS

SMOOTH WALL SURFACING

5,800 SF

- (a) No abatement is necessary.
  - (b) Maintain the material in an intact and undamaged condition.
  - (c) Include this material in the Operations and Maintenance (O & M) program until it has been replaced with a material that does not contain Asbestos.
  - (d) Include this material in the long term surveillance and re-inspection program
  - (e) Remove the material if it becomes damaged or repairs and maintenance work may impact this material.
- Removal must be designed and performed by accredited personnel only.

### CLASSROOMS 9 AND 11

CARPET MASTIC

1,850 SF

- (a) No abatement is necessary.
  - (b) Maintain the material in an intact and undamaged condition.
  - (c) Include this material in the Operations and Maintenance (O & M) program until it has been replaced with a material that does not contain Asbestos.
  - (d) Include this material in the long term surveillance and re-inspection program
  - (e) Remove the material if it becomes damaged or repairs and maintenance work may impact this material.
- Removal must be designed and performed by accredited personnel only.

# RECOMMENDATIONS FOR

## TOYON ELEMENTARY SCHOOL

BUILDING NAME	
LOCATION	
MATERIAL TYPE	QTY
RECOMMENDATION	(APPROXIMATE)

### CLASSROOMS 9 AND 11

VINYL FLOOR TILE 1,850 SF

- (a) No abatement is necessary.
  - (b) Maintain the material in an intact and undamaged condition.
  - (c) Include this material in the Operations and Maintenance (O & M) program until it has been replaced with a material that does not contain Asbestos.
  - (d) Include this material in the long term surveillance and re-inspection program
  - (e) Remove the material if it becomes damaged or repairs and maintenance work may impact this material.
- Removal must be designed and performed by accredited personnel only.

### CLASSROOMS 9 AND 11

VINYL FLOOR TILE MASTIC 1,850 SF

- (a) No abatement is necessary.
  - (b) Maintain the material in an intact and undamaged condition.
  - (c) Include this material in the Operations and Maintenance (O & M) program until it has been replaced with a material that does not contain Asbestos.
  - (d) Include this material in the long term surveillance and re-inspection program
  - (e) Remove the material if it becomes damaged or repairs and maintenance work may impact this material.
- Removal must be designed and performed by accredited personnel only.

### CLASSROOMS 9-12

BASEBOARD MASTIC 500 LF

- (a) This is a replacement/new material.
- (b) The District should obtain documentation from the manufacturer/installer that no asbestos has been used in the manufacture or installation of this building material.
- (c) This documentation is to be maintained with the District's AHERA records.

### CLASSROOMS 9-12

CARPET MASTIC 3,600 SF

- (a) This is a replacement/new material.
- (b) The District should obtain documentation from the manufacturer/installer that no asbestos has been used in the manufacture or installation of this building material.
- (c) This documentation is to be maintained with the District's AHERA records.

**RECOMMENDATIONS FOR**  
**TOYON ELEMENTARY SCHOOL**

**BUILDING NAME**

**LOCATION**

**MATERIAL TYPE**

**RECOMMENDATION**

**QTY**

**(APPROXIMATE)**

**CLASSROOMS 9-12**

MORTAR MISCELLANEOUS

1,000 SF

- (a) No abatement is necessary.
  - (b) Maintain the material in an intact and undamaged condition.
  - (c) Include this material in the Operations and Maintenance (O & M) program until it has been replaced with a material that does not contain Asbestos.
  - (d) Include this material in the long term surveillance and re-inspection program
  - (e) Remove the material if it becomes damaged or repairs and maintenance work may impact this material.
- Removal must be designed and performed by accredited personnel only.

**CLASSROOMS 9-12**

PRESSED WOOD WALL PANEL

550 SF

- (a) No abatement is necessary.
  - (b) Maintain the material in an intact and undamaged condition.
  - (c) Include this material in the Operations and Maintenance (O & M) program until it has been replaced with a material that does not contain Asbestos.
  - (d) Include this material in the long term surveillance and re-inspection program
  - (e) Remove the material if it becomes damaged or repairs and maintenance work may impact this material.
- Removal must be designed and performed by accredited personnel only.

**CLASSROOMS 9-12**

VINYL WALL COVER

550 SF

- (a) No abatement is necessary.
  - (b) Maintain the material in an intact and undamaged condition.
  - (c) Include this material in the Operations and Maintenance (O & M) program until it has been replaced with a material that does not contain Asbestos.
  - (d) Include this material in the long term surveillance and re-inspection program
  - (e) Remove the material if it becomes damaged or repairs and maintenance work may impact this material.
- Removal must be designed and performed by accredited personnel only.

**CLASSROOMS 9-12**

VINYL WALL COVER MASTIC

550 SF

- (a) No abatement is necessary.
  - (b) Maintain the material in an intact and undamaged condition.
  - (c) Include this material in the Operations and Maintenance (O & M) program until it has been replaced with a material that does not contain Asbestos.
  - (d) Include this material in the long term surveillance and re-inspection program
  - (e) Remove the material if it becomes damaged or repairs and maintenance work may impact this material.
- Removal must be designed and performed by accredited personnel only.

**RECOMMENDATIONS FOR**  
**TOYON ELEMENTARY SCHOOL**

**BUILDING NAME**

**LOCATION**

**MATERIAL TYPE**

**RECOMMENDATION**

**QTY**

**(APPROXIMATE)**

**CLASSROOMS 9-12**

**WALL MASTIC**

550 SF

- (a) No abatement is necessary.
  - (b) Maintain the material in an intact and undamaged condition.
  - (c) Include this material in the Operations and Maintenance (O & M) program until it has been replaced with a material that does not contain Asbestos.
  - (d) Include this material in the long term surveillance and re-inspection program
  - (e) Remove the material if it becomes damaged or repairs and maintenance work may impact this material.
- Removal must be designed and performed by accredited personnel only.

**CLASSROOMS 9-12, AND RESTROOMS**

**MORTAR MISCELLANEOUS**

2,000 SF

- (a) No abatement is necessary.
  - (b) Maintain the material in an intact and undamaged condition.
  - (c) Include this material in the Operations and Maintenance (O & M) program until it has been replaced with a material that does not contain Asbestos.
  - (d) Include this material in the long term surveillance and re-inspection program
  - (e) Remove the material if it becomes damaged or repairs and maintenance work may impact this material.
- Removal must be designed and performed by accredited personnel only.

**ENTIRE BUILDING**

**FIRE DOOR CORE INSULATION**

168 SF

- (a) No abatement is necessary.
  - (b) Maintain the material in an intact and undamaged condition.
  - (c) Include this material in the Operations and Maintenance (O & M) program until it has been replaced with a material that does not contain Asbestos.
  - (d) Include this material in the long term surveillance and re-inspection program
  - (e) Remove the material if it becomes damaged or repairs and maintenance work may impact this material.
- Removal must be designed and performed by accredited personnel only.

**EXTERIOR WALLS AND OVERHANGS**

**ROUGH WALL**

6,000 SF

- (a) No abatement is necessary.
  - (b) Maintain the material in an intact and undamaged condition.
  - (c) Include this material in the Operations and Maintenance (O & M) program until it has been replaced with a material that does not contain Asbestos.
  - (d) Include this material in the long term surveillance and re-inspection program
  - (e) Remove the material if it becomes damaged or repairs and maintenance work may impact this material.
- Removal must be designed and performed by accredited personnel only.

# RECOMMENDATIONS FOR

## TOYON ELEMENTARY SCHOOL

**BUILDING NAME**

**LOCATION**

**MATERIAL TYPE**

**RECOMMENDATION**

**QTY**

**(APPROXIMATE)**

### EXTERIOR WALLS AND OVERHANGS

ROUGH WALL SURFACING

6,000 SF

- (a) No abatement is necessary.
  - (b) Maintain the material in an intact and undamaged condition.
  - (c) Include this material in the Operations and Maintenance (O & M) program until it has been replaced with a material that does not contain Asbestos.
  - (d) Include this material in the long term surveillance and re-inspection program
  - (e) Remove the material if it becomes damaged or repairs and maintenance work may impact this material.
- Removal must be designed and performed by accredited personnel only.

### EXTERIOR WINDOWS

CAULKING

800 LF

- (a) No abatement is necessary.
  - (b) Maintain the material in an intact and undamaged condition.
  - (c) Include this material in the Operations and Maintenance (O & M) program until it has been replaced with a material that does not contain Asbestos.
  - (d) Include this material in the long term surveillance and re-inspection program
  - (e) Remove the material if it becomes damaged or repairs and maintenance work may impact this material.
- Removal must be designed and performed by accredited personnel only.

### UTILITY ROOM (CUSTODIAN ROOM) AND STORAGE

PLASTER WALL

1,050 SF

- (a) No abatement is necessary.
  - (b) Maintain the material in an intact and undamaged condition.
  - (c) Include this material in the Operations and Maintenance (O & M) program until it has been replaced with a material that does not contain Asbestos.
  - (d) Include this material in the long term surveillance and re-inspection program
  - (e) Remove the material if it becomes damaged or repairs and maintenance work may impact this material.
- Removal must be designed and performed by accredited personnel only.

### UTILITY ROOM (CUSTODIAN ROOM) AND STORAGE

PLASTER WALL SURFACING

1,050 SF

- (a) No abatement is necessary.
  - (b) Maintain the material in an intact and undamaged condition.
  - (c) Include this material in the Operations and Maintenance (O & M) program until it has been replaced with a material that does not contain Asbestos.
  - (d) Include this material in the long term surveillance and re-inspection program
  - (e) Remove the material if it becomes damaged or repairs and maintenance work may impact this material.
- Removal must be designed and performed by accredited personnel only.



# RECOMMENDATIONS FOR TOYON ELEMENTARY SCHOOL

**BUILDING NAME**

**LOCATION**

**MATERIAL TYPE**

**RECOMMENDATION**

**QTY**

**(APPROXIMATE)**

## CLASSROOMS 13-16 BUILDING

- (a) No abatement is necessary.
- (b) Maintain the material in an intact and undamaged condition.
- (c) Include this material in the Operations and Maintenance (O & M) program until it has been replaced with a material that does not contain Asbestos.
- (d) Include this material in the long term surveillance and re-inspection program
- (e) Remove the material if it becomes damaged or repairs and maintenance work may impact this material. Removal must be designed and performed by accredited personnel only.

## CLASSROOM 16 (NORTH SIDE)

CEILING MASTIC

200 SF

- (a) No abatement is necessary.
- (b) Maintain the material in an intact and undamaged condition.
- (c) Include this material in the Operations and Maintenance (O & M) program until it has been replaced with a material that does not contain Asbestos.
- (d) Include this material in the long term surveillance and re-inspection program
- (e) Remove the material if it becomes damaged or repairs and maintenance work may impact this material. Removal must be designed and performed by accredited personnel only.

## CLASSROOM 16 (NORTH SIDE)

CEILING TILE

200 SF

- (a) No abatement is necessary.
- (b) Maintain the material in an intact and undamaged condition.
- (c) Include this material in the Operations and Maintenance (O & M) program until it has been replaced with a material that does not contain Asbestos.
- (d) Include this material in the long term surveillance and re-inspection program
- (e) Remove the material if it becomes damaged or repairs and maintenance work may impact this material. Removal must be designed and performed by accredited personnel only.

## CLASSROOMS 13-15

WALL MASTIC

1,700 SF

- (a) No abatement is necessary.
- (b) Maintain the material in an intact and undamaged condition.
- (c) Include this material in the Operations and Maintenance (O & M) program until it has been replaced with a material that does not contain Asbestos.
- (d) Include this material in the long term surveillance and re-inspection program
- (e) Remove the material if it becomes damaged or repairs and maintenance work may impact this material. Removal must be designed and performed by accredited personnel only.

**RECOMMENDATIONS FOR**  
**TOYON ELEMENTARY SCHOOL**

**BUILDING NAME**

**LOCATION**

**MATERIAL TYPE**

**RECOMMENDATION**

**QTY**

**(APPROXIMATE)**

**CLASSROOMS 13-15**

WALL TILE

1,700 SF

- (a) No abatement is necessary.
  - (b) Maintain the material in an intact and undamaged condition.
  - (c) Include this material in the Operations and Maintenance (O & M) program until it has been replaced with a material that does not contain Asbestos.
  - (d) Include this material in the long term surveillance and re-inspection program
  - (e) Remove the material if it becomes damaged or repairs and maintenance work may impact this material.
- Removal must be designed and performed by accredited personnel only.

**CLASSROOMS 13-16**

BASEBOARD MASTIC

500 LF

- (a) This is a replacement/new material.
- (b) The District should obtain documentation from the manufacturer/installer that no asbestos has been used in the manufacture or installation of this building material.
- (c) This documentation is to be maintained with the District's AHERA records.

**CLASSROOMS 13-16**

CARPET MASTIC

3,600 SF

- (a) This is a replacement/new material.
- (b) The District should obtain documentation from the manufacturer/installer that no asbestos has been used in the manufacture or installation of this building material.
- (c) This documentation is to be maintained with the District's AHERA records.

**CLASSROOMS 13-16**

CEILING MASTIC

4,000 SF

- (a) No abatement is necessary.
  - (b) Maintain the material in an intact and undamaged condition.
  - (c) Include this material in the Operations and Maintenance (O & M) program until it has been replaced with a material that does not contain Asbestos.
  - (d) Include this material in the long term surveillance and re-inspection program
  - (e) Remove the material if it becomes damaged or repairs and maintenance work may impact this material.
- Removal must be designed and performed by accredited personnel only.

# RECOMMENDATIONS FOR

## TOYON ELEMENTARY SCHOOL

**BUILDING NAME**

**LOCATION**

**MATERIAL TYPE**

**RECOMMENDATION**

**QTY**

**(APPROXIMATE)**

### CLASSROOMS 13-16

CEILING TILE

3,800 SF

- (a) No abatement is necessary.
  - (b) Maintain the material in an intact and undamaged condition.
  - (c) Include this material in the Operations and Maintenance (O & M) program until it has been replaced with a material that does not contain Asbestos.
  - (d) Include this material in the long term surveillance and re-inspection program
  - (e) Remove the material if it becomes damaged or repairs and maintenance work may impact this material.
- Removal must be designed and performed by accredited personnel only.

### CLASSROOMS 13-16

PRESSED WOOD WALL PANEL

720 SF

- (a) No abatement is necessary.
  - (b) Maintain the material in an intact and undamaged condition.
  - (c) Include this material in the Operations and Maintenance (O & M) program until it has been replaced with a material that does not contain Asbestos.
  - (d) Include this material in the long term surveillance and re-inspection program
  - (e) Remove the material if it becomes damaged or repairs and maintenance work may impact this material.
- Removal must be designed and performed by accredited personnel only.

### CLASSROOMS 13-16

SINK UNDERCOATING

16 SF

- (a) No abatement is necessary.
  - (b) Maintain the material in an intact and undamaged condition.
  - (c) Include this material in the Operations and Maintenance (O & M) program until it has been replaced with a material that does not contain Asbestos.
  - (d) Include this material in the long term surveillance and re-inspection program
  - (e) Remove the material if it becomes damaged or repairs and maintenance work may impact this material.
- Removal must be designed and performed by accredited personnel only.

### CLASSROOMS 13-16

VINYL WALL COVER

720 SF

- (a) No abatement is necessary.
  - (b) Maintain the material in an intact and undamaged condition.
  - (c) Include this material in the Operations and Maintenance (O & M) program until it has been replaced with a material that does not contain Asbestos.
  - (d) Include this material in the long term surveillance and re-inspection program
  - (e) Remove the material if it becomes damaged or repairs and maintenance work may impact this material.
- Removal must be designed and performed by accredited personnel only.

# RECOMMENDATIONS FOR TOYON ELEMENTARY SCHOOL

**BUILDING NAME**

**LOCATION**

**MATERIAL TYPE**

**RECOMMENDATION**

**QTY**

**(APPROXIMATE)**

## CLASSROOMS 13-16

VINYL WALL COVER MASTIC

720 SF

- (a) No abatement is necessary.
  - (b) Maintain the material in an intact and undamaged condition.
  - (c) Include this material in the Operations and Maintenance (O & M) program until it has been replaced with a material that does not contain Asbestos.
  - (d) Include this material in the long term surveillance and re-inspection program
  - (e) Remove the material if it becomes damaged or repairs and maintenance work may impact this material.
- Removal must be designed and performed by accredited personnel only.

## CLASSROOMS 13-16, AND RESTROOMS

MORTAR MISCELLANEOUS

2,000 SF

- (a) No abatement is necessary.
  - (b) Maintain the material in an intact and undamaged condition.
  - (c) Include this material in the Operations and Maintenance (O & M) program until it has been replaced with a material that does not contain Asbestos.
  - (d) Include this material in the long term surveillance and re-inspection program
  - (e) Remove the material if it becomes damaged or repairs and maintenance work may impact this material.
- Removal must be designed and performed by accredited personnel only.

## CLASSROOMS 13-16 AND RESTROOMS

SMOOTH WALL MISCELLANEOUS

6,620 SF

- (a) No abatement is necessary.
  - (b) Maintain the material in an intact and undamaged condition.
  - (c) Include this material in the Operations and Maintenance (O & M) program until it has been replaced with a material that does not contain Asbestos.
  - (d) Include this material in the long term surveillance and re-inspection program
  - (e) Remove the material if it becomes damaged or repairs and maintenance work may impact this material.
- Removal must be designed and performed by accredited personnel only.

## CLASSROOMS 13-16 AND RESTROOMS

SMOOTH WALL SURFACING

6,620 SF

- (a) No abatement is necessary.
  - (b) Maintain the material in an intact and undamaged condition.
  - (c) Include this material in the Operations and Maintenance (O & M) program until it has been replaced with a material that does not contain Asbestos.
  - (d) Include this material in the long term surveillance and re-inspection program
  - (e) Remove the material if it becomes damaged or repairs and maintenance work may impact this material.
- Removal must be designed and performed by accredited personnel only.

# RECOMMENDATIONS FOR

## TOYON ELEMENTARY SCHOOL

**BUILDING NAME**

**LOCATION**

**MATERIAL TYPE**

**RECOMMENDATION**

**QTY**

**(APPROXIMATE)**

### ENTER BUILDING

FIRE DOOR CORE INSULATION

168 SF

- (a) No abatement is necessary.
  - (b) Maintain the material in an intact and undamaged condition.
  - (c) Include this material in the Operations and Maintenance (O & M) program until it has been replaced with a material that does not contain Asbestos.
  - (d) Include this material in the long term surveillance and re-inspection program
  - (e) Remove the material if it becomes damaged or repairs and maintenance work may impact this material.
- Removal must be designed and performed by accredited personnel only.

### EXTERIOR WALLS AND OVERHANGS

ROUGH WALL

6,000 SF

- (a) No abatement is necessary.
  - (b) Maintain the material in an intact and undamaged condition.
  - (c) Include this material in the Operations and Maintenance (O & M) program until it has been replaced with a material that does not contain Asbestos.
  - (d) Include this material in the long term surveillance and re-inspection program
  - (e) Remove the material if it becomes damaged or repairs and maintenance work may impact this material.
- Removal must be designed and performed by accredited personnel only.

### EXTERIOR WALLS AND OVERHANGS

ROUGH WALL SURFACING

6,000 SF

- (a) No abatement is necessary.
  - (b) Maintain the material in an intact and undamaged condition.
  - (c) Include this material in the Operations and Maintenance (O & M) program until it has been replaced with a material that does not contain Asbestos.
  - (d) Include this material in the long term surveillance and re-inspection program
  - (e) Remove the material if it becomes damaged or repairs and maintenance work may impact this material.
- Removal must be designed and performed by accredited personnel only.

### EXTERIOR WINDOWS

CAULKING

800 LF

- (a) No abatement is necessary.
  - (b) Maintain the material in an intact and undamaged condition.
  - (c) Include this material in the Operations and Maintenance (O & M) program until it has been replaced with a material that does not contain Asbestos.
  - (d) Include this material in the long term surveillance and re-inspection program
  - (e) Remove the material if it becomes damaged or repairs and maintenance work may impact this material.
- Removal must be designed and performed by accredited personnel only.

# RECOMMENDATIONS FOR

## TOYON ELEMENTARY SCHOOL

**BUILDING NAME**

**LOCATION**

**MATERIAL TYPE**

**RECOMMENDATION**

**QTY**

**(APPROXIMATE)**

### UTILITY ROOM

VINYL FLOOR TILE

300 SF

- (a) No abatement is necessary.
  - (b) Maintain the material in an intact and undamaged condition.
  - (c) Include this material in the Operations and Maintenance (O & M) program until it has been replaced with a material that does not contain Asbestos.
  - (d) Include this material in the long term surveillance and re-inspection program
  - (e) Remove the material if it becomes damaged or repairs and maintenance work may impact this material.
- Removal must be designed and performed by accredited personnel only.

### UTILITY ROOM

VINYL FLOOR TILE MASTIC

300 SF

- (a) No abatement is necessary.
  - (b) Maintain the material in an intact and undamaged condition.
  - (c) Include this material in the Operations and Maintenance (O & M) program until it has been replaced with a material that does not contain Asbestos.
  - (d) Include this material in the long term surveillance and re-inspection program
  - (e) Remove the material if it becomes damaged or repairs and maintenance work may impact this material.
- Removal must be designed and performed by accredited personnel only.

### UTILITY ROOM, AND STORAGE ROOM

PLASTER WALL

1,050 SF

- (a) No abatement is necessary.
  - (b) Maintain the material in an intact and undamaged condition.
  - (c) Include this material in the Operations and Maintenance (O & M) program until it has been replaced with a material that does not contain Asbestos.
  - (d) Include this material in the long term surveillance and re-inspection program
  - (e) Remove the material if it becomes damaged or repairs and maintenance work may impact this material.
- Removal must be designed and performed by accredited personnel only.

### UTILITY ROOM, AND STORAGE ROOM

PLASTER WALL SURFACING

1,050 SF

- (a) No abatement is necessary.
  - (b) Maintain the material in an intact and undamaged condition.
  - (c) Include this material in the Operations and Maintenance (O & M) program until it has been replaced with a material that does not contain Asbestos.
  - (d) Include this material in the long term surveillance and re-inspection program
  - (e) Remove the material if it becomes damaged or repairs and maintenance work may impact this material.
- Removal must be designed and performed by accredited personnel only.

**RECOMMENDATIONS FOR**  
**TOYON ELEMENTARY SCHOOL**

**BUILDING NAME**

**LOCATION**

**MATERIAL TYPE**

**RECOMMENDATION**

**QTY**

**(APPROXIMATE)**

**CLASSROOMS 17-20 BUILDING**

**CLASSROOM 17-20**

BASEBOARD MASTIC

500 LF

- (a) This is a replacement/new material.
- (b) The District should obtain documentation from the manufacturer/installer that no asbestos has been used in the manufacture or installation of this building material.
- (c) This documentation is to be maintained with the District's AHERA records.

**CLASSROOM 17-20**

CARPET MASTIC

3,600 SF

- (a) This is a replacement/new material.
- (b) The District should obtain documentation from the manufacturer/installer that no asbestos has been used in the manufacture or installation of this building material.
- (c) This documentation is to be maintained with the District's AHERA records.

**CLASSROOM 18**

VINYL FLOOR TILE

- (a) No abatement is necessary.
- (b) Maintain the material in an intact and undamaged condition.
- (c) Include this material in the Operations and Maintenance (O & M) program until it has been replaced with a material that does not contain Asbestos.
- (d) Include this material in the long term surveillance and re-inspection program
- (e) Remove the material if it becomes damaged or repairs and maintenance work may impact this material. Removal must be designed and performed by accredited personnel only.

**CLASSROOM 18**

VINYL FLOOR TILE MASTIC

- (a) No abatement is necessary.
- (b) Maintain the material in an intact and undamaged condition.
- (c) Include this material in the Operations and Maintenance (O & M) program until it has been replaced with a material that does not contain Asbestos.
- (d) Include this material in the long term surveillance and re-inspection program
- (e) Remove the material if it becomes damaged or repairs and maintenance work may impact this material. Removal must be designed and performed by accredited personnel only.

# RECOMMENDATIONS FOR

## TOYON ELEMENTARY SCHOOL

**BUILDING NAME**

**LOCATION**

**MATERIAL TYPE**

**RECOMMENDATION**

**QTY**

**(APPROXIMATE)**

### CLASSROOMS 17-20

MASTIC/ADHESIVE

720 SF

- (a) No abatement is necessary.
  - (b) Maintain the material in an intact and undamaged condition.
  - (c) Include this material in the Operations and Maintenance (O & M) program until it has been replaced with a material that does not contain Asbestos.
  - (d) Include this material in the long term surveillance and re-inspection program
  - (e) Remove the material if it becomes damaged or repairs and maintenance work may impact this material.
- Removal must be designed and performed by accredited personnel only.

### CLASSROOMS 17-20

PRESSED WOOD WALL PANEL

720 SF

- (a) No abatement is necessary.
  - (b) Maintain the material in an intact and undamaged condition.
  - (c) Include this material in the Operations and Maintenance (O & M) program until it has been replaced with a material that does not contain Asbestos.
  - (d) Include this material in the long term surveillance and re-inspection program
  - (e) Remove the material if it becomes damaged or repairs and maintenance work may impact this material.
- Removal must be designed and performed by accredited personnel only.

### CLASSROOMS 17-20

PRESSED WOOD WALL PANEL MASTIC

720 SF

- (a) No abatement is necessary.
  - (b) Maintain the material in an intact and undamaged condition.
  - (c) Include this material in the Operations and Maintenance (O & M) program until it has been replaced with a material that does not contain Asbestos.
  - (d) Include this material in the long term surveillance and re-inspection program
  - (e) Remove the material if it becomes damaged or repairs and maintenance work may impact this material.
- Removal must be designed and performed by accredited personnel only.

### CLASSROOMS 17-20

SMOOTH WALL MISCELLANEOUS

6,400 SF

- (a) No abatement is necessary.
  - (b) Maintain the material in an intact and undamaged condition.
  - (c) Include this material in the Operations and Maintenance (O & M) program until it has been replaced with a material that does not contain Asbestos.
  - (d) Include this material in the long term surveillance and re-inspection program
  - (e) Remove the material if it becomes damaged or repairs and maintenance work may impact this material.
- Removal must be designed and performed by accredited personnel only.



# RECOMMENDATIONS FOR

## TOYON ELEMENTARY SCHOOL

**BUILDING NAME**

**LOCATION**

**MATERIAL TYPE**

**RECOMMENDATION**

**QTY**

**(APPROXIMATE)**

### CLASSROOMS 17-20

SMOOTH WALL SURFACING

6,400 SF

- (a) No abatement is necessary.
  - (b) Maintain the material in an intact and undamaged condition.
  - (c) Include this material in the Operations and Maintenance (O & M) program until it has been replaced with a material that does not contain Asbestos.
  - (d) Include this material in the long term surveillance and re-inspection program
  - (e) Remove the material if it becomes damaged or repairs and maintenance work may impact this material.
- Removal must be designed and performed by accredited personnel only.

### CLASSROOMS 17-20

VINYL WALL COVER

720 SF

- (a) No abatement is necessary.
  - (b) Maintain the material in an intact and undamaged condition.
  - (c) Include this material in the Operations and Maintenance (O & M) program until it has been replaced with a material that does not contain Asbestos.
  - (d) Include this material in the long term surveillance and re-inspection program
  - (e) Remove the material if it becomes damaged or repairs and maintenance work may impact this material.
- Removal must be designed and performed by accredited personnel only.

### CLASSROOMS 17-20

WALL MASTIC

720 SF

- (a) No abatement is necessary.
  - (b) Maintain the material in an intact and undamaged condition.
  - (c) Include this material in the Operations and Maintenance (O & M) program until it has been replaced with a material that does not contain Asbestos.
  - (d) Include this material in the long term surveillance and re-inspection program
  - (e) Remove the material if it becomes damaged or repairs and maintenance work may impact this material.
- Removal must be designed and performed by accredited personnel only.

### CLASSROOMS 17-20, AND SPEECH ROOM

CEILING MASTIC

4,300 SF

- (a) No abatement is necessary.
  - (b) Maintain the material in an intact and undamaged condition.
  - (c) Include this material in the Operations and Maintenance (O & M) program until it has been replaced with a material that does not contain Asbestos.
  - (d) Include this material in the long term surveillance and re-inspection program
  - (e) Remove the material if it becomes damaged or repairs and maintenance work may impact this material.
- Removal must be designed and performed by accredited personnel only.

# RECOMMENDATIONS FOR

## TOYON ELEMENTARY SCHOOL

**BUILDING NAME**

**LOCATION**

**MATERIAL TYPE**

**RECOMMENDATION**

**QTY**

**(APPROXIMATE)**

### CLASSROOMS 17-20, AND SPEECH ROOM

CEILING TILE

4,300 SF

- (a) No abatement is necessary.
  - (b) Maintain the material in an intact and undamaged condition.
  - (c) Include this material in the Operations and Maintenance (O & M) program until it has been replaced with a material that does not contain Asbestos.
  - (d) Include this material in the long term surveillance and re-inspection program
  - (e) Remove the material if it becomes damaged or repairs and maintenance work may impact this material.
- Removal must be designed and performed by accredited personnel only.

### CLASSROOMS 17-20, AND SPEECH ROOM

MORTAR MISCELLANEOUS

1,800 SF

- (a) No abatement is necessary.
  - (b) Maintain the material in an intact and undamaged condition.
  - (c) Include this material in the Operations and Maintenance (O & M) program until it has been replaced with a material that does not contain Asbestos.
  - (d) Include this material in the long term surveillance and re-inspection program
  - (e) Remove the material if it becomes damaged or repairs and maintenance work may impact this material.
- Removal must be designed and performed by accredited personnel only.

### CLASSROOMS 17-20, AND SPEECH ROOM

SINK UNDERCOATING

20 SF

- (a) No abatement is necessary.
  - (b) Maintain the material in an intact and undamaged condition.
  - (c) Include this material in the Operations and Maintenance (O & M) program until it has been replaced with a material that does not contain Asbestos.
  - (d) Include this material in the long term surveillance and re-inspection program
  - (e) Remove the material if it becomes damaged or repairs and maintenance work may impact this material.
- Removal must be designed and performed by accredited personnel only.

### ENTIRE BUILDING

FIRE DOOR CORE INSULATION

189 SF

- (a) No abatement is necessary.
  - (b) Maintain the material in an intact and undamaged condition.
  - (c) Include this material in the Operations and Maintenance (O & M) program until it has been replaced with a material that does not contain Asbestos.
  - (d) Include this material in the long term surveillance and re-inspection program
  - (e) Remove the material if it becomes damaged or repairs and maintenance work may impact this material.
- Removal must be designed and performed by accredited personnel only.

# RECOMMENDATIONS FOR

## TOYON ELEMENTARY SCHOOL

**BUILDING NAME**

**LOCATION**

**MATERIAL TYPE**

**RECOMMENDATION**

**QTY**

**(APPROXIMATE)**

### EXTERIOR WALLS AND OVERHANGS

ROUGH WALL

6,000 SF

- (a) No abatement is necessary.
  - (b) Maintain the material in an intact and undamaged condition.
  - (c) Include this material in the Operations and Maintenance (O & M) program until it has been replaced with a material that does not contain Asbestos.
  - (d) Include this material in the long term surveillance and re-inspection program
  - (e) Remove the material if it becomes damaged or repairs and maintenance work may impact this material.
- Removal must be designed and performed by accredited personnel only.

### EXTERIOR WALLS AND OVERHANGS

ROUGH WALL SURFACING

6,000 SF

- (a) No abatement is necessary.
  - (b) Maintain the material in an intact and undamaged condition.
  - (c) Include this material in the Operations and Maintenance (O & M) program until it has been replaced with a material that does not contain Asbestos.
  - (d) Include this material in the long term surveillance and re-inspection program
  - (e) Remove the material if it becomes damaged or repairs and maintenance work may impact this material.
- Removal must be designed and performed by accredited personnel only.

### EXTERIOR WINDOWS

CAULKING

800 LF

- (a) No abatement is necessary.
  - (b) Maintain the material in an intact and undamaged condition.
  - (c) Include this material in the Operations and Maintenance (O & M) program until it has been replaced with a material that does not contain Asbestos.
  - (d) Include this material in the long term surveillance and re-inspection program
  - (e) Remove the material if it becomes damaged or repairs and maintenance work may impact this material.
- Removal must be designed and performed by accredited personnel only.

### PE CLOSET, SPEECH ROOM AND STORAGE ROOM (OLD UTILITY ROOM)

PLASTER WALL

3,700 SF

- (a) No abatement is necessary.
  - (b) Maintain the material in an intact and undamaged condition.
  - (c) Include this material in the Operations and Maintenance (O & M) program until it has been replaced with a material that does not contain Asbestos.
  - (d) Include this material in the long term surveillance and re-inspection program
  - (e) Remove the material if it becomes damaged or repairs and maintenance work may impact this material.
- Removal must be designed and performed by accredited personnel only.

# RECOMMENDATIONS FOR

## TOYON ELEMENTARY SCHOOL

**BUILDING NAME**

**LOCATION**

**MATERIAL TYPE**

**RECOMMENDATION**

**QTY**

**(APPROXIMATE)**

PE CLOSET, SPEECH ROOM AND STORAGE ROOM (OLD UTILITY ROOM)

PLASTER WALL SURFACING

3,700 SF

- (a) No abatement is necessary.
  - (b) Maintain the material in an intact and undamaged condition.
  - (c) Include this material in the Operations and Maintenance (O & M) program until it has been replaced with a material that does not contain Asbestos.
  - (d) Include this material in the long term surveillance and re-inspection program
  - (e) Remove the material if it becomes damaged or repairs and maintenance work may impact this material.
- Removal must be designed and performed by accredited personnel only.

### CLASSROOMS 21-22 PORTABLE BUILDING

CLASSROOMS 21 AND 22

VINYL WALL COVER

250 SF

- (a) No abatement is necessary.
  - (b) Maintain the material in an intact and undamaged condition.
  - (c) Include this material in the Operations and Maintenance (O & M) program until it has been replaced with a material that does not contain Asbestos.
  - (d) Include this material in the long term surveillance and re-inspection program
  - (e) Remove the material if it becomes damaged or repairs and maintenance work may impact this material.
- Removal must be designed and performed by accredited personnel only.

CLASSROOMS 21 AND 22

VINYL WALL COVER MASTIC

250 SF

- (a) No abatement is necessary.
  - (b) Maintain the material in an intact and undamaged condition.
  - (c) Include this material in the Operations and Maintenance (O & M) program until it has been replaced with a material that does not contain Asbestos.
  - (d) Include this material in the long term surveillance and re-inspection program
  - (e) Remove the material if it becomes damaged or repairs and maintenance work may impact this material.
- Removal must be designed and performed by accredited personnel only.

CLASSROOMS 21-22

BASEBOARD MASTIC

280 LF

- (a) No abatement is necessary.
  - (b) Maintain the material in an intact and undamaged condition.
  - (c) Include this material in the Operations and Maintenance (O & M) program until it has been replaced with a material that does not contain Asbestos.
  - (d) Include this material in the long term surveillance and re-inspection program
  - (e) Remove the material if it becomes damaged or repairs and maintenance work may impact this material.
- Removal must be designed and performed by accredited personnel only.

# RECOMMENDATIONS FOR

## TOYON ELEMENTARY SCHOOL

**BUILDING NAME**

**LOCATION**

**MATERIAL TYPE**

**RECOMMENDATION**

**QTY**

**(APPROXIMATE)**

### CLASSROOMS 21-22

CARPET MASTIC

1,920 SF

- (a) No abatement is necessary.
  - (b) Maintain the material in an intact and undamaged condition.
  - (c) Include this material in the Operations and Maintenance (O & M) program until it has been replaced with a material that does not contain Asbestos.
  - (d) Include this material in the long term surveillance and re-inspection program
  - (e) Remove the material if it becomes damaged or repairs and maintenance work may impact this material.
- Removal must be designed and performed by accredited personnel only.

### CLASSROOMS 21-22

PRESSED WOOD WALL PANEL

1,800 SF

- (a) No abatement is necessary.
  - (b) Maintain the material in an intact and undamaged condition.
  - (c) Include this material in the Operations and Maintenance (O & M) program until it has been replaced with a material that does not contain Asbestos.
  - (d) Include this material in the long term surveillance and re-inspection program
  - (e) Remove the material if it becomes damaged or repairs and maintenance work may impact this material.
- Removal must be designed and performed by accredited personnel only.

### CLASSROOMS 21-22

PRESSED WOOD WALL PANEL MASTIC

1,800 SF

- (a) No abatement is necessary.
  - (b) Maintain the material in an intact and undamaged condition.
  - (c) Include this material in the Operations and Maintenance (O & M) program until it has been replaced with a material that does not contain Asbestos.
  - (d) Include this material in the long term surveillance and re-inspection program
  - (e) Remove the material if it becomes damaged or repairs and maintenance work may impact this material.
- Removal must be designed and performed by accredited personnel only.

### CLASSROOMS 21-22

SUSPENDED CEILING TILE

1,920 SF

- (a) No abatement is necessary.
  - (b) Maintain the material in an intact and undamaged condition.
  - (c) Include this material in the Operations and Maintenance (O & M) program until it has been replaced with a material that does not contain Asbestos.
  - (d) Include this material in the long term surveillance and re-inspection program
  - (e) Remove the material if it becomes damaged or repairs and maintenance work may impact this material.
- Removal must be designed and performed by accredited personnel only.

# RECOMMENDATIONS FOR

## TOYON ELEMENTARY SCHOOL

**BUILDING NAME**

**LOCATION**

**MATERIAL TYPE**

**RECOMMENDATION**

**QTY**

**(APPROXIMATE)**

### CLASSROOMS 21-22

VINYL WALL COVER 1,800 SF

- (a) No abatement is necessary.
  - (b) Maintain the material in an intact and undamaged condition.
  - (c) Include this material in the Operations and Maintenance (O & M) program until it has been replaced with a material that does not contain Asbestos.
  - (d) Include this material in the long term surveillance and re-inspection program
  - (e) Remove the material if it becomes damaged or repairs and maintenance work may impact this material.
- Removal must be designed and performed by accredited personnel only.

### CLASSROOMS 21-22

VINYL WALL COVER MASTIC 1,800 SF

- (a) No abatement is necessary.
  - (b) Maintain the material in an intact and undamaged condition.
  - (c) Include this material in the Operations and Maintenance (O & M) program until it has been replaced with a material that does not contain Asbestos.
  - (d) Include this material in the long term surveillance and re-inspection program
  - (e) Remove the material if it becomes damaged or repairs and maintenance work may impact this material.
- Removal must be designed and performed by accredited personnel only.

### ENTIRE BUILDING

FIRE DOOR CORE INSULATION 42 SF

- (a) This is a replacement/new material.
- (b) The District should obtain documentation from the manufacturer/installer that no asbestos has been used in the manufacture or installation of this building material.
- (c) This documentation is to be maintained with the District's AHERA records.

### EXTERIOR WALLS

WOOD WALL PANEL 2,790 SF

- (a) This is a replacement/new material.
- (b) The District should obtain documentation from the manufacturer/installer that no asbestos has been used in the manufacture or installation of this building material.
- (c) This documentation is to be maintained with the District's AHERA records.

**RECOMMENDATIONS FOR**  
**TOYON ELEMENTARY SCHOOL**

---

**BUILDING NAME****LOCATION****MATERIAL TYPE****RECOMMENDATION****QTY****(APPROXIMATE)**

---

**INTERIOR WINDOW****SEALANT**

- (a) No abatement is necessary.
  - (b) Maintain the material in an intact and undamaged condition.
  - (c) Include this material in the Operations and Maintenance (O & M) program until it has been replaced with a material that does not contain Asbestos.
  - (d) Include this material in the long term surveillance and re-inspection program
  - (e) Remove the material if it becomes damaged or repairs and maintenance work may impact this material.
- Removal must be designed and performed by accredited personnel only.

---

**CLASSROOMS 24 PORTABLE BUILDING**

---

**PORTABLE CLASSROOM 24****PORTABLE BUILDING**

1,440 SF

- (a) This is a replacement/new material.
- (b) The District should obtain documentation from the manufacturer/installer that no asbestos has been used in the manufacture or installation of this building material.
- (c) This documentation is to be maintained with the District's AHERA records.

---

**CLASSROOMS 25-26 PORTABLE BUILDING**

---

**ENTIRE BUILDING****FIRE DOOR CORE INSULATION**

42 SF

- (a) No abatement is necessary.
  - (b) Maintain the material in an intact and undamaged condition.
  - (c) Include this material in the Operations and Maintenance (O & M) program until it has been replaced with a material that does not contain Asbestos.
  - (d) Include this material in the long term surveillance and re-inspection program
  - (e) Remove the material if it becomes damaged or repairs and maintenance work may impact this material.
- Removal must be designed and performed by accredited personnel only.

---

**PORTABLE 25****MISCELLANEOUS**

960 SF

- (a) This is a replacement/new material.
  - (b) The district should obtain documentation from the manufacturer/installer that no asbestos has been used in the manufacture or installation of this building material.
  - (c) This documentation is to be maintained with the district's AHERA records.
-

**RECOMMENDATIONS FOR**  
**TOYON ELEMENTARY SCHOOL**

**BUILDING NAME**

**LOCATION**

**MATERIAL TYPE**

**RECOMMENDATION**

**QTY**

**(APPROXIMATE)**

**PORTABLE 26**

BASEBOARD MASTIC

140 LF

- (a) This is a replacement/new material.
- (b) The District should obtain documentation from the manufacturer/installer that no asbestos has been used in the manufacture or installation of this building material.
- (c) This documentation is to be maintained with the District's AHERA records.

**PORTABLE 26**

CARPET MASTIC

560 SF

- (a) This is a replacement/new material.
- (b) The District should obtain documentation from the manufacturer/installer that no asbestos has been used in the manufacture or installation of this building material.
- (c) This documentation is to be maintained with the District's AHERA records.

**PORTABLE 26**

SUSPENDED CEILING TILE

960 SF

- (a) No abatement is necessary.
- (b) Maintain the material in an intact and undamaged condition.
- (c) Include this material in the Operations and Maintenance (O & M) program until it has been replaced with a material that does not contain Asbestos.
- (d) Include this material in the long term surveillance and re-inspection program
- (e) Remove the material if it becomes damaged or repairs and maintenance work may impact this material. Removal must be designed and performed by accredited personnel only.

**PORTABLE 26**

VINYL SHEETING

360 SF

- (a) This is a replacement/new material.
- (b) The District should obtain documentation from the manufacturer/installer that no asbestos has been used in the manufacture or installation of this building material.
- (c) This documentation is to be maintained with the District's AHERA records.

**PORTABLE 26**

VINYL SHEETING BACKING PAPER/MASTIC

360 SF

- (a) This is a replacement/new material.
- (b) The District should obtain documentation from the manufacturer/installer that no asbestos has been used in the manufacture or installation of this building material.
- (c) This documentation is to be maintained with the District's AHERA records.



# RECOMMENDATIONS FOR

## TOYON ELEMENTARY SCHOOL

---

**BUILDING NAME****LOCATION****MATERIAL TYPE****RECOMMENDATION****QTY****(APPROXIMATE)**

---

**PORTABLE 26**

VINYL WALL COVER

1,800 SF

- (a) This is a replacement/new material.
- (b) The District should obtain documentation from the manufacturer/installer that no asbestos has been used in the manufacture or installation of this building material.
- (c) This documentation is to be maintained with the District's AHERA records.

---

**PORTABLE 26**

VINYL WALL COVER MASTIC

1,800 SF

- (a) This is a replacement/new material.
- (b) The District should obtain documentation from the manufacturer/installer that no asbestos has been used in the manufacture or installation of this building material.
- (c) This documentation is to be maintained with the District's AHERA records.

---

**PORTABLE 26 RESTROOM**

BASEBOARD MASTIC

30 LF

- (a) This is a replacement/new material.
- (b) The District should obtain documentation from the manufacturer/installer that no asbestos has been used in the manufacture or installation of this building material.
- (c) This documentation is to be maintained with the District's AHERA records.

---

**PORTABLE 26 RESTROOM**

VINYL SHEETING

40 SF

- (a) This is a replacement/new material.
- (b) The District should obtain documentation from the manufacturer/installer that no asbestos has been used in the manufacture or installation of this building material.
- (c) This documentation is to be maintained with the District's AHERA records.

---

**PORTABLE 26 RESTROOM**

VINYL SHEETING BACKING PAPER/MASTIC

40 SF

- (a) This is a replacement/new material.
  - (b) The District should obtain documentation from the manufacturer/installer that no asbestos has been used in the manufacture or installation of this building material.
  - (c) This documentation is to be maintained with the District's AHERA records.
-

# RECOMMENDATIONS FOR

## TOYON ELEMENTARY SCHOOL

**BUILDING NAME**

**LOCATION**

**MATERIAL TYPE**

**RECOMMENDATION**

**QTY**

**(APPROXIMATE)**

### COVERED WALKWAY

#### COVERED WALKWAY

ROUGH CEILING 4,200 SF

- (a) No abatement is necessary.
  - (b) Maintain the material in an intact and undamaged condition.
  - (c) Include this material in the Operations and Maintenance (O & M) program until it has been replaced with a material that does not contain Asbestos.
  - (d) Include this material in the long term surveillance and re-inspection program
  - (e) Remove the material if it becomes damaged or repairs and maintenance work may impact this material.
- Removal must be designed and performed by accredited personnel only.

#### COVERED WALKWAY

ROUGH CEILING SURFACING 4,200 SF

- (a) No abatement is necessary.
  - (b) Maintain the material in an intact and undamaged condition.
  - (c) Include this material in the Operations and Maintenance (O & M) program until it has been replaced with a material that does not contain Asbestos.
  - (d) Include this material in the long term surveillance and re-inspection program
  - (e) Remove the material if it becomes damaged or repairs and maintenance work may impact this material.
- Removal must be designed and performed by accredited personnel only.

### FREEZER UNIT

#### EXTERIOR WALL

PAPER TYPE INSULATION 980 SF

- (a) No abatement is necessary.
  - (b) Maintain the material in an intact and undamaged condition.
  - (c) Include this material in the Operations and Maintenance (O & M) program until it has been replaced with a material that does not contain Asbestos.
  - (d) Include this material in the long term surveillance and re-inspection program
  - (e) Remove the material if it becomes damaged or repairs and maintenance work may impact this material.
- Removal must be designed and performed by accredited personnel only.

#### EXTERIOR WALL

ROUGH WALL 980 SF

- (a) No abatement is necessary.
  - (b) Maintain the material in an intact and undamaged condition.
  - (c) Include this material in the Operations and Maintenance (O & M) program until it has been replaced with a material that does not contain Asbestos.
  - (d) Include this material in the long term surveillance and re-inspection program
  - (e) Remove the material if it becomes damaged or repairs and maintenance work may impact this material.
- Removal must be designed and performed by accredited personnel only.

# RECOMMENDATIONS FOR

## TOYON ELEMENTARY SCHOOL

**BUILDING NAME**

**LOCATION**

**MATERIAL TYPE**

**RECOMMENDATION**

**QTY**

**(APPROXIMATE)**

### EXTERIOR WALL

ROUGH WALL SURFACING

980 SF

- (a) No abatement is necessary.
  - (b) Maintain the material in an intact and undamaged condition.
  - (c) Include this material in the Operations and Maintenance (O & M) program until it has been replaced with a material that does not contain Asbestos.
  - (d) Include this material in the long term surveillance and re-inspection program
  - (e) Remove the material if it becomes damaged or repairs and maintenance work may impact this material.
- Removal must be designed and performed by accredited personnel only.

### MECHANICAL FACILITIES BUILDING

#### OPEN AIR MECHANICAL ROOM

MISCELLANEOUS

600 SF

- (a) No abatement is necessary.
  - (b) Maintain the material in an intact and undamaged condition.
  - (c) Include this material in the Operations and Maintenance (O & M) program until it has been replaced with a material that does not contain Asbestos.
  - (d) Include this material in the long term surveillance and re-inspection program
  - (e) Remove the material if it becomes damaged or repairs and maintenance work may impact this material.
- Removal must be designed and performed by accredited personnel only.

### METAL STORAGE CONTAINER (1 EA)

#### METAL STORAGE CONTAINERS (1 EA)

STORAGE CONTAINER

120 SF

- (a) No abatement is necessary.
  - (b) Maintain the material in an intact and undamaged condition.
  - (c) Include this material in the Operations and Maintenance (O & M) program until it has been replaced with a material that does not contain Asbestos.
  - (d) Include this material in the long term surveillance and re-inspection program
  - (e) Remove the material if it becomes damaged or repairs and maintenance work may impact this material.
- Removal must be designed and performed by accredited personnel only.

**RECOMMENDATIONS FOR**  
**TOYON ELEMENTARY SCHOOL**

**BUILDING NAME**

**LOCATION**

**MATERIAL TYPE**

**RECOMMENDATION**

**QTY**

**(APPROXIMATE)**

**MULTI-PURPOSE BUILDING**

**ATTIC / PLENUMS, AND KITCHEN**

**PIPE FITTING INSULATION**

(TBD) LF

- (a) No abatement is necessary.
  - (b) Maintain the material in an intact and undamaged condition.
  - (c) Include this material in the Operations and Maintenance (O & M) program until it has been replaced with a material that does not contain Asbestos.
  - (d) Include this material in the long term surveillance and re-inspection program
  - (e) Remove the material if it becomes damaged or repairs and maintenance work may impact this material.
- Removal must be designed and performed by accredited personnel only.

**ENTIRE BUILDING**

**FIRE DOOR CORE INSULATION**

567 SF

- (a) No abatement is necessary.
  - (b) Maintain the material in an intact and undamaged condition.
  - (c) Include this material in the Operations and Maintenance (O & M) program until it has been replaced with a material that does not contain Asbestos.
  - (d) Include this material in the long term surveillance and re-inspection program
  - (e) Remove the material if it becomes damaged or repairs and maintenance work may impact this material.
- Removal must be designed and performed by accredited personnel only.

**EXTERIOR WINDOWS**

**CAULKING**

- (a) No abatement is necessary.
  - (b) Maintain the material in an intact and undamaged condition.
  - (c) Include this material in the Operations and Maintenance (O & M) program until it has been replaced with a material that does not contain Asbestos.
  - (d) Include this material in the long term surveillance and re-inspection program
  - (e) Remove the material if it becomes damaged or repairs and maintenance work may impact this material.
- Removal must be designed and performed by accredited personnel only.

**FREEZER UNIT (ATTACHED TO KITCHEN)**

**CAULKING**

480 SF

- (a) No abatement is necessary.
  - (b) Maintain the material in an intact and undamaged condition.
  - (c) Include this material in the Operations and Maintenance (O & M) program until it has been replaced with a material that does not contain Asbestos.
  - (d) Include this material in the long term surveillance and re-inspection program
  - (e) Remove the material if it becomes damaged or repairs and maintenance work may impact this material.
- Removal must be designed and performed by accredited personnel only.

# RECOMMENDATIONS FOR

## TOYON ELEMENTARY SCHOOL

**BUILDING NAME**

**LOCATION**

**MATERIAL TYPE**

**RECOMMENDATION**

**QTY**

**(APPROXIMATE)**

### FREEZER UNIT (ATTACHED TO KITCHEN)

VINYL WALL COVER 480 SF

- (a) No abatement is necessary.
  - (b) Maintain the material in an intact and undamaged condition.
  - (c) Include this material in the Operations and Maintenance (O & M) program until it has been replaced with a material that does not contain Asbestos.
  - (d) Include this material in the long term surveillance and re-inspection program
  - (e) Remove the material if it becomes damaged or repairs and maintenance work may impact this material.
- Removal must be designed and performed by accredited personnel only.

### FREEZER UNIT (ATTACHED TO KITCHEN)

VINYL WALL COVER MASTIC 480 SF

- (a) No abatement is necessary.
  - (b) Maintain the material in an intact and undamaged condition.
  - (c) Include this material in the Operations and Maintenance (O & M) program until it has been replaced with a material that does not contain Asbestos.
  - (d) Include this material in the long term surveillance and re-inspection program
  - (e) Remove the material if it becomes damaged or repairs and maintenance work may impact this material.
- Removal must be designed and performed by accredited personnel only.

### KITCHEN

PIPE FITTING INSULATION 1 EA

- (a) Sample the material. If ACM include this material in the Operations and Maintenance (O & M) manual. Maintain the material in an intact and undamaged condition
  - (b) Remove the material if it becomes damaged or repairs and maintenance work may impact this material.
- Removal must be designed and performed by accredited personnel only.

### KITCHEN

VINYL SHEETING 1,200 SF

- (a) No abatement is necessary.
  - (b) Maintain the material in an intact and undamaged condition.
  - (c) Include this material in the Operations and Maintenance (O & M) program until it has been replaced with a material that does not contain Asbestos.
  - (d) Include this material in the long term surveillance and re-inspection program
  - (e) Remove the material if it becomes damaged or repairs and maintenance work may impact this material.
- Removal must be designed and performed by accredited personnel only.

# RECOMMENDATIONS FOR TOYON ELEMENTARY SCHOOL

**BUILDING NAME**

**LOCATION**

**MATERIAL TYPE**

**RECOMMENDATION**

**QTY**

**(APPROXIMATE)**

## KITCHEN

VINYL SHEETING BACKING PAPER/MASTIC

1,200 SF

- (a) No abatement is necessary.
  - (b) Maintain the material in an intact and undamaged condition.
  - (c) Include this material in the Operations and Maintenance (O & M) program until it has been replaced with a material that does not contain Asbestos.
  - (d) Include this material in the long term surveillance and re-inspection program
  - (e) Remove the material if it becomes damaged or repairs and maintenance work may impact this material.
- Removal must be designed and performed by accredited personnel only.

## KITCHEN AND UTILITY ROOM IN RECIEVING AREA

MASTIC/ADHESIVE

100 SF

- (a) Sample the material. If ACM include this material in the Operations and Maintenance (O & M) manual. Maintain the material in an intact and undamaged condition
  - (b) Remove the material if it becomes damaged or repairs and maintenance work may impact this material.
- Removal must be designed and performed by accredited personnel only.

## KITCHEN, MULTI-PURPOSE ROOM, LIBRARY, OFFICES, CLASSROOMS, STORAGE ROOM, AND RESTROOMS

SMOOTH WALL MISCELLANEOUS

12,000 SF

- (a) No abatement is necessary.
  - (b) Maintain the material in an intact and undamaged condition.
  - (c) Include this material in the Operations and Maintenance (O & M) program until it has been replaced with a material that does not contain Asbestos.
  - (d) Include this material in the long term surveillance and re-inspection program
  - (e) Remove the material if it becomes damaged or repairs and maintenance work may impact this material.
- Removal must be designed and performed by accredited personnel only.

## KITCHEN, MULTI-PURPOSE ROOM, LIBRARY, OFFICES, CLASSROOMS, STORAGE ROOM, AND RESTROOMS

SMOOTH WALL SURFACING

12,000 SF

- (a) No abatement is necessary.
  - (b) Maintain the material in an intact and undamaged condition.
  - (c) Include this material in the Operations and Maintenance (O & M) program until it has been replaced with a material that does not contain Asbestos.
  - (d) Include this material in the long term surveillance and re-inspection program
  - (e) Remove the material if it becomes damaged or repairs and maintenance work may impact this material.
- Removal must be designed and performed by accredited personnel only.

# RECOMMENDATIONS FOR

## TOYON ELEMENTARY SCHOOL

**BUILDING NAME**

**LOCATION**

**MATERIAL TYPE**

**RECOMMENDATION**

**QTY**

**(APPROXIMATE)**

### LIBRARY, RSP ROOM, AND OFFICE

SUSPENDED CEILING TILE

1,700 SF

- (a) No abatement is necessary.
  - (b) Maintain the material in an intact and undamaged condition.
  - (c) Include this material in the Operations and Maintenance (O & M) program until it has been replaced with a material that does not contain Asbestos.
  - (d) Include this material in the long term surveillance and re-inspection program
  - (e) Remove the material if it becomes damaged or repairs and maintenance work may impact this material.
- Removal must be designed and performed by accredited personnel only.

### MULTI-PURPOSE ROOM, STAGE, LIBRARY

CEILING MASTIC

2,665 SF

- (a) No abatement is necessary.
  - (b) Maintain the material in an intact and undamaged condition.
  - (c) Include this material in the Operations and Maintenance (O & M) program until it has been replaced with a material that does not contain Asbestos.
  - (d) Include this material in the long term surveillance and re-inspection program
  - (e) Remove the material if it becomes damaged or repairs and maintenance work may impact this material.
- Removal must be designed and performed by accredited personnel only.

### MULTI-PURPOSE ROOM, STAGE, LIBRARY

CEILING TILE

2,665 SF

- (a) No abatement is necessary.
  - (b) Maintain the material in an intact and undamaged condition.
  - (c) Include this material in the Operations and Maintenance (O & M) program until it has been replaced with a material that does not contain Asbestos.
  - (d) Include this material in the long term surveillance and re-inspection program
  - (e) Remove the material if it becomes damaged or repairs and maintenance work may impact this material.
- Removal must be designed and performed by accredited personnel only.

### RECEIVING AREA, STORAGE ROOM, EXTERIOR WALLS, AND OVERHANGS

FELT/PAPER LINER

13,400 SF

- (a) No abatement is necessary.
  - (b) Maintain the material in an intact and undamaged condition.
  - (c) Include this material in the Operations and Maintenance (O & M) program until it has been replaced with a material that does not contain Asbestos.
  - (d) Include this material in the long term surveillance and re-inspection program
  - (e) Remove the material if it becomes damaged or repairs and maintenance work may impact this material.
- Removal must be designed and performed by accredited personnel only.

# RECOMMENDATIONS FOR

## TOYON ELEMENTARY SCHOOL

**BUILDING NAME**

**LOCATION**

**MATERIAL TYPE**

**RECOMMENDATION**

**QTY**

**(APPROXIMATE)**

### RECEIVING AREA, STORAGE ROOM, EXTERIOR WALLS, AND OVERHANGS

ROUGH WALL

13,400 SF

- (a) No abatement is necessary.
  - (b) Maintain the material in an intact and undamaged condition.
  - (c) Include this material in the Operations and Maintenance (O & M) program until it has been replaced with a material that does not contain Asbestos.
  - (d) Include this material in the long term surveillance and re-inspection program
  - (e) Remove the material if it becomes damaged or repairs and maintenance work may impact this material.
- Removal must be designed and performed by accredited personnel only.

### RECEIVING AREA, STORAGE ROOM, EXTERIOR WALLS, AND OVERHANGS

ROUGH WALL SURFACING

13,400 SF

- (a) No abatement is necessary.
  - (b) Maintain the material in an intact and undamaged condition.
  - (c) Include this material in the Operations and Maintenance (O & M) program until it has been replaced with a material that does not contain Asbestos.
  - (d) Include this material in the long term surveillance and re-inspection program
  - (e) Remove the material if it becomes damaged or repairs and maintenance work may impact this material.
- Removal must be designed and performed by accredited personnel only.

### RSP, CAFETERIA, AND LIBRARY

SINK UNDERCOATING

12 SF

- (a) No abatement is necessary.
  - (b) Maintain the material in an intact and undamaged condition.
  - (c) Include this material in the Operations and Maintenance (O & M) program until it has been replaced with a material that does not contain Asbestos.
  - (d) Include this material in the long term surveillance and re-inspection program
  - (e) Remove the material if it becomes damaged or repairs and maintenance work may impact this material.
- Removal must be designed and performed by accredited personnel only.

### SERVING AREA

CEILING MASTIC

40 SF

- (a) No abatement is necessary.
  - (b) Maintain the material in an intact and undamaged condition.
  - (c) Include this material in the Operations and Maintenance (O & M) program until it has been replaced with a material that does not contain Asbestos.
  - (d) Include this material in the long term surveillance and re-inspection program
  - (e) Remove the material if it becomes damaged or repairs and maintenance work may impact this material.
- Removal must be designed and performed by accredited personnel only.



**RECOMMENDATIONS FOR**  
**TOYON ELEMENTARY SCHOOL**

**BUILDING NAME**

**LOCATION**

**MATERIAL TYPE**

**RECOMMENDATION**

**QTY**

**(APPROXIMATE)**

SERVING AREA

CEILING TILE

40 SF

- (a) No abatement is necessary.
  - (b) Maintain the material in an intact and undamaged condition.
  - (c) Include this material in the Operations and Maintenance (O & M) program until it has been replaced with a material that does not contain Asbestos.
  - (d) Include this material in the long term surveillance and re-inspection program
  - (e) Remove the material if it becomes damaged or repairs and maintenance work may impact this material.
- Removal must be designed and performed by accredited personnel only.

**PRESCHOOL CLASSROOMS 27-29 PORTABLE BUILDING**

PRESCHOOL CLASSROOMS 27-29 PORTABLE BUILDING

PORTABLE BUILDING

2,760 SF

- (a) This is a replacement/new material.
- (b) The District should obtain documentation from the manufacturer/installer that no asbestos has been used in the manufacture or installation of this building material.
- (c) This documentation is to be maintained with the District's AHERA records.

**WOOD STORAGE SHED (1 EA)**

WOOD STORAGE SHED (1 EA)

STORAGE BUILDING

220 SF

- (a) This is a replacement/new material.
- (b) The District should obtain documentation from the manufacturer/installer that no asbestos has been used in the manufacture or installation of this building material.
- (c) This documentation is to be maintained with the District's AHERA records.

**End Of Report, Total Of 49 Pages**

# SAMPLES REPORT FOR

## TOYON ELEMENTARY SCHOOL

**BUILDING NAME**

**LOCATION**

**MATERIAL TYPE**

SAMPLE No. COMMENTS	DATE	RESULT	ASBESTOS CONTENT	ASBESTOS NAME	ASBESTOS TYPE
------------------------	------	--------	---------------------	------------------	------------------

**ADMINISTRATION BUILDING**

**ADMINISTRATION BUILDING**

ADMIN OFFICES AND STAFF LOUNGE  
CEILING MASTIC

<b><u>05-212AAA</u></b>	9/14/2005	Positive	ASSUMED	NO SAMPLE	NS
-------------------------	-----------	----------	---------	-----------	----

**ADMINISTRATION BUILDING**

ADMIN OFFICES AND STAFF LOUNGE  
CEILING TILE

<b><u>05-212AAA</u></b>	9/14/2005	Positive	ASSUMED	NO SAMPLE	NS
-------------------------	-----------	----------	---------	-----------	----

**ADMINISTRATION BUILDING**

ALL OFFICES, LOUNGE AND LOBBY  
CARPET MASTIC

<b><u>18-127AAA</u></b>	8/7/2018	Negative	NEW MATERIAL	NONE DETECTED	ND
-------------------------	----------	----------	--------------	---------------	----

**ADMINISTRATION BUILDING**

ENTIRE BUILDING  
FIRE DOOR CORE INSULATION

<b><u>22-025AAA</u></b>	2/17/2022	Positive	ASSUMED	NO SAMPLE	NS
-------------------------	-----------	----------	---------	-----------	----

**ADMINISTRATION BUILDING**

ENTIRE BUILDING  
SMOOTH WALL MISCELLANEOUS

<b><u>05-212AAA</u></b>	9/14/2005	Positive	ASSUMED	NO SAMPLE	NS
-------------------------	-----------	----------	---------	-----------	----

**ADMINISTRATION BUILDING**

ENTIRE BUILDING  
SMOOTH WALL SURFACING

<b><u>06-223AAA</u></b>	8/24/2006	Positive	ASSUMED	NO SAMPLE	NS
-------------------------	-----------	----------	---------	-----------	----

**ADMINISTRATION BUILDING**

ENTIRE BUILDING (EXCEPT RESTROOMS)  
BASEBOARD MASTIC

<b><u>18-127AAA</u></b>	8/7/2018	Negative	NEW MATERIAL	NONE DETECTED	ND
-------------------------	----------	----------	--------------	---------------	----

# SAMPLES REPORT FOR

## TOYON ELEMENTARY SCHOOL

### BUILDING NAME

### LOCATION

### MATERIAL TYPE

SAMPLE NO. COMMENTS	DATE	RESULT	ASBESTOS CONTENT	ASBESTOS NAME	ASBESTOS TYPE
------------------------	------	--------	---------------------	------------------	------------------

### ADMINISTRATION BUILDING

EXTERIOR WALLS AND OVERHANGS

ROUGH WALL

<b><u>05-212AAA</u></b>	9/14/2005	Positive	ASSUMED	NO SAMPLE	NS
-------------------------	-----------	----------	---------	-----------	----

### ADMINISTRATION BUILDING

EXTERIOR WALLS AND OVERHANGS

ROUGH WALL SURFACING

<b><u>05-212AAA</u></b>	9/14/2005	Positive	ASSUMED	NO SAMPLE	NS
-------------------------	-----------	----------	---------	-----------	----

### ADMINISTRATION BUILDING

EXTERIOR WINDOWS

CAULKING

<b><u>05-212AAA</u></b>	9/14/2005	Positive	ASSUMED	NO SAMPLE	NS
-------------------------	-----------	----------	---------	-----------	----

### ADMINISTRATION BUILDING

KITCHEN AND COPY ROOM

SUSPENDED CEILING TILE

<b><u>08-241AAA</u></b>	10/15/2008	Positive	ASSUMED	NO SAMPLE	NS
-------------------------	------------	----------	---------	-----------	----

<b><u>17-184 TA-044</u></b>	9/6/2017	Negative	ND	NONE DETECTED	ND
-----------------------------	----------	----------	----	---------------	----

Bldg A, Admin Area, 2'x4' Gray Suspended Ceiling Tile.

### ADMINISTRATION BUILDING

STAFF LOUNGE ROOM AND HEALTH OFFICE

SINK UNDERCOATING

<b><u>09-212AAA</u></b>	9/11/2009	Positive	ASSUMED	NO SAMPLE	NS
-------------------------	-----------	----------	---------	-----------	----

### ADMINISTRATION BUILDING

STAFF RESTROOMS AND NURSE'S RESTROOM

MORTAR MISCELLANEOUS

<b><u>11-202AAA</u></b>	11/28/2011	Positive	ASSUMED	NO SAMPLE	NS
-------------------------	------------	----------	---------	-----------	----

### ADMINISTRATION BUILDING

TEACHER WORK ROOM, KITCHEN, AND NURSE ROOM

VINYL FLOOR TILE

<b><u>18-127AAA</u></b>	8/7/2018	Negative	NEW MATERIAL	NONE DETECTED	ND
-------------------------	----------	----------	--------------	---------------	----

# SAMPLES REPORT FOR

## TOYON ELEMENTARY SCHOOL

**BUILDING NAME**  
**LOCATION**  
**MATERIAL TYPE**

SAMPLE No. COMMENTS	DATE	RESULT	ASBESTOS CONTENT	ASBESTOS NAME	ASBESTOS TYPE
------------------------	------	--------	---------------------	------------------	------------------

### ADMINISTRATION BUILDING

TEACHER WORK ROOM, KITCHEN, AND NURSE ROOM  
 VINYL FLOOR TILE MASTIC

<b><u>18-127AAA</u></b>	8/7/2018	Negative	NEW MATERIAL	NO SAMPLE	NS
-------------------------	----------	----------	--------------	-----------	----

### ADMINISTRATION BUILDING

TEACHER WORK ROOM, KITCHEN, NURSE ROOM, AND STORAGE ROOM  
 VINYL FLOOR TILE

<b><u>08-241AAA</u></b>	10/15/2008	Positive	ASSUMED	NO SAMPLE	NS
-------------------------	------------	----------	---------	-----------	----

<b><u>17-184 TA-038</u></b>	9/6/2017	Negative	ND	NONE DETECTED	ND
-----------------------------	----------	----------	----	---------------	----

Bldg A, Staff Kitchen, Blue 12"x12" Blue Vinyl Floor Tile.

<b><u>17-184 TA-042</u></b>	9/6/2017	Negative	ND	NONE DETECTED	ND
-----------------------------	----------	----------	----	---------------	----

Bldg A, Storage Room, White 12"x12" Vinyl Floor Tile (+ Mastic).

### ADMINISTRATION BUILDING

TEACHER WORK ROOM, KITCHEN, NURSE ROOM, AND STORAGE ROOM  
 VINYL FLOOR TILE MASTIC

<b><u>08-241AAA</u></b>	10/15/2008	Positive	ASSUMED	NO SAMPLE	NS
-------------------------	------------	----------	---------	-----------	----

<b><u>17-184 TA-039</u></b>	9/6/2017	Negative	ND	NONE DETECTED	ND
-----------------------------	----------	----------	----	---------------	----

Bldg A, Staff Kitchen, Tan Mastic for Vinyl Floor Tile.

<b><u>17-184 TA-043</u></b>	9/6/2017	Negative	ND	NONE DETECTED	ND
-----------------------------	----------	----------	----	---------------	----

Bldg A, Storage Room, Brown/Tan Mastic for Vinyl Floor Tile

<b><u>17-184 TA-043</u></b>	9/6/2017	Negative	ND	NONE DETECTED	ND
-----------------------------	----------	----------	----	---------------	----

Bldg A, Storage Room, Gray Compound for Vinyl Floor Tile.

# SAMPLES REPORT FOR

## TOYON ELEMENTARY SCHOOL

**BUILDING NAME**

**LOCATION**

**MATERIAL TYPE**

SAMPLE No. COMMENTS	DATE	RESULT	ASBESTOS CONTENT	ASBESTOS NAME	ASBESTOS TYPE
------------------------	------	--------	---------------------	------------------	------------------

### CLASSROOMS 01-02 BUILDING

### CLASSROOMS 01-02 BUILDING

CLASSROOMS 01-02

SINK UNDERCOATING

<b><u>08-241AAA</u></b>	10/15/2008	Positive	ASSUMED	NO SAMPLE	NS
-------------------------	------------	----------	---------	-----------	----

### CLASSROOMS 01-02 BUILDING

CLASSROOMS 1 AND 2

CARPET MASTIC

<b><u>18-127AAA</u></b>	8/7/2018	Negative	NEW MATERIAL	NONE DETECTED	ND
-------------------------	----------	----------	--------------	---------------	----

### CLASSROOMS 01-02 BUILDING

CLASSROOMS 1 AND 2, AND RESTROOMS

MORTAR MISCELLANEOUS

<b><u>10-174AAA</u></b>	8/31/2010	Positive	ASSUMED	NO SAMPLE	NS
-------------------------	-----------	----------	---------	-----------	----

<b><u>17-184 TA-047</u></b>	9/6/2017	Negative	ND	NONE DETECTED	ND
-----------------------------	----------	----------	----	---------------	----

Bldg B, Room 2, White Grout for 8"x8" Ceramic Floor Tile.

### CLASSROOMS 01-02 BUILDING

CLASSROOMS 1 AND 2, HALLWAYS AND STROAGE ROOMS

BASEBOARD MASTIC

<b><u>18-127AAA</u></b>	8/7/2018	Negative	NEW MATERIAL	NONE DETECTED	ND
-------------------------	----------	----------	--------------	---------------	----

### CLASSROOMS 01-02 BUILDING

CLASSROOMS 1-2

CEILING MASTIC

<b><u>05-212AAA</u></b>	9/14/2005	Positive	ASSUMED	NO SAMPLE	NS
-------------------------	-----------	----------	---------	-----------	----

### CLASSROOMS 01-02 BUILDING

CLASSROOMS 1-2

CEILING TILE

<b><u>05-212AAA</u></b>	9/14/2005	Positive	ASSUMED	NO SAMPLE	NS
-------------------------	-----------	----------	---------	-----------	----

# SAMPLES REPORT FOR

## TOYON ELEMENTARY SCHOOL

**BUILDING NAME**

**LOCATION**

**MATERIAL TYPE**

SAMPLE NO. COMMENTS	DATE	RESULT	ASBESTOS CONTENT	ASBESTOS NAME	ASBESTOS TYPE
------------------------	------	--------	---------------------	------------------	------------------

### CLASSROOMS 01-02 BUILDING

CLASSROOMS 1-2

WALL MASTIC

<b><u>05-212AAA</u></b>	9/14/2005	Positive	ASSUMED	NO SAMPLE	NS
-------------------------	-----------	----------	---------	-----------	----

### CLASSROOMS 01-02 BUILDING

CLASSROOMS 1-2

WALL TILE

<b><u>05-212AAA</u></b>	9/14/2005	Positive	ASSUMED	NO SAMPLE	NS
-------------------------	-----------	----------	---------	-----------	----

### CLASSROOMS 01-02 BUILDING

CLASSROOMS 1-2, STORAGE ROOMS, HALLWAY BETWEEN TWO CLASSROOMS, AND RESTROOMS

SMOOTH WALL MISCELLANEOUS

<b><u>06-223AAA</u></b>	8/24/2006	Positive	ASSUMED	NO SAMPLE	NS
-------------------------	-----------	----------	---------	-----------	----

### CLASSROOMS 01-02 BUILDING

CLASSROOMS 1-2, STORAGE ROOMS, HALLWAY BETWEEN TWO CLASSROOMS, AND RESTROOMS

SMOOTH WALL SURFACING

<b><u>06-223AAA</u></b>	8/24/2006	Positive	ASSUMED	NO SAMPLE	NS
-------------------------	-----------	----------	---------	-----------	----

### CLASSROOMS 01-02 BUILDING

ENTIRE BUILDING

FIRE DOOR CORE INSULATION

<b><u>22-025AAA</u></b>	2/17/2022	Positive		NO SAMPLE	NS
-------------------------	-----------	----------	--	-----------	----

### CLASSROOMS 01-02 BUILDING

EXTERIOR WALLS AND OVERHANGS

ROUGH WALL

<b><u>05-212AAA</u></b>	9/14/2005	Positive	ASSUMED	NO SAMPLE	NS
-------------------------	-----------	----------	---------	-----------	----

### CLASSROOMS 01-02 BUILDING

EXTERIOR WALLS AND OVERHANGS

ROUGH WALL SURFACING

<b><u>05-212AAA</u></b>	9/14/2005	Positive	ASSUMED	NO SAMPLE	NS
-------------------------	-----------	----------	---------	-----------	----

# SAMPLES REPORT FOR

## TOYON ELEMENTARY SCHOOL

**BUILDING NAME**

**LOCATION**

**MATERIAL TYPE**

SAMPLE No. COMMENTS	DATE	RESULT	ASBESTOS CONTENT	ASBESTOS NAME	ASBESTOS TYPE
------------------------	------	--------	---------------------	------------------	------------------

### CLASSROOMS 01-02 BUILDING

EXTERIOR WINDOWS

CAULKING

<b><u>05-212AAA</u></b>	9/14/2005	Positive	ASSUMED	NO SAMPLE	NS
-------------------------	-----------	----------	---------	-----------	----

### CLASSROOMS 01-02 BUILDING

STORAGE ROOMS

PLASTER WALL

<b><u>05-212AAA</u></b>	9/14/2005	Positive	ASSUMED	NO SAMPLE	NS
-------------------------	-----------	----------	---------	-----------	----

### CLASSROOMS 01-02 BUILDING

STORAGE ROOMS

PLASTER WALL SURFACING

<b><u>05-212AAA</u></b>	9/14/2005	Positive	ASSUMED	NO SAMPLE	NS
-------------------------	-----------	----------	---------	-----------	----

### CLASSROOMS 01-02 BUILDING

STORAGE ROOMS (2)

VINYL FLOOR TILE

<b><u>18-127AAA</u></b>	8/7/2018	Negative	NEW MATERIAL	NONE DETECTED	ND
-------------------------	----------	----------	--------------	---------------	----

### CLASSROOMS 01-02 BUILDING

STORAGE ROOMS (2)

VINYL FLOOR TILE MASTIC

<b><u>18-127AAA</u></b>	8/7/2018	Negative	NEW MATERIAL	NONE DETECTED	ND
-------------------------	----------	----------	--------------	---------------	----

# SAMPLES REPORT FOR

## TOYON ELEMENTARY SCHOOL

**BUILDING NAME**

**LOCATION**

**MATERIAL TYPE**

SAMPLE No. COMMENTS	DATE	RESULT	ASBESTOS CONTENT	ASBESTOS NAME	ASBESTOS TYPE
------------------------	------	--------	---------------------	------------------	------------------

### CLASSROOMS 03-06 BUILDING

### CLASSROOMS 03-06 BUILDING

CLASSROOMS 03-06

CEILING MASTIC

<b><u>05-212AAA</u></b>	9/14/2005	Positive	ASSUMED	NO SAMPLE	NS
-------------------------	-----------	----------	---------	-----------	----

### CLASSROOMS 03-06 BUILDING

CLASSROOMS 03-06

CEILING TILE

<b><u>05-212AAA</u></b>	9/14/2005	Positive	ASSUMED	NO SAMPLE	NS
-------------------------	-----------	----------	---------	-----------	----

### CLASSROOMS 03-06 BUILDING

CLASSROOMS 03-06

SINK UNDERCOATING

<b><u>08-241AAA</u></b>	10/15/2008	Positive	ASSUMED	NO SAMPLE	NS
-------------------------	------------	----------	---------	-----------	----

### CLASSROOMS 03-06 BUILDING

CLASSROOMS 03-06

SMOOTH WALL MISCELLANEOUS

<b><u>08-241AAA</u></b>	10/15/2008	Positive	ASSUMED	NO SAMPLE	NS
-------------------------	------------	----------	---------	-----------	----

### CLASSROOMS 03-06 BUILDING

CLASSROOMS 03-06

SMOOTH WALL SURFACING

<b><u>08-241AAA</u></b>	10/15/2008	Positive	ASSUMED	NO SAMPLE	NS
-------------------------	------------	----------	---------	-----------	----

### CLASSROOMS 03-06 BUILDING

CLASSROOMS 03-06

VINYL FLOOR TILE MASTIC

<b><u>17-184 TA-050</u></b>	9/6/2017	Negative	ND	NONE DETECTED	ND
-----------------------------	----------	----------	----	---------------	----

Bldg C, Room 3, Tan and Dark Brown Mastic for Vinyl Floor Tile under Carpet.

### CLASSROOMS 03-06 BUILDING

CLASSROOMS 03-06

WALL MASTIC

<b><u>05-212AAA</u></b>	9/14/2005	Positive	ASSUMED	NO SAMPLE	NS
-------------------------	-----------	----------	---------	-----------	----



# SAMPLES REPORT FOR

## TOYON ELEMENTARY SCHOOL

**BUILDING NAME**

**LOCATION**

**MATERIAL TYPE**

SAMPLE NO. COMMENTS	DATE	RESULT	ASBESTOS CONTENT	ASBESTOS NAME	ASBESTOS TYPE
------------------------	------	--------	---------------------	------------------	------------------

### CLASSROOMS 03-06 BUILDING

CLASSROOMS 03-06

WALL TILE

<b><u>05-212AAA</u></b>	9/14/2005	Positive	ASSUMED	NO SAMPLE	NS
-------------------------	-----------	----------	---------	-----------	----

### CLASSROOMS 03-06 BUILDING

CLASSROOMS 3-6

BASEBOARD MASTIC

<b><u>18-127AAA</u></b>	8/7/2018	Negative	NEW MATERIAL	NONE DETECTED	ND
-------------------------	----------	----------	--------------	---------------	----

### CLASSROOMS 03-06 BUILDING

CLASSROOMS 3-6

CARPET MASTIC

<b><u>18-127AAA</u></b>	8/7/2018	Negative	NEW MATERIAL	NONE DETECTED	ND
-------------------------	----------	----------	--------------	---------------	----

### CLASSROOMS 03-06 BUILDING

CLASSROOMS 3-6

MORTAR MISCELLANEOUS

<b><u>10-174AAA</u></b>	8/31/2010	Positive	ASSUMED	NO SAMPLE	NS
-------------------------	-----------	----------	---------	-----------	----

<b><u>17-184 TA-051</u></b>	9/6/2017	Negative	ND	NONE DETECTED	ND
-----------------------------	----------	----------	----	---------------	----

Bldg C, Room 3, Gray Grout for 8"x8" Ceramic Floor Tile.

<b><u>17-184 TA-054</u></b>	9/6/2017	Negative	ND	NONE DETECTED	ND
-----------------------------	----------	----------	----	---------------	----

Bldg C, Room 5, Gray Grout for 8"x8" Ceramic Floor Tile.

### CLASSROOMS 03-06 BUILDING

CLASSROOMS 3-6

VINYL FLOOR TILE

<b><u>17-184 TA-049</u></b>	9/6/2017	Negative	ND	NONE DETECTED	ND
-----------------------------	----------	----------	----	---------------	----

Bldg C, Room 3, White 12"x12" Vinyl Floor Tile under Carpet.

<b><u>17-184 TA-055</u></b>	9/6/2017	Negative	ND	NONE DETECTED	ND
-----------------------------	----------	----------	----	---------------	----

Bldg C, Room 5, White 12"x12" Vinyl Floor Tile under Carpet.

# SAMPLES REPORT FOR

## TOYON ELEMENTARY SCHOOL

**BUILDING NAME**

**LOCATION**

**MATERIAL TYPE**

SAMPLE No. COMMENTS	DATE	RESULT	ASBESTOS CONTENT	ASBESTOS NAME	ASBESTOS TYPE
------------------------	------	--------	---------------------	------------------	------------------

### CLASSROOMS 03-06 BUILDING

CLASSROOMS 3-6

VINYL FLOOR TILE MASTIC

<b><u>17-184 TA-049</u></b>	9/6/2017	Negative	ND	NONE DETECTED	ND
Bldg C, Room 3, Yellow Mastic for 12"x12" White Vinyl Floor Tile.					

<b><u>17-184 TA-050</u></b>	9/6/2017	Negative	ND	NONE DETECTED	ND
Bldg C, Room 3, Tan and Dark Brown Mastic for Vinyl Floor Tile under Carpet.					

<b><u>17-184 TA-056</u></b>	9/6/2017	Negative	ND	NONE DETECTED	ND
Bldg C, Room 5, Brown/Yellow Mastic for Vinyl Floor Tile under Carpet.					

### CLASSROOMS 03-06 BUILDING

CLASSROOMS 3-6

VINYL WALL COVER

<b><u>10-174AAA</u></b>	8/31/2010	Positive	ASSUMED	NO SAMPLE	NS
-------------------------	-----------	----------	---------	-----------	----

### CLASSROOMS 03-06 BUILDING

CLASSROOMS 3-6

WALL MASTIC

<b><u>10-174AAA</u></b>	8/31/2010	Positive	ASSUMED	NO SAMPLE	NS
-------------------------	-----------	----------	---------	-----------	----

### CLASSROOMS 03-06 BUILDING

CLASSROOMS 3-6

WALL MASTIC

<b><u>10-174AAA</u></b>	8/31/2010	Positive	ASSUMED	NO SAMPLE	NS
-------------------------	-----------	----------	---------	-----------	----

### CLASSROOMS 03-06 BUILDING

ENTIRE BUILDING

FIRE DOOR CORE INSULATION

<b><u>22-025AAA</u></b>	2/17/2022	Positive	ASSUMED	NO SAMPLE	NS
-------------------------	-----------	----------	---------	-----------	----

### CLASSROOMS 03-06 BUILDING

EXTERIOR WALLS AND OVERHANGS

ROUGH WALL

<b><u>05-212AAA</u></b>	9/14/2005	Positive	ASSUMED	NO SAMPLE	NS
-------------------------	-----------	----------	---------	-----------	----

# SAMPLES REPORT FOR

## TOYON ELEMENTARY SCHOOL

**BUILDING NAME**

**LOCATION**

**MATERIAL TYPE**

SAMPLE No. COMMENTS	DATE	RESULT	ASBESTOS CONTENT	ASBESTOS NAME	ASBESTOS TYPE
------------------------	------	--------	---------------------	------------------	------------------

### CLASSROOMS 03-06 BUILDING

EXTERIOR WALLS AND OVERHANGS

ROUGH WALL SURFACING

<b><u>05-212AAA</u></b>	9/14/2005	Positive	ASSUMED	NO SAMPLE	NS
-------------------------	-----------	----------	---------	-----------	----

### CLASSROOMS 03-06 BUILDING

EXTERIOR WINDOWS

CAULKING

<b><u>05-212AAA</u></b>	9/14/2005	Positive	ASSUMED	NO SAMPLE	NS
-------------------------	-----------	----------	---------	-----------	----

### CLASSROOMS 03-06 BUILDING

STORAGE AREA

PLASTER WALL

<b><u>05-212AAA</u></b>	9/14/2005	Positive	ASSUMED	NO SAMPLE	NS
-------------------------	-----------	----------	---------	-----------	----

### CLASSROOMS 03-06 BUILDING

STORAGE AREA

PLASTER WALL SURFACING

<b><u>05-212AAA</u></b>	9/14/2005	Positive	ASSUMED	NO SAMPLE	NS
-------------------------	-----------	----------	---------	-----------	----

# SAMPLES REPORT FOR

## TOYON ELEMENTARY SCHOOL

**BUILDING NAME**  
**LOCATION**  
**MATERIAL TYPE**

SAMPLE No. COMMENTS	DATE	RESULT	ASBESTOS CONTENT	ASBESTOS NAME	ASBESTOS TYPE
------------------------	------	--------	---------------------	------------------	------------------

### CLASSROOMS 07-08 BUILDING

### CLASSROOMS 07-08 BUILDING

CLASSROOMS 07-08  
CEILING MASTIC

<b><u>05-212AAA</u></b>	9/14/2005	Positive	ASSUMED	NO SAMPLE	NS
-------------------------	-----------	----------	---------	-----------	----

### CLASSROOMS 07-08 BUILDING

CLASSROOMS 07-08  
CEILING TILE

<b><u>05-212AAA</u></b>	9/14/2005	Positive	ASSUMED	NO SAMPLE	NS
-------------------------	-----------	----------	---------	-----------	----

### CLASSROOMS 07-08 BUILDING

CLASSROOMS 07-08  
SINK UNDERCOATING

<b><u>08-241AAA</u></b>	10/15/2008	Positive	ASSUMED	NO SAMPLE	NS
-------------------------	------------	----------	---------	-----------	----

### CLASSROOMS 07-08 BUILDING

CLASSROOMS 07-08  
SMOOTH WALL MISCELLANEOUS

<b><u>08-241AAA</u></b>	10/15/2008	Positive	ASSUMED	NO SAMPLE	NS
-------------------------	------------	----------	---------	-----------	----

### CLASSROOMS 07-08 BUILDING

CLASSROOMS 07-08  
SMOOTH WALL SURFACING

<b><u>08-241AAA</u></b>	10/15/2008	Positive	ASSUMED	NO SAMPLE	NS
-------------------------	------------	----------	---------	-----------	----

### CLASSROOMS 07-08 BUILDING

CLASSROOMS 7 AND 8  
MORTAR MISCELLANEOUS

<b><u>10-174AAA</u></b>	8/31/2010	Positive	ASSUMED	NO SAMPLE	NS
-------------------------	-----------	----------	---------	-----------	----

<b><u>17-184 TA-061</u></b>	9/6/2017	Negative	ND	NONE DETECTED	ND
-----------------------------	----------	----------	----	---------------	----

Bldg J, Room 7, Gray Grout for 8"x8" Ceramic Floor Tile.

# SAMPLES REPORT FOR

## TOYON ELEMENTARY SCHOOL

**BUILDING NAME**

**LOCATION**

**MATERIAL TYPE**

SAMPLE No. COMMENTS	DATE	RESULT	ASBESTOS CONTENT	ASBESTOS NAME	ASBESTOS TYPE
------------------------	------	--------	---------------------	------------------	------------------

### CLASSROOMS 07-08 BUILDING

CLASSROOMS 7-8

BASEBOARD MASTIC

<b><u>18-127AAA</u></b>	8/7/2018	Negative	NEW MATERIAL	NONE DETECTED	ND
-------------------------	----------	----------	--------------	---------------	----

### CLASSROOMS 07-08 BUILDING

CLASSROOMS 7-8

CARPET MASTIC

<b><u>18-127AAA</u></b>	8/7/2018	Negative	NEW MATERIAL	NONE DETECTED	ND
-------------------------	----------	----------	--------------	---------------	----

### CLASSROOMS 07-08 BUILDING

ENTIRE BUILDING

FIRE DOOR CORE INSULATION

<b><u>22-025AAA</u></b>	2/17/2022	Positive	ASSUMED	NO SAMPLE	NS
-------------------------	-----------	----------	---------	-----------	----

### CLASSROOMS 07-08 BUILDING

EXTERIOR WALLS AND OVERHANGS

ROUGH WALL

<b><u>05-212AAA</u></b>	9/14/2005	Positive	ASSUMED	NO SAMPLE	NS
-------------------------	-----------	----------	---------	-----------	----

### CLASSROOMS 07-08 BUILDING

EXTERIOR WALLS AND OVERHANGS

ROUGH WALL SURFACING

<b><u>05-212AAA</u></b>	9/14/2005	Positive	ASSUMED	NO SAMPLE	NS
-------------------------	-----------	----------	---------	-----------	----

### CLASSROOMS 07-08 BUILDING

EXTERIOR WINDOWS

CAULKING

<b><u>05-212AAA</u></b>	9/14/2005	Positive	ASSUMED	NO SAMPLE	NS
-------------------------	-----------	----------	---------	-----------	----

# SAMPLES REPORT FOR

## TOYON ELEMENTARY SCHOOL

**BUILDING NAME**  
**LOCATION**  
**MATERIAL TYPE**

SAMPLE No. COMMENTS	DATE	RESULT	ASBESTOS CONTENT	ASBESTOS NAME	ASBESTOS TYPE
------------------------	------	--------	---------------------	------------------	------------------

### CLASSROOMS 09-12 BUILDING

### CLASSROOMS 09-12 BUILDING

CLASSROOMS 09-12  
CEILING MASTIC

<b><u>05-212AAA</u></b>	9/14/2005	Positive	ASSUMED	NO SAMPLE	NS
-------------------------	-----------	----------	---------	-----------	----

### CLASSROOMS 09-12 BUILDING

CLASSROOMS 09-12  
CEILING TILE

<b><u>05-212AAA</u></b>	9/14/2005	Positive	ASSUMED	NO SAMPLE	NS
-------------------------	-----------	----------	---------	-----------	----

### CLASSROOMS 09-12 BUILDING

CLASSROOMS 09-12  
SINK UNDERCOATING

<b><u>08-241AAA</u></b>	10/15/2008	Positive	ASSUMED	NO SAMPLE	NS
-------------------------	------------	----------	---------	-----------	----

### CLASSROOMS 09-12 BUILDING

CLASSROOMS 09-12  
WALL MASTIC

<b><u>05-212AAA</u></b>	9/14/2005	Positive	ASSUMED	NO SAMPLE	NS
-------------------------	-----------	----------	---------	-----------	----

### CLASSROOMS 09-12 BUILDING

CLASSROOMS 09-12  
WALL TILE

<b><u>05-212AAA</u></b>	9/14/2005	Positive	ASSUMED	NO SAMPLE	NS
-------------------------	-----------	----------	---------	-----------	----

### CLASSROOMS 09-12 BUILDING

CLASSROOMS 09-12 AND RESTROOMS  
SMOOTH WALL MISCELLANEOUS

<b><u>08-241AAA</u></b>	10/15/2008	Positive	ASSUMED	NO SAMPLE	NS
-------------------------	------------	----------	---------	-----------	----

### CLASSROOMS 09-12 BUILDING

CLASSROOMS 09-12 AND RESTROOMS  
SMOOTH WALL SURFACING

<b><u>08-241AAA</u></b>	10/15/2008	Positive	ASSUMED	NO SAMPLE	NS
-------------------------	------------	----------	---------	-----------	----

# SAMPLES REPORT FOR

## TOYON ELEMENTARY SCHOOL

**BUILDING NAME**  
**LOCATION**  
**MATERIAL TYPE**

SAMPLE NO. COMMENTS	DATE	RESULT	ASBESTOS CONTENT	ASBESTOS NAME	ASBESTOS TYPE
------------------------	------	--------	---------------------	------------------	------------------

### CLASSROOMS 09-12 BUILDING

CLASSROOMS 9 AND 11

CARPET MASTIC

<b><u>17-184 TA-063</u></b>	9/7/2017	Negative	ND	NONE DETECTED	ND
-----------------------------	----------	----------	----	---------------	----

Sample Colleted TA-063, Bldg D, Classroom 9-D09, South Side, Floor Carpet, Yellow Mastic.

<b><u>17-184 TA-063</u></b>	9/7/2017	Negative	ND	NONE DETECTED	ND
-----------------------------	----------	----------	----	---------------	----

Sample Collected TA-063, Bldg D, Classroom 9-D09, South Side, Floor Carpet, Gray Compound.

<b><u>17-184 TA-068</u></b>	9/7/2017	Negative	ND	NONE DETECTED	ND
-----------------------------	----------	----------	----	---------------	----

17-184 TA-068 Bldg D, Classroom 11-D11, South Side, Floor Carpet, Yellow Mastic.

<b><u>17-184 TA-068</u></b>	9/7/2017	Negative	ND	NONE DETECTED	ND
-----------------------------	----------	----------	----	---------------	----

17-184 TA-068 Bldg D, Classroom 11-D11, South Side, Floor Carpet, Grey Compound.

### CLASSROOMS 09-12 BUILDING

CLASSROOMS 9 AND 11

VINYL FLOOR TILE

<b><u>17-184 TA-064</u></b>	9/7/2017	Negative	ND	NONE DETECTED	ND
-----------------------------	----------	----------	----	---------------	----

Sample Collected. Bldg D, Classroom 9-D09, South Side, 12" Off-White Vinyl Floor Tile.

<b><u>17-184 TA-069</u></b>	9/7/2017	Negative	ND	NONE DETECTED	ND
-----------------------------	----------	----------	----	---------------	----

17-184 TA-069 Bldg D, Classroom 11-D11, South Side, 12" Off-White Vinyl Floor Tile.

### CLASSROOMS 09-12 BUILDING

CLASSROOMS 9 AND 11

VINYL FLOOR TILE MASTIC

<b><u>17-184 TA-065</u></b>	9/7/2017	Negative	ND	NONE DETECTED	ND
-----------------------------	----------	----------	----	---------------	----

Sample Results. 17-184 TA-065, Bldg D, Classroom 9-D09, South Side, 12" Off-White Vinyl Floor Tile, Yellow Mastic.

<b><u>17-184 TA-065</u></b>	9/7/2017	Negative	ND	NONE DETECTED	ND
-----------------------------	----------	----------	----	---------------	----

Sample Results. 17-184 TA-065 Bldg D, Classroom 9-D09, South Side, 12" Off-White Vinyl Floor Tile, Black Mastic.

<b><u>17-184 TA-065</u></b>	9/7/2017	Negative	ND	NONE DETECTED	ND
-----------------------------	----------	----------	----	---------------	----

17-184 TA-065 Bldg D, Classroom 9-D09, South Side, 12" Off-White Vinyl Floor Tile, Gray Compound.

<b><u>17-184 TA-070</u></b>	9/7/2017	Negative	ND	NONE DETECTED	ND
-----------------------------	----------	----------	----	---------------	----

17-184 TA-070 Bldg D, Classroom 11-D11, South Side, 12" Off-White Vinyl Floor Tile, Yellow Mastic.

# SAMPLES REPORT FOR

## TOYON ELEMENTARY SCHOOL

**BUILDING NAME**

**LOCATION**

**MATERIAL TYPE**

SAMPLE No. COMMENTS	DATE	RESULT	ASBESTOS CONTENT	ASBESTOS NAME	ASBESTOS TYPE
------------------------	------	--------	---------------------	------------------	------------------

### **17-184 TA-070**

9/7/2017

Negative

ND

NONE DETECTED

ND

17-184 TA-070 Bldg D, Classroom 11-D11, South Side, 12" Off-White Vinyl Floor Tile, Black Mastic.

### **17-184 TA-070**

9/7/2017

Negative

ND

NONE DETECTED

ND

17-184 TA-070 Bldg D, Classroom 11-D11, South Side, 12" Off-White Vinyl Floor Tile, Gray Compound.

### **CLASSROOMS 09-12 BUILDING**

CLASSROOMS 9-12

BASEBOARD MASTIC

### **18-127AAA**

8/7/2018

Negative

NEW MATERIAL

NONE DETECTED

ND

### **CLASSROOMS 09-12 BUILDING**

CLASSROOMS 9-12

CARPET MASTIC

### **18-127AAA**

8/7/2018

Negative

NEW MATERIAL

NONE DETECTED

ND

### **CLASSROOMS 09-12 BUILDING**

CLASSROOMS 9-12

MORTAR MISCELLANEOUS

### **17-184 TA-066**

9/7/2017

Negative

ND

NONE DETECTED

ND

Sample Results. 17-184 Bldg, Classroom 9-D09, South Side, 8" Ceramic Floor Tiles, Gray Grout.

### **17-184 TA-071**

9/7/2017

Negative

ND

NONE DETECTED

ND

17-184 TA-071 Bldg, Classroom 11-D11, South Side, 8" Ceramic Floor Tiles, Gray Grout.

### **CLASSROOMS 09-12 BUILDING**

CLASSROOMS 9-12

VINYL WALL COVER

### **10-174AAA**

8/31/2010

Positive

ASSUMED

NO SAMPLE

NS

### **CLASSROOMS 09-12 BUILDING**

CLASSROOMS 9-12

VINYL WALL COVER MASTIC

### **10-174AAA**

8/31/2010

Positive

ASSUMED

NO SAMPLE

NS



# SAMPLES REPORT FOR

## TOYON ELEMENTARY SCHOOL

**BUILDING NAME**

**LOCATION**

**MATERIAL TYPE**

SAMPLE No. COMMENTS	DATE	RESULT	ASBESTOS CONTENT	ASBESTOS NAME	ASBESTOS TYPE
------------------------	------	--------	---------------------	------------------	------------------

### CLASSROOMS 09-12 BUILDING

CLASSROOMS 9-12

WALL MASTIC

<b><u>10-174AAA</u></b>	8/31/2010	Positive	ASSUMED	NO SAMPLE	NS
-------------------------	-----------	----------	---------	-----------	----

### CLASSROOMS 09-12 BUILDING

CLASSROOMS 9-12, AND RESTROOMS

MORTAR MISCELLANEOUS

<b><u>10-174AAA</u></b>	8/31/2010	Positive	ASSUMED	NO SAMPLE	NS
-------------------------	-----------	----------	---------	-----------	----

### CLASSROOMS 09-12 BUILDING

ENTIRE BUILDING

FIRE DOOR CORE INSULATION

<b><u>22-025AAA</u></b>	2/17/2022	Positive	ASSUMED	NO SAMPLE	NS
-------------------------	-----------	----------	---------	-----------	----

### CLASSROOMS 09-12 BUILDING

EXTERIOR WALLS AND OVERHANGS

ROUGH WALL

<b><u>05-212AAA</u></b>	9/14/2005	Positive	ASSUMED	NO SAMPLE	NS
-------------------------	-----------	----------	---------	-----------	----

### CLASSROOMS 09-12 BUILDING

EXTERIOR WALLS AND OVERHANGS

ROUGH WALL SURFACING

<b><u>05-212AAA</u></b>	9/14/2005	Positive	ASSUMED	NO SAMPLE	NS
-------------------------	-----------	----------	---------	-----------	----

### CLASSROOMS 09-12 BUILDING

EXTERIOR WINDOWS

CAULKING

<b><u>05-212AAA</u></b>	9/14/2005	Positive	ASSUMED	NO SAMPLE	NS
-------------------------	-----------	----------	---------	-----------	----

### CLASSROOMS 09-12 BUILDING

UTILITY ROOM (CUSTODIAN ROOM) AND STORAGE

PLASTER WALL

<b><u>05-212AAA</u></b>	9/14/2005	Positive	ASSUMED	NO SAMPLE	NS
-------------------------	-----------	----------	---------	-----------	----

**SAMPLES REPORT FOR**  
**TOYON ELEMENTARY SCHOOL**

**BUILDING NAME**

**LOCATION**

**MATERIAL TYPE**

<b>SAMPLE No.</b>	<b>DATE</b>	<b>RESULT</b>	<b>ASBESTOS CONTENT</b>	<b>ASBESTOS NAME</b>	<b>ASBESTOS TYPE</b>
<b>COMMENTS</b>					

**CLASSROOMS 09-12 BUILDING**

UTILITY ROOM (CUSTODIAN ROOM) AND STORAGE

PLASTER WALL SURFACING

<b><u>05-212AAA</u></b>	9/14/2005	Positive	ASSUMED	NO SAMPLE	NS
-------------------------	-----------	----------	---------	-----------	----

# SAMPLES REPORT FOR

## TOYON ELEMENTARY SCHOOL

**BUILDING NAME**  
**LOCATION**  
**MATERIAL TYPE**

SAMPLE No. COMMENTS	DATE	RESULT	ASBESTOS CONTENT	ASBESTOS NAME	ASBESTOS TYPE
------------------------	------	--------	---------------------	------------------	------------------

### CLASSROOMS 13-16 BUILDING

### CLASSROOMS 13-16 BUILDING

CLASSROOM 16 (NORTH SIDE)  
 CEILING MASTIC

<b><u>14-051AAA</u></b>	3/4/2014	Positive	ASSUMED	NO SAMPLE	NS
-------------------------	----------	----------	---------	-----------	----

### CLASSROOMS 13-16 BUILDING

CLASSROOM 16 (NORTH SIDE)  
 CEILING TILE

<b><u>14051AAA</u></b>	3/4/2014	Positive	ASSUMED	NO SAMPLE	NS
------------------------	----------	----------	---------	-----------	----

### CLASSROOMS 13-16 BUILDING

CLASSROOMS 13-15  
 WALL MASTIC

<b><u>05-212AAA</u></b>	9/14/2005	Positive	ASSUMED	NO SAMPLE	NS
-------------------------	-----------	----------	---------	-----------	----

### CLASSROOMS 13-16 BUILDING

CLASSROOMS 13-15  
 WALL TILE

<b><u>05-212AAA</u></b>	9/14/2005	Positive	ASSUMED	NO SAMPLE	NS
-------------------------	-----------	----------	---------	-----------	----

### CLASSROOMS 13-16 BUILDING

CLASSROOMS 13-16  
 BASEBOARD MASTIC

<b><u>18-127AAA</u></b>	8/7/2018	Negative	NEW MATERIAL	NONE DETECTED	ND
-------------------------	----------	----------	--------------	---------------	----

### CLASSROOMS 13-16 BUILDING

CLASSROOMS 13-16  
 CARPET MASTIC

<b><u>18-127AAA</u></b>	8/7/2018	Negative	NEW MATERIAL	NONE DETECTED	ND
-------------------------	----------	----------	--------------	---------------	----

### CLASSROOMS 13-16 BUILDING

CLASSROOMS 13-16  
 CEILING MASTIC

<b><u>05-212AAA</u></b>	9/14/2005	Positive	ASSUMED	NO SAMPLE	NS
-------------------------	-----------	----------	---------	-----------	----

# SAMPLES REPORT FOR

## TOYON ELEMENTARY SCHOOL

**BUILDING NAME**

**LOCATION**

**MATERIAL TYPE**

SAMPLE NO. COMMENTS	DATE	RESULT	ASBESTOS CONTENT	ASBESTOS NAME	ASBESTOS TYPE
------------------------	------	--------	---------------------	------------------	------------------

### CLASSROOMS 13-16 BUILDING

CLASSROOMS 13-16

CEILING TILE

<b><u>05-212AAA</u></b>	9/14/2005	Positive	ASSUMED	NO SAMPLE	NS
-------------------------	-----------	----------	---------	-----------	----

### CLASSROOMS 13-16 BUILDING

CLASSROOMS 13-16

PRESSED WOOD WALL PANEL

<b><u>10-174AAA</u></b>	8/31/2010	Positive	ASSUMED	NO SAMPLE	NS
-------------------------	-----------	----------	---------	-----------	----

### CLASSROOMS 13-16 BUILDING

CLASSROOMS 13-16

SINK UNDERCOATING

<b><u>08-241AAA</u></b>	10/15/2008	Positive	ASSUMED	NO SAMPLE	NS
-------------------------	------------	----------	---------	-----------	----

### CLASSROOMS 13-16 BUILDING

CLASSROOMS 13-16

VINYL WALL COVER

<b><u>10-174AAA</u></b>	8/31/2010	Positive	ASSUMED	NO SAMPLE	NS
-------------------------	-----------	----------	---------	-----------	----

### CLASSROOMS 13-16 BUILDING

CLASSROOMS 13-16

VINYL WALL COVER MASTIC

<b><u>10-174AAA</u></b>	8/31/2010	Positive	ASSUMED	NO SAMPLE	NS
-------------------------	-----------	----------	---------	-----------	----

<b><u>17-184 TA-086</u></b>	9/7/2017	Negative	ND	NONE DETECTED	ND
-----------------------------	----------	----------	----	---------------	----

17-184 TA-086 Bldg E, Boys Restroom E18, West Side Wall, Vinyl Wall Cover Covered Clear Adhesive.

### CLASSROOMS 13-16 BUILDING

CLASSROOMS 13-16, AND RESTROOMS

MORTAR MISCELLANEOUS

<b><u>10-174AAA</u></b>	8/31/2010	Positive	ASSUMED	NO SAMPLE	NS
-------------------------	-----------	----------	---------	-----------	----

<b><u>17-184 TA-076</u></b>	9/7/2017	Negative	ND	NONE DETECTED	ND
-----------------------------	----------	----------	----	---------------	----

17-184 TA-076, Bldg E, Classroom 13-E13, South Side, 8" Ceramic Floor Tile, Grey Grout.

<b><u>17-184 TA-081</u></b>	9/7/2017	Negative	ND	NONE DETECTED	ND
-----------------------------	----------	----------	----	---------------	----

17-184 TA-081, Bldg E, Classroom 15-E15, South Side, 8" Ceramic Floor Tile, Grey Grout.

# SAMPLES REPORT FOR

## TOYON ELEMENTARY SCHOOL

**BUILDING NAME**  
**LOCATION**  
**MATERIAL TYPE**

SAMPLE NO. COMMENTS	DATE	RESULT	ASBESTOS CONTENT	ASBESTOS NAME	ASBESTOS TYPE
------------------------	------	--------	---------------------	------------------	------------------

<b><u>17-184 TA-087</u></b>	9/7/2017	Negative	ND	NONE DETECTED	ND
17-184 TA-087, Bldg E, Restroom E18, West Side, 8" Ceramic Wall Tile, Grey Grout.					

<b><u>17-184 TA-088</u></b>	9/7/2017	Negative	ND	NONE DETECTED	ND
17-184 TA-088, Bldg E, Restroom E18, West Side, 8" Ceramic Wall Tile, Grey Grout.					

### CLASSROOMS 13-16 BUILDING

CLASSROOMS 13-16 AND RESTROOMS  
SMOOTH WALL MISCELLANEOUS

<b><u>08-241AAA</u></b>	10/15/2008	Positive	ASSUMED	NO SAMPLE	NS
-------------------------	------------	----------	---------	-----------	----

<b><u>17-184 TA-084</u></b>	9/7/2017	Negative	ND	NONE DETECTED	ND
17-184 TA-084 Bldg E, Boys Restroom E18, Norht Wall, Joint Tape for Gypsum Board.					

<b><u>17-184 TA-084</u></b>	9/7/2017	Negative	ND	NONE DETECTED	ND
17-184 TA-084 Bldg E, Boys Restroom E18, Norht Wall, Mud for Gypsum Board.					

<b><u>17-184 TA-085</u></b>	9/7/2017	Negative	ND	NONE DETECTED	ND
17-184 TA-085 Bldg E, Boys Restroom E18, North Wall, Gypsum Board.					

### CLASSROOMS 13-16 BUILDING

CLASSROOMS 13-16 AND RESTROOMS  
SMOOTH WALL SURFACING

<b><u>08-241AAA</u></b>	10/15/2008	Positive	ASSUMED	NO SAMPLE	NS
-------------------------	------------	----------	---------	-----------	----

<b><u>17-184 TA-083</u></b>	9/7/2017	Negative	ND	NONE DETECTED	ND
17-184 TA-083, Bldg E Restrooms E18, North Wall, White Skim Coat.					

<b><u>17-184 TA-083</u></b>	9/7/2017	Negative	ND	NONE DETECTED	ND
17-184 TA-083, Bldg E Restrooms E18, North Wall, White Paint					

### CLASSROOMS 13-16 BUILDING

ENTER BUILDING  
FIRE DOOR CORE INSULATION

<b><u>22-025AAA</u></b>	2/17/2022	Positive	ASSUMED	NONE DETECTED	ND
-------------------------	-----------	----------	---------	---------------	----

# SAMPLES REPORT FOR

## TOYON ELEMENTARY SCHOOL

### BUILDING NAME

### LOCATION

### MATERIAL TYPE

SAMPLE No. COMMENTS	DATE	RESULT	ASBESTOS CONTENT	ASBESTOS NAME	ASBESTOS TYPE
------------------------	------	--------	---------------------	------------------	------------------

### CLASSROOMS 13-16 BUILDING

EXTERIOR WALLS AND OVERHANGS

ROUGH WALL

<b><u>05-212AAA</u></b>	9/14/2005	Positive	ASSUMED	NO SAMPLE	NS
-------------------------	-----------	----------	---------	-----------	----

### CLASSROOMS 13-16 BUILDING

EXTERIOR WALLS AND OVERHANGS

ROUGH WALL SURFACING

<b><u>05-212AAA</u></b>	9/14/2005	Positive	ASSUMED	NO SAMPLE	NS
-------------------------	-----------	----------	---------	-----------	----

### CLASSROOMS 13-16 BUILDING

EXTERIOR WINDOWS

CAULKING

<b><u>05-212AAA</u></b>	9/14/2005	Positive	ASSUMED	NO SAMPLE	NS
-------------------------	-----------	----------	---------	-----------	----

<b><u>17-184 TA-082</u></b>	9/7/2017	Negative	ND	NONE DETECTED	ND
-----------------------------	----------	----------	----	---------------	----

17-184 TA-082 Bldg E, Classroom 16-E16, North Side, Exterior Window Putty Gray.

### CLASSROOMS 13-16 BUILDING

UTILITY ROOM

VINYL FLOOR TILE

<b><u>06-223AAA</u></b>	8/24/2006	Positive	ASSUMED	NO SAMPLE	NS
-------------------------	-----------	----------	---------	-----------	----

<b><u>17-184 TA-074</u></b>	9/7/2017	Negative	ND	NONE DETECTED	ND
-----------------------------	----------	----------	----	---------------	----

Sample Collected. 17-184 TA-074 Bldg E, Classroom, 13-E13 South Side, 12" Off White Vinyl Floor Tile.

<b><u>17-184 TA-079</u></b>	9/7/2017	Negative	ND	NONE DETECTED	ND
-----------------------------	----------	----------	----	---------------	----

17-184 TA-079 Bldg E, Classroom, 15-E15 South Side, 12" Off White Vinyl Floor Tile.

### CLASSROOMS 13-16 BUILDING

UTILITY ROOM

VINYL FLOOR TILE MASTIC

<b><u>06-223AAA</u></b>	8/24/2006	Positive	ASSUMED	NO SAMPLE	NS
-------------------------	-----------	----------	---------	-----------	----

<b><u>17-184 TA-075</u></b>	9/7/2017	Negative	ND	NONE DETECTED	ND
-----------------------------	----------	----------	----	---------------	----

17-184 TA-075 Bldg E, Classroom 13-E13, South Side 12" Off-White Vinyl Floor Tile, Yellow Mastic.

# SAMPLES REPORT FOR

## TOYON ELEMENTARY SCHOOL

**BUILDING NAME**

**LOCATION**

**MATERIAL TYPE**

SAMPLE No. COMMENTS	DATE	RESULT	ASBESTOS CONTENT	ASBESTOS NAME	ASBESTOS TYPE
------------------------	------	--------	---------------------	------------------	------------------

### **17-184 TA-075**

9/7/2017

Negative

ND

NONE DETECTED

ND

17-184 TA-075 Bldg E, Classroom 13-E13, South Side 12" Off-White Vinyl Floor Tile, Black Mastic.

### **17-184 TA-075**

9/7/2017

Negative

ND

NONE DETECTED

ND

17-184 TA-075 Bldg E, Classroom 13-E13, South Side 12" Off-White Vinyl Floor Tile, Gray Compound.

### **17-184 TA-080**

9/7/2017

Negative

ND

NONE DETECTED

ND

17-184 TA-080 Bldg E, Classroom 15-E15, South Side 12" Off-White Vinyl Floor Tile, Yellow Mastic.

### **17-184 TA-080**

9/7/2017

Negative

ND

NONE DETECTED

ND

17-184 TA-080 Bldg E, Classroom 15-E15, South Side 12" Off-White Vinyl Floor Tile, Black Mastic.

### **CLASSROOMS 13-16 BUILDING**

UTILITY ROOM, AND STORAGE ROOM

PLASTER WALL

### **05-212AAA**

9/14/2005

Positive

ASSUMED

NO SAMPLE

NS

### **CLASSROOMS 13-16 BUILDING**

UTILITY ROOM, AND STORAGE ROOM

PLASTER WALL SURFACING

### **05-212AAA**

9/14/2005

Positive

ASSUMED

NO SAMPLE

NS

# SAMPLES REPORT FOR

## TOYON ELEMENTARY SCHOOL

### BUILDING NAME

### LOCATION

### MATERIAL TYPE

SAMPLE NO. COMMENTS	DATE	RESULT	ASBESTOS CONTENT	ASBESTOS NAME	ASBESTOS TYPE
------------------------	------	--------	---------------------	------------------	------------------

### CLASSROOMS 17-20 BUILDING

### CLASSROOMS 17-20 BUILDING

CLASSROOM 17-20

BASEBOARD MASTIC

<b><u>18-127AAA</u></b>	8/7/2018	Negative	NEW MATERIAL	NONE DETECTED	ND
-------------------------	----------	----------	--------------	---------------	----

### CLASSROOMS 17-20 BUILDING

CLASSROOM 17-20

CARPET MASTIC

<b><u>18-127AAA</u></b>	8/7/2018	Negative	NEW MATERIAL	NONE DETECTED	ND
-------------------------	----------	----------	--------------	---------------	----

### CLASSROOMS 17-20 BUILDING

CLASSROOM 18

VINYL FLOOR TILE

<b><u>17-184 TA-091</u></b>	9/7/2017	Negative	ND	NONE DETECTED	ND
-----------------------------	----------	----------	----	---------------	----

17-184 TA-091 Bldg F, Classroom 18-F18, South Side, 12" Off White Vinyl Floor Tile.

<b><u>17-184 TA-104</u></b>	9/7/2017	Negative	ND	NONE DETECTED	ND
-----------------------------	----------	----------	----	---------------	----

17-184 TA-104 Bldg F, Classroom 20-F20, South Side, 12" Off White Vinyl Floor Tile.

### CLASSROOMS 17-20 BUILDING

CLASSROOM 18

VINYL FLOOR TILE MASTIC

<b><u>17-184 TA-092</u></b>	9/7/2017	Negative	ND	NONE DETECTED	ND
-----------------------------	----------	----------	----	---------------	----

17-184 TA-092 Bldg F, Classroom 18-F18, South Side, 12" Off White Vinyl Floor Tile, Yellow Mastic.

<b><u>17-184 TA-092</u></b>	9/7/2017	Negative	ND	NONE DETECTED	ND
-----------------------------	----------	----------	----	---------------	----

17-184 TA-092 Bldg F, Classroom 18-F18, South Side, 12" Off White Vinyl Floor Tile, Gray Compound.

<b><u>17-184 TA-092</u></b>	9/7/2017	Negative	ND	NONE DETECTED	ND
-----------------------------	----------	----------	----	---------------	----

17-184 TA-092 Bldg F, Classroom 18-F18, South Side, 12" Off White Vinyl Floor Tile, White Compound.

<b><u>17-184 TA-105</u></b>	9/7/2017	Negative	ND	NONE DETECTED	ND
-----------------------------	----------	----------	----	---------------	----

17-184 TA-105 Bldg F, Classroom 20-F20, South Side, 12" Off White Vinyl Floor Tile, Yellow Mastic.

<b><u>17-184 TA-105</u></b>	9/7/2017	Negative	ND	NONE DETECTED	ND
-----------------------------	----------	----------	----	---------------	----

17-184 TA-105 Bldg F, Classroom 20-F20, South Side, 12" Off White Vinyl Floor Tile, Gray Compound.



# SAMPLES REPORT FOR

## TOYON ELEMENTARY SCHOOL

**BUILDING NAME**  
**LOCATION**  
**MATERIAL TYPE**

SAMPLE No. COMMENTS	DATE	RESULT	ASBESTOS CONTENT	ASBESTOS NAME	ASBESTOS TYPE
------------------------	------	--------	---------------------	------------------	------------------

### CLASSROOMS 17-20 BUILDING

CLASSROOMS 17-20  
MASTIC/ADHESIVE

<b><u>10-174AAA</u></b>	8/31/2010	Positive	ASSUMED	NO SAMPLE	NS
-------------------------	-----------	----------	---------	-----------	----

### CLASSROOMS 17-20 BUILDING

CLASSROOMS 17-20  
PRESSED WOOD WALL PANEL

<b><u>10-174AAA</u></b>	8/31/2010	Positive	ASSUMED	NO SAMPLE	NS
-------------------------	-----------	----------	---------	-----------	----

### CLASSROOMS 17-20 BUILDING

CLASSROOMS 17-20  
PRESSED WOOD WALL PANEL MASTIC

<b><u>10-174AAA</u></b>	8/31/2010	Positive	ASSUMED	NO SAMPLE	NS
-------------------------	-----------	----------	---------	-----------	----

### CLASSROOMS 17-20 BUILDING

CLASSROOMS 17-20  
SMOOTH WALL MISCELLANEOUS

<b><u>08-241AAA</u></b>	10/15/2008	Positive	ASSUMED	NO SAMPLE	NS
-------------------------	------------	----------	---------	-----------	----

<b><u>17-184 AT-097</u></b>	9/7/2017	Negative	ND	NONE DETECTED	ND
-----------------------------	----------	----------	----	---------------	----

17-184 TA-097, Bldg F, Classroom 20-F20, East Wall, Gypsum Board.

<b><u>17-184 TA-096</u></b>	9/7/2017	Negative	ND	NONE DETECTED	ND
-----------------------------	----------	----------	----	---------------	----

17-184 TA-096, Bldg F, Classroom 20-F20, Northeast Corner Wall, Joint Tape for Gypsum Board.

<b><u>17-184 TA-096</u></b>	9/7/2017	Negative	ND	NONE DETECTED	ND
-----------------------------	----------	----------	----	---------------	----

17-184 TA-096, Bldg F, Classroom 20-F20, Northeast Corner Wall, Mud for Gypsum Board.

### CLASSROOMS 17-20 BUILDING

CLASSROOMS 17-20  
SMOOTH WALL SURFACING

<b><u>08-241AAA</u></b>	10/15/2008	Positive	ASSUMED	NO SAMPLE	NS
-------------------------	------------	----------	---------	-----------	----

<b><u>17-184 TA-095</u></b>	9/7/2017	Negative	ND	NONE DETECTED	ND
-----------------------------	----------	----------	----	---------------	----

17-184 TA-095 Bldg F, Classroom 20-F20, East Wall, Paint for Gypsum Wallboard.

# SAMPLES REPORT FOR

## TOYON ELEMENTARY SCHOOL

**BUILDING NAME**

**LOCATION**

**MATERIAL TYPE**

SAMPLE No. COMMENTS	DATE	RESULT	ASBESTOS CONTENT	ASBESTOS NAME	ASBESTOS TYPE
------------------------	------	--------	---------------------	------------------	------------------

### CLASSROOMS 17-20 BUILDING

CLASSROOMS 17-20

VINYL WALL COVER

<b><u>10-174AAA</u></b>	8/31/2010	Positive	ASSUMED	NO SAMPLE	NS
-------------------------	-----------	----------	---------	-----------	----

<b><u>17-184 TA-098</u></b>	9/7/2017	Negative	ND	NONE DETECTED	ND
-----------------------------	----------	----------	----	---------------	----

17-184 TA-098 Bldg F, Classroom Northeast Corner Wall, Vinyl Wall Covered.

### CLASSROOMS 17-20 BUILDING

CLASSROOMS 17-20

WALL MASTIC

<b><u>10-174AAA</u></b>	8/31/2010	Positive	ASSUMED	NO SAMPLE	NS
-------------------------	-----------	----------	---------	-----------	----

<b><u>17-184 TA-099</u></b>	9/7/2017	Negative	ND	NONE DETECTED	ND
-----------------------------	----------	----------	----	---------------	----

17-184 TA-099, Bldg F, Classroom 20-F20, Northeast Corner Wall, Vinly Wall Covered Adhesive.

<b><u>17-184 TA-100</u></b>	9/7/2017	Negative	ND	NONE DETECTED	ND
-----------------------------	----------	----------	----	---------------	----

17-184 TA-100, Bldg F, Classroom 20-F20, Northeast Corner, Vinyl Wall Covered Panel, Fireboard.

<b><u>17-184 TA-100</u></b>	9/7/2017	Negative	ND	NONE DETECTED	ND
-----------------------------	----------	----------	----	---------------	----

17-184 TA-100, Bldg F, Classroom 20-F20, Northeast Corner, Vinyl Wall Covered Panel, Brown Mastic.

### CLASSROOMS 17-20 BUILDING

CLASSROOMS 17-20, AND SPEECH ROOM

CEILING MASTIC

<b><u>05-212AAA</u></b>	9/14/2005	Positive	ASSUMED	NO SAMPLE	NS
-------------------------	-----------	----------	---------	-----------	----

### CLASSROOMS 17-20 BUILDING

CLASSROOMS 17-20, AND SPEECH ROOM

CEILING TILE

<b><u>05-212AAA</u></b>	9/14/2005	Positive	ASSUMED	NO SAMPLE	NS
-------------------------	-----------	----------	---------	-----------	----

<b><u>17-184 TA-094</u></b>	9/7/2017	Negative	ND	NONE DETECTED	ND
-----------------------------	----------	----------	----	---------------	----

17-184 TA-094, Bldg F, Classroom 20-F20, 1'x1', Ceiling Tile.

# SAMPLES REPORT FOR

## TOYON ELEMENTARY SCHOOL

**BUILDING NAME**  
**LOCATION**  
**MATERIAL TYPE**

SAMPLE NO. COMMENTS	DATE	RESULT	ASBESTOS CONTENT	ASBESTOS NAME	ASBESTOS TYPE
------------------------	------	--------	---------------------	------------------	------------------

### CLASSROOMS 17-20 BUILDING

CLASSROOMS 17-20, AND SPEECH ROOM

MORTAR MISCELLANEOUS

<b><u>10-174AAA</u></b>	8/31/2010	Positive	ASSUMED	NO SAMPLE	NS
-------------------------	-----------	----------	---------	-----------	----

<b><u>17-184 TA-093</u></b>	9/7/2017	Negative	ND	NONE DETECTED	ND
-----------------------------	----------	----------	----	---------------	----

17-184 TA-093, Bldg F, Classroom 18-F18, South Side, 8" Ceramic Floor Tile, Gray Grout.

<b><u>17-184 TA-106</u></b>	9/7/2017	Negative	ND	NONE DETECTED	ND
-----------------------------	----------	----------	----	---------------	----

17-184 TA-106, Bldg F, Classroom 20-F20, South Side, 8" Ceramic Floor Tile, Gray Grout.

### CLASSROOMS 17-20 BUILDING

CLASSROOMS 17-20, AND SPEECH ROOM

SINK UNDERCOATING

<b><u>08-241AAA</u></b>	10/15/2008	Positive	ASSUMED	NO SAMPLE	NS
-------------------------	------------	----------	---------	-----------	----

### CLASSROOMS 17-20 BUILDING

ENTIRE BUILDING

FIRE DOOR CORE INSULATION

<b><u>22-025AAA</u></b>	2/17/2022	Positive	ASSUMED	NO SAMPLE	NS
-------------------------	-----------	----------	---------	-----------	----

### CLASSROOMS 17-20 BUILDING

EXTERIOR WALLS AND OVERHANGS

ROUGH WALL

<b><u>05-212AAA</u></b>	9/14/2005	Positive	ASSUMED	NO SAMPLE	NS
-------------------------	-----------	----------	---------	-----------	----

<b><u>17-184 TA-108</u></b>	9/7/2017	Negative	ND	NONE DETECTED	ND
-----------------------------	----------	----------	----	---------------	----

17-184 TA-108 Bldg F, Classroom 20-F20, South Side, Exterior Wall Gray Stucco.

### CLASSROOMS 17-20 BUILDING

EXTERIOR WALLS AND OVERHANGS

ROUGH WALL SURFACING

<b><u>05-212AAA</u></b>	9/14/2005	Positive	ASSUMED	NO SAMPLE	NS
-------------------------	-----------	----------	---------	-----------	----

<b><u>17-184 TA-107</u></b>	9/7/2017	Negative	ND	NONE DETECTED	ND
-----------------------------	----------	----------	----	---------------	----

Bldg F, Classroom 20-F20, South Side, Exterior Wall Skim Coat for Stucco.

# SAMPLES REPORT FOR

## TOYON ELEMENTARY SCHOOL

**BUILDING NAME**  
**LOCATION**  
**MATERIAL TYPE**

SAMPLE NO. COMMENTS	DATE	RESULT	ASBESTOS CONTENT	ASBESTOS NAME	ASBESTOS TYPE
------------------------	------	--------	---------------------	------------------	------------------

<b><u>17-184 TA-107</u></b>	9/7/2017	Negative	ND	NONE DETECTED	ND
17-184 TA-107 Bldg F, Classroom 20-F20, South Side, Exterior Wall Paint for Stucco.					

### CLASSROOMS 17-20 BUILDING

EXTERIOR WINDOWS  
 CAULKING

<b><u>05-212AAA</u></b>	9/14/2005	Positive	ASSUMED	NO SAMPLE	NS
-------------------------	-----------	----------	---------	-----------	----

<b><u>17-184 TA-101</u></b>	9/7/2017	Positive	2	CHRYBOTILE	CH
17-184 TA-101 Bldg F, Classroom 20-F20, North Side, Interior Window Putty.					

<b><u>17-184 TA-109</u></b>	9/7/2017	Negative	ND	NONE DETECTED	ND
17-184 TA-109 Bldg F, Classroom 20-F20, North Side, Gray Exterior Window Putty.					

<b><u>17-184 TA-109</u></b>	9/7/2017	Negative	ND	NONE DETECTED	ND
17-184 TA-109 Bldg F, Classroom 20-F20, North Side, White Exterior Window Putty.					

### CLASSROOMS 17-20 BUILDING

PE CLOSET, SPEECH ROOM AND STORAGE ROOM (OLD UTILITY ROOM)  
 PLASTER WALL

<b><u>05-212AAA</u></b>	9/14/2005	Positive	ASSUMED	NO SAMPLE	NS
-------------------------	-----------	----------	---------	-----------	----

### CLASSROOMS 17-20 BUILDING

PE CLOSET, SPEECH ROOM AND STORAGE ROOM (OLD UTILITY ROOM)  
 PLASTER WALL SURFACING

<b><u>05-212AAA</u></b>	9/14/2005	Positive	ASSUMED	NO SAMPLE	NS
-------------------------	-----------	----------	---------	-----------	----

# SAMPLES REPORT FOR

## TOYON ELEMENTARY SCHOOL

**BUILDING NAME**  
**LOCATION**  
**MATERIAL TYPE**

SAMPLE No. COMMENTS	DATE	RESULT	ASBESTOS CONTENT	ASBESTOS NAME	ASBESTOS TYPE
------------------------	------	--------	---------------------	------------------	------------------

### CLASSROOMS 21-22 PORTABLE BUILDING

### CLASSROOMS 21-22 PORTABLE BUILDING

CLASSROOMS 21 AND 22  
 VINYL WALL COVER

<b><u>09-098AAA</u></b>	5/11/2009	Positive	ASSUMED	NO SAMPLE	NS
-------------------------	-----------	----------	---------	-----------	----

### CLASSROOMS 21-22 PORTABLE BUILDING

CLASSROOMS 21 AND 22  
 VINYL WALL COVER MASTIC

<b><u>09-098AAA</u></b>	5/11/2009	Positive	ASSUMED	NO SAMPLE	NS
-------------------------	-----------	----------	---------	-----------	----

### CLASSROOMS 21-22 PORTABLE BUILDING

CLASSROOMS 21-22  
 BASEBOARD MASTIC

<b><u>05-212AAA</u></b>	9/14/2005	Positive	ASSUMED	NO SAMPLE	NS
-------------------------	-----------	----------	---------	-----------	----

<b><u>17-184 TA-006</u></b>	9/5/2017	Negative	ND	NONE DETECTED	ND
-----------------------------	----------	----------	----	---------------	----

Bldg K, Classroom 22, East Side, White Mastic for Brown Baseboard.

### CLASSROOMS 21-22 PORTABLE BUILDING

CLASSROOMS 21-22  
 CARPET MASTIC

<b><u>05-212AAA</u></b>	9/14/2005	Positive	ASSUMED	NO SAMPLE	NS
-------------------------	-----------	----------	---------	-----------	----

<b><u>17-184 TA-008</u></b>	9/5/2017	Negative	ND	NONE DETECTED	ND
-----------------------------	----------	----------	----	---------------	----

Bldg K, Classroom 22, East Side, Yellow Mastic for Floor Carpet.

<b><u>17-184 TA-008</u></b>	9/5/2017	Negative	ND	NONE DETECTED	ND
-----------------------------	----------	----------	----	---------------	----

Bldg K, Classroom 22, East Side, White Compound for Floor Carpet.

### CLASSROOMS 21-22 PORTABLE BUILDING

CLASSROOMS 21-22  
 PRESSED WOOD WALL PANEL

<b><u>09-098AAA</u></b>	5/11/2009	Positive	ASSUMED	NO SAMPLE	NS
-------------------------	-----------	----------	---------	-----------	----

# SAMPLES REPORT FOR

## TOYON ELEMENTARY SCHOOL

**BUILDING NAME**  
**LOCATION**  
**MATERIAL TYPE**

SAMPLE NO. COMMENTS	DATE	RESULT	ASBESTOS CONTENT	ASBESTOS NAME	ASBESTOS TYPE
------------------------	------	--------	---------------------	------------------	------------------

### CLASSROOMS 21-22 PORTABLE BUILDING

CLASSROOMS 21-22

PRESSED WOOD WALL PANEL MASTIC

<b><u>09-098AAA</u></b>	5/11/2009	Positive	ASSUMED	NO SAMPLE	NS
-------------------------	-----------	----------	---------	-----------	----

<b><u>17-184 TA-004</u></b>	9/5/2017	Negative	ND	NONE DETECTED	ND
-----------------------------	----------	----------	----	---------------	----

Bldg K, Classroom 22, South Side, Vinyl Wall Covered Wall Panel Mastic.

### CLASSROOMS 21-22 PORTABLE BUILDING

CLASSROOMS 21-22

SUSPENDED CEILING TILE

<b><u>05-212AAA</u></b>	9/14/2005	Positive	ASSUMED	NO SAMPLE	NS
-------------------------	-----------	----------	---------	-----------	----

<b><u>17-184 TA-001</u></b>	9/5/2017	Negative	ND	NONE DETECTED	ND
-----------------------------	----------	----------	----	---------------	----

17-184 TA-001 Bldg K, Classroom 22, Tan 2'x4' Suspended Ceiling Tile.

### CLASSROOMS 21-22 PORTABLE BUILDING

CLASSROOMS 21-22

VINYL WALL COVER

<b><u>05-212AAA</u></b>	9/14/2005	Positive	ASSUMED	NO SAMPLE	NS
-------------------------	-----------	----------	---------	-----------	----

<b><u>17-184 TA-002</u></b>	9/5/2017	Negative	ND	NONE DETECTED	ND
-----------------------------	----------	----------	----	---------------	----

Bldg K, Classroom 22, South Side, White Vinyl Wall Covered.

### CLASSROOMS 21-22 PORTABLE BUILDING

CLASSROOMS 21-22

VINYL WALL COVER MASTIC

<b><u>05-212AAA</u></b>	9/14/2005	Positive	ASSUMED	NO SAMPLE	NS
-------------------------	-----------	----------	---------	-----------	----

<b><u>17-184 TA-003</u></b>	9/5/2017	Negative	ND	NONE DETECTED	ND
-----------------------------	----------	----------	----	---------------	----

Bldg K, Classroom 22, South Side, Tan Mastic for Vinyl Wall Cover.

<b><u>17-184 TA-003</u></b>	9/5/2017	Negative	ND	NONE DETECTED	ND
-----------------------------	----------	----------	----	---------------	----

Bldg K, Classroom 22, South Side, Brown Fiber Board for Vinyl Wall Cover.

# SAMPLES REPORT FOR

## TOYON ELEMENTARY SCHOOL

**BUILDING NAME**

**LOCATION**

**MATERIAL TYPE**

SAMPLE No. COMMENTS	DATE	RESULT	ASBESTOS CONTENT	ASBESTOS NAME	ASBESTOS TYPE
------------------------	------	--------	---------------------	------------------	------------------

### CLASSROOMS 21-22 PORTABLE BUILDING

ENTIRE BUILDING

FIRE DOOR CORE INSULATION

<b><u>22-025AAA</u></b>	2/17/2022	Positive	ASSUMED	NO SAMPLE	NS
-------------------------	-----------	----------	---------	-----------	----

### CLASSROOMS 21-22 PORTABLE BUILDING

EXTERIOR WALLS

WOOD WALL PANEL

<b><u>07-043AAA</u></b>	11/6/2007	Positive	ASSUMED	NO SAMPLE	NS
-------------------------	-----------	----------	---------	-----------	----

Apparent New Material as of this date.

<b><u>17-184 TA-009</u></b>	9/5/2017	Negative	ND	NONE DETECTED	ND
-----------------------------	----------	----------	----	---------------	----

Bldg K, Classroom 22, East Side, Exterior Wood Wall Rough Texture.

<b><u>17-184 TA-009</u></b>	9/5/2017	Negative	ND	NONE DETECTED	ND
-----------------------------	----------	----------	----	---------------	----

Bldg K, Classroom 22, East Side, Exterior Wood Wall Paint.

### CLASSROOMS 21-22 PORTABLE BUILDING

INTERIOR WINDOW

SEALANT

<b><u>17-184 TA-005</u></b>	9/5/2017	Negative	ND	NONE DETECTED	ND
-----------------------------	----------	----------	----	---------------	----

Bldg K, Classroom 22, East Side, Interior Window, Black Sealant.

**SAMPLES REPORT FOR**  
**TOYON ELEMENTARY SCHOOL**

**BUILDING NAME**

**LOCATION**

**MATERIAL TYPE**

<b>SAMPLE No.</b>	<b>DATE</b>	<b>RESULT</b>	<b>ASBESTOS CONTENT</b>	<b>ASBESTOS NAME</b>	<b>ASBESTOS TYPE</b>
<b>COMMENTS</b>					

**CLASSROOMS 24 PORTABLE BUILDING**

**CLASSROOMS 24 PORTABLE BUILDING**

PORTABLE CLASSROOM 24

PORTABLE BUILDING

**06-223.NS**

8/24/2006

Negative

NEW MATERIAL

NO SAMPLE

NS

New 2006 Construction Relocatable Building per Manufacturer's Tag information.



# SAMPLES REPORT FOR

## TOYON ELEMENTARY SCHOOL

**BUILDING NAME**  
**LOCATION**  
**MATERIAL TYPE**

SAMPLE No. COMMENTS	DATE	RESULT	ASBESTOS CONTENT	ASBESTOS NAME	ASBESTOS TYPE
------------------------	------	--------	---------------------	------------------	------------------

### CLASSROOMS 25-26 PORTABLE BUILDING

### CLASSROOMS 25-26 PORTABLE BUILDING

ENTIRE BUILDING

FIRE DOOR CORE INSULATION

<b><u>22-025AAA</u></b>	2/17/2022	Positive	ASSUMED	NO SAMPLE	NS
-------------------------	-----------	----------	---------	-----------	----

### CLASSROOMS 25-26 PORTABLE BUILDING

PORTABLE 25

MISCELLANEOUS

<b><u>05-212.NS</u></b>	9/14/2005	Negative	NEW MATERIAL	NONE DETECTED	ND
-------------------------	-----------	----------	--------------	---------------	----

New 1997 Construction Relocatable Building per Manufacturer's Tag information.

### CLASSROOMS 25-26 PORTABLE BUILDING

PORTABLE 26

BASEBOARD MASTIC

<b><u>05-212AAA</u></b>	9/14/2005	Positive	ASSUMED	NO SAMPLE	NS
-------------------------	-----------	----------	---------	-----------	----

### CLASSROOMS 25-26 PORTABLE BUILDING

PORTABLE 26

CARPET MASTIC

<b><u>06-223AAA</u></b>	8/24/2006	Positive	ASSUMED	NO SAMPLE	NS
-------------------------	-----------	----------	---------	-----------	----

### CLASSROOMS 25-26 PORTABLE BUILDING

PORTABLE 26

SUSPENDED CEILING TILE

<b><u>15-042AAA</u></b>	3/16/2015	Positive	ASSUMED	NO SAMPLE	NS
-------------------------	-----------	----------	---------	-----------	----

### CLASSROOMS 25-26 PORTABLE BUILDING

PORTABLE 26

VINYL SHEETING

<b><u>09-098AAA</u></b>	5/11/2009	Positive	ASSUMED	NO SAMPLE	NS
-------------------------	-----------	----------	---------	-----------	----

### CLASSROOMS 25-26 PORTABLE BUILDING

PORTABLE 26

VINYL SHEETING BACKING PAPER/MASTIC

<b><u>09-098AAA</u></b>	5/11/2009	Positive	ASSUMED	NO SAMPLE	NS
-------------------------	-----------	----------	---------	-----------	----

# SAMPLES REPORT FOR

## TOYON ELEMENTARY SCHOOL

**BUILDING NAME**

**LOCATION**

**MATERIAL TYPE**

SAMPLE No. COMMENTS	DATE	RESULT	ASBESTOS CONTENT	ASBESTOS NAME	ASBESTOS TYPE
------------------------	------	--------	---------------------	------------------	------------------

### CLASSROOMS 25-26 PORTABLE BUILDING

PORTABLE 26

VINYL WALL COVER

<b><u>05-212AAA</u></b>	9/14/2005	Positive	ASSUMED	NO SAMPLE	NS
-------------------------	-----------	----------	---------	-----------	----

### CLASSROOMS 25-26 PORTABLE BUILDING

PORTABLE 26

VINYL WALL COVER MASTIC

<b><u>05-212AAA</u></b>	9/14/2005	Positive	ASSUMED	NO SAMPLE	NS
-------------------------	-----------	----------	---------	-----------	----

### CLASSROOMS 25-26 PORTABLE BUILDING

PORTABLE 26 RESTROOM

BASEBOARD MASTIC

<b><u>06-223AAA</u></b>	8/24/2006	Positive	ASSUMED	NO SAMPLE	NS
-------------------------	-----------	----------	---------	-----------	----

### CLASSROOMS 25-26 PORTABLE BUILDING

PORTABLE 26 RESTROOM

VINYL SHEETING

<b><u>05-212AAA</u></b>	9/14/2005	Positive	ASSUMED	NO SAMPLE	NS
-------------------------	-----------	----------	---------	-----------	----

### CLASSROOMS 25-26 PORTABLE BUILDING

PORTABLE 26 RESTROOM

VINYL SHEETING BACKING PAPER/MASTIC

<b><u>05-212AAA</u></b>	9/14/2005	Positive	ASSUMED	NO SAMPLE	NS
-------------------------	-----------	----------	---------	-----------	----

**SAMPLES REPORT FOR**  
**TOYON ELEMENTARY SCHOOL**

**BUILDING NAME**

**LOCATION**

**MATERIAL TYPE**

SAMPLE No. COMMENTS	DATE	RESULT	ASBESTOS CONTENT	ASBESTOS NAME	ASBESTOS TYPE
------------------------	------	--------	---------------------	------------------	------------------

**COVERED WALKWAY**

**COVERED WALKWAY**

COVERED WALKWAY

ROUGH CEILING

**05-212AAA**

9/14/2005

Positive

ASSUMED

NO SAMPLE

NS

**COVERED WALKWAY**

COVERED WALKWAY

ROUGH CEILING SURFACING

**05-212AAA**

9/14/2005

Positive

ASSUMED

NO SAMPLE

NS

**SAMPLES REPORT FOR**  
**TOYON ELEMENTARY SCHOOL**

**BUILDING NAME**

**LOCATION**

**MATERIAL TYPE**

SAMPLE No. COMMENTS	DATE	RESULT	ASBESTOS CONTENT	ASBESTOS NAME	ASBESTOS TYPE
------------------------	------	--------	---------------------	------------------	------------------

**FREEZER UNIT**

**FREEZER UNIT**

EXTERIOR WALL

PAPER TYPE INSULATION

<b><u>09-212AAA</u></b>	9/11/2009	Positive	ASSUMED	NO SAMPLE	NS
-------------------------	-----------	----------	---------	-----------	----

**FREEZER UNIT**

EXTERIOR WALL

ROUGH WALL

<b><u>09-212AAA</u></b>	9/11/2009	Positive	ASSUMED	NO SAMPLE	NS
-------------------------	-----------	----------	---------	-----------	----

**FREEZER UNIT**

EXTERIOR WALL

ROUGH WALL SURFACING

<b><u>09-212AAA</u></b>	9/11/2009	Positive	ASSUMED	NO SAMPLE	NS
-------------------------	-----------	----------	---------	-----------	----

**SAMPLES REPORT FOR**  
**TOYON ELEMENTARY SCHOOL**

**BUILDING NAME**

**LOCATION**

**MATERIAL TYPE**

<b>SAMPLE No.</b>	<b>DATE</b>	<b>RESULT</b>	<b>ASBESTOS CONTENT</b>	<b>ASBESTOS NAME</b>	<b>ASBESTOS TYPE</b>
<b>COMMENTS</b>					

**MECHANICAL FACILITIES BUILDING**

**MECHANICAL FACILITIES BUILDING**

OPEN AIR MECHANICAL ROOM

MISCELLANEOUS

**05-212AAA**

9/14/2005

Positive

ASSUMED

NO SAMPLE

NS

**SAMPLES REPORT FOR**  
**TOYON ELEMENTARY SCHOOL**

**BUILDING NAME**

**LOCATION**

**MATERIAL TYPE**

<b>SAMPLE No.</b>	<b>DATE</b>	<b>RESULT</b>	<b>ASBESTOS CONTENT</b>	<b>ASBESTOS NAME</b>	<b>ASBESTOS TYPE</b>
<b>COMMENTS</b>					

**METAL STORAGE CONTAINER (1 EA)**

**METAL STORAGE CONTAINER (1 EA)**

METAL STORAGE CONTAINERS (1 EA)

STORAGE CONTAINER

<b><u>16-074.NS</u></b>	3/22/2016	Positive	ASSUMED	NO SAMPLE	NS
-------------------------	-----------	----------	---------	-----------	----

# SAMPLES REPORT FOR

## TOYON ELEMENTARY SCHOOL

**BUILDING NAME**

**LOCATION**

**MATERIAL TYPE**

SAMPLE NO. COMMENTS	DATE	RESULT	ASBESTOS CONTENT	ASBESTOS NAME	ASBESTOS TYPE
------------------------	------	--------	---------------------	------------------	------------------

### **MULTI-PURPOSE BUILDING**

### **MULTI-PURPOSE BUILDING**

ATTIC / PLENUMS, AND KITCHEN

PIPE FITTING INSULATION

<b><u>05-212AAA</u></b>	9/14/2005	Positive	ASSUMED	NO SAMPLE	NS
-------------------------	-----------	----------	---------	-----------	----

### **MULTI-PURPOSE BUILDING**

ENTIRE BUILDING

FIRE DOOR CORE INSULATION

<b><u>22-025AAA</u></b>	2/17/2022	Positive	ASSUMED	NO SAMPLE	NS
-------------------------	-----------	----------	---------	-----------	----

### **MULTI-PURPOSE BUILDING**

EXTERIOR WINDOWS

CAULKING

<b><u>17-184 TA-111</u></b>	9/7/2017	Negative	ND	NONE DETECTED	ND
-----------------------------	----------	----------	----	---------------	----

Bldg H, Library H01, North Side, Exterior Window Black Sealant.

<b><u>17-184 TA-112</u></b>	9/7/2017	Negative	ND	NONE DETECTED	ND
-----------------------------	----------	----------	----	---------------	----

Bldg A, Lounge A01, North Side, Exterior Window Gray Sealant.

<b><u>17-184 TA-113</u></b>	9/7/2017	Negative	ND	NONE DETECTED	ND
-----------------------------	----------	----------	----	---------------	----

Bldg B, Classroom 2-B02, North Side, Exterior Window Gray Sealant.

<b><u>17-184 TA-113</u></b>	9/7/2017	Negative	ND	NONE DETECTED	ND
-----------------------------	----------	----------	----	---------------	----

Bldg B, Classroom 2-B02, North Side, Exterior Window Gray Sealant.

<b><u>17-184 TA-114</u></b>	9/7/2017	Negative	ND	NONE DETECTED	ND
-----------------------------	----------	----------	----	---------------	----

Bldg C, Classroom 3-C03, North Side, Exterior Window White Sealant.

<b><u>17-184 TA-114</u></b>	9/7/2017	Negative	ND	NONE DETECTED	ND
-----------------------------	----------	----------	----	---------------	----

Bldg C, Classroom 3-C03, North Side, Exterior Window Gray Sealant.

<b><u>17-184 TA-115</u></b>	9/7/2017	Negative	ND	NONE DETECTED	ND
-----------------------------	----------	----------	----	---------------	----

Bldg J, Classroom 7-J07, North Side, Exterior Window Gray Sealant.

### **MULTI-PURPOSE BUILDING**

FREEZER UNIT (ATTACHED TO KITCHEN)

CAULKING

<b><u>09-212AAA</u></b>	9/11/2009	Positive	ASSUMED	NO SAMPLE	NS
-------------------------	-----------	----------	---------	-----------	----

# SAMPLES REPORT FOR

## TOYON ELEMENTARY SCHOOL

### BUILDING NAME

### LOCATION

### MATERIAL TYPE

SAMPLE NO. COMMENTS	DATE	RESULT	ASBESTOS CONTENT	ASBESTOS NAME	ASBESTOS TYPE
------------------------	------	--------	---------------------	------------------	------------------

### 17-184 TA-110

9/7/2017

Negative

ND

NONE DETECTED

ND

Bldg G, Multipurpose Room G01, East Side, Interior Window Black Sealant.

### 17-184 TA-111

9/7/2017

Positive

2

CHRYSTILE

CH

Bldg H, Library H01, North Side, Exterior Window Black Sealant.

### MULTI-PURPOSE BUILDING

FREEZER UNIT (ATTACHED TO KITCHEN)

VINYL WALL COVER

### 09-212AAA

9/11/2009

Positive

ASSUMED

NO SAMPLE

NS

### MULTI-PURPOSE BUILDING

FREEZER UNIT (ATTACHED TO KITCHEN)

VINYL WALL COVER MASTIC

### 09-212AAA

9/11/2009

Positive

ASSUMED

NO SAMPLE

NS

### MULTI-PURPOSE BUILDING

KITCHEN

PIPE FITTING INSULATION

### 13-182 AAA

9/13/2013

Positive

ASSUMED

NO SAMPLE

NS

### MULTI-PURPOSE BUILDING

KITCHEN

VINYL SHEETING

### 05-212AAA

9/14/2005

Positive

ASSUMED

NO SAMPLE

NS

### 17-184 TA-027

9/5/2017

Negative

ND

NONE DETECTED

ND

Bldg G, Kitchen, Blue Sheeting.

### MULTI-PURPOSE BUILDING

KITCHEN

VINYL SHEETING BACKING PAPER/MASTIC

### 05-212AAA

9/14/2005

Positive

ASSUMED

NO SAMPLE

NS

### 17-184 TA-028

9/5/2017

Positive

<1

CHRYSTILE

CH

Bldg G, Kitchen Tan and Black Mastic for Vinyl Sheeting.



# SAMPLES REPORT FOR

## TOYON ELEMENTARY SCHOOL

**BUILDING NAME**

**LOCATION**

**MATERIAL TYPE**

SAMPLE NO. COMMENTS	DATE	RESULT	ASBESTOS CONTENT	ASBESTOS NAME	ASBESTOS TYPE
------------------------	------	--------	---------------------	------------------	------------------

**17-184 TA-028**

9/6/2017

Positive

<1

CHRYSTILE

CH

Bldg G, Kitchen Gray Leveling Compound for Vinyl Sheeting.

### **MULTI-PURPOSE BUILDING**

KITCHEN AND UTILITY ROOM IN RECIEVING AREA

MASTIC/ADHESIVE

**05-212AAA**

9/14/2005

Positive

ASSUMED

NO SAMPLE

NS

### **MULTI-PURPOSE BUILDING**

KITCHEN, MULTI-PURPOSE ROOM, LIBRARY, OFFICES, CLASSROOMS, STORAGE ROOM, AND RESTROOMS

SMOOTH WALL MISCELLANEOUS

**05-212AAA**

9/14/2005

Positive

ASSUMED

NO SAMPLE

NS

### **MULTI-PURPOSE BUILDING**

KITCHEN, MULTI-PURPOSE ROOM, LIBRARY, OFFICES, CLASSROOMS, STORAGE ROOM, AND RESTROOMS

SMOOTH WALL SURFACING

**14-051AAA**

3/4/2014

Positive

ASSUMED

NO SAMPLE

NS

### **MULTI-PURPOSE BUILDING**

LIBRARY, RSP ROOM, AND OFFICE

SUSPENDED CEILING TILE

**05-212AAA**

9/14/2005

Positive

ASSUMED

NO SAMPLE

NS

### **MULTI-PURPOSE BUILDING**

MULTI-PURPOSE ROOM, STAGE, LIBRARY

CEILING MASTIC

**05-212AAA**

9/14/2005

Positive

ASSUMED

NO SAMPLE

NS

### **MULTI-PURPOSE BUILDING**

MULTI-PURPOSE ROOM, STAGE, LIBRARY

CEILING TILE

**05-212AAA**

9/14/2005

Positive

ASSUMED

NO SAMPLE

NS

# SAMPLES REPORT FOR

## TOYON ELEMENTARY SCHOOL

### BUILDING NAME

### LOCATION

### MATERIAL TYPE

SAMPLE No. COMMENTS	DATE	RESULT	ASBESTOS CONTENT	ASBESTOS NAME	ASBESTOS TYPE
------------------------	------	--------	---------------------	------------------	------------------

### MULTI-PURPOSE BUILDING

RECEIVING AREA, STORAGE ROOM, EXTERIOR WALLS, AND OVERHANGS

FELT/PAPER LINER

<b><u>17-184 TA-023</u></b>	9/7/2017	Negative	ND	NONE DETECTED	ND
-----------------------------	----------	----------	----	---------------	----

Black Felt Paper Liner for Stucco Walls and Overhangs. This Material is in GOOD condition as of this date.

### MULTI-PURPOSE BUILDING

RECEIVING AREA, STORAGE ROOM, EXTERIOR WALLS, AND OVERHANGS

ROUGH WALL

<b><u>05-212AAA</u></b>	9/14/2005	Positive	ASSUMED	NO SAMPLE	NS
-------------------------	-----------	----------	---------	-----------	----

<b><u>17-184 TA-022</u></b>	9/7/2017	Positive	1	CHRYSOTILE	CH
-----------------------------	----------	----------	---	------------	----

Bldg G, Storage Room, South Side, Exterior Wall Gray Stucco.

<b><u>17-184 TA-025</u></b>	9/7/2017	Negative	ND	NONE DETECTED	ND
-----------------------------	----------	----------	----	---------------	----

17-184 TA-025 Bldg G, Storage Room, South Side, Exterior Wall Gray Stucco.

### MULTI-PURPOSE BUILDING

RECEIVING AREA, STORAGE ROOM, EXTERIOR WALLS, AND OVERHANGS

ROUGH WALL SURFACING

<b><u>05-212AAA</u></b>	9/14/2005	Positive	ASSUMED	NO SAMPLE	NS
-------------------------	-----------	----------	---------	-----------	----

<b><u>17-184 TA-021</u></b>	9/7/2017	Negative	ND	NONE DETECTED	ND
-----------------------------	----------	----------	----	---------------	----

Bldg G, Storage Room, South Side, Exterior Skim Coat for Stucco.

<b><u>17-184 TA-021</u></b>	9/7/2017	Negative	ND	NONE DETECTED	ND
-----------------------------	----------	----------	----	---------------	----

Bldg G, Storage Room, South Side, Exterior Tan/White Paint for Stucco.

<b><u>17-184 TA-024</u></b>	9/7/2017	Negative	ND	NONE DETECTED	ND
-----------------------------	----------	----------	----	---------------	----

17-184 TA-024 Bldg G, Storage Room, South Side, Interior Tan/White Skim Coat for Stucco.

<b><u>17-184 TA-024</u></b>	9/7/2017	Negative	ND	NONE DETECTED	ND
-----------------------------	----------	----------	----	---------------	----

17-184 TA-024 Bldg G, Storage Room, South Side, Interior White Paint for Stucco.

### MULTI-PURPOSE BUILDING

RSP, CAFETERIA, AND LIBRARY

SINK UNDERCOATING

<b><u>10-174AAA</u></b>	8/31/2010	Positive	ASSUMED	NO SAMPLE	NS
-------------------------	-----------	----------	---------	-----------	----

**SAMPLES REPORT FOR**  
**TOYON ELEMENTARY SCHOOL**

**BUILDING NAME**

**LOCATION**

**MATERIAL TYPE**

<b>SAMPLE No.</b>	<b>DATE</b>	<b>RESULT</b>	<b>ASBESTOS CONTENT</b>	<b>ASBESTOS NAME</b>	<b>ASBESTOS TYPE</b>
<b>COMMENTS</b>					

**MULTI-PURPOSE BUILDING**

SERVING AREA

CEILING MASTIC

<b><u>14-051AAA</u></b>	3/4/2014	Positive	ASSUMED	NO SAMPLE	NS
-------------------------	----------	----------	---------	-----------	----

**MULTI-PURPOSE BUILDING**

SERVING AREA

CEILING TILE

<b><u>14-051AAA</u></b>	3/4/2014	Positive	ASSUMED	NO SAMPLE	NS
-------------------------	----------	----------	---------	-----------	----

**SAMPLES REPORT FOR**  
**TOYON ELEMENTARY SCHOOL**

**BUILDING NAME**

**LOCATION**

**MATERIAL TYPE**

<b>SAMPLE No.</b>	<b>DATE</b>	<b>RESULT</b>	<b>ASBESTOS CONTENT</b>	<b>ASBESTOS NAME</b>	<b>ASBESTOS TYPE</b>
<b>COMMENTS</b>					

**PRESCHOOL CLASSROOMS 27-29 PORTABLE BUILDING**

**PRESCHOOL CLASSROOMS 27-29 PORTABLE BUILDING**

PRESCHOOL CLASSROOMS 27-29 PORTABLE BUILDING

PORTABLE BUILDING

**05-212.NS**

9/14/2005

Negative

NEW MATERIAL

NO SAMPLE

NS

New 1996 Construction Relocatable Building per Manufacturer's Tag information.

**SAMPLES REPORT FOR**  
**TOYON ELEMENTARY SCHOOL**

**BUILDING NAME**

**LOCATION**

**MATERIAL TYPE**

<b>SAMPLE No.</b>	<b>DATE</b>	<b>RESULT</b>	<b>ASBESTOS CONTENT</b>	<b>ASBESTOS NAME</b>	<b>ASBESTOS TYPE</b>
<b>COMMENTS</b>					

**WOOD STORAGE SHED (1 EA)**

**WOOD STORAGE SHED (1 EA)**

WOOD STORAGE SHED (1 EA)

STORAGE BUILDING

**09-098AAA**

5/11/2009

Negative

NEW MATERIAL

NO SAMPLE

NS

Wood Storage Structre.

**End Of Report, Total Of 44 Pages**

# DAMAGE REPORT FOR

## TOYON ELEMENTARY SCHOOL

BUILDING NAME	LOCATION	MATERIAL TYPE	RISK ASSESMENT CATEGORY	COMMENTS
			QTY (APPROXIMATE)	PHYSICAL DAMAGE (P:) WATER DAMAGE (W:)

### ADMINISTRATION BUILDING

#### ADMINISTRATION BUILDING

##### ADMIN OFFICES AND STAFF LOUNGE

CEILING MASTIC	2,500 SF	<b>P:</b> No Visible Damage <b>W:</b> <10% Stains or Flaking
----------------	----------	---

#### DAMAGED OR SIGNIFICANTLY DAMAGED FRIABLE MISCELLANEOUS ACM

09/14/2005	Mastic/Adhesive for 1'X1' Glued-On Ceiling Tiles. This Material is in GOOD condition as of this date.
08/29/2014	Location changed from ADMIN OFFICES to ADMIN OFFICES AND STAFF LOUNGE. No other changes as of this date.
08/28/2017	Damage Observed. <10% Water Damage - in the form of 4 Tiles with Water Damage in the Principals Office. Material Condition changed from GOOD to FAIR. Friability changed from NON to LOW. No other changes as of this date.
08/07/2018	Additional Damage Observed. 6 more Tiles have Water Damage in Principals Office, total now is 10. No other changes as of this date.
02/05/2019	This Material is unchanged as of this date.
08/13/2019	This Material is unchanged as of this date.
02/03/2020	This Material is unchanged as of this date.
08/28/2020	This Material is unchanged as of this date.
02/09/2021	This Material is unchanged as of this date.
08/10/2021	This Material is unchanged as of this date.
02/17/2022	This Material is unchanged as of this date.
08/16/2022	This Material is unchanged as of this date.
02/14/2023	This Material is unchanged as of this date.

#### ADMINISTRATION BUILDING

##### ADMIN OFFICES AND STAFF LOUNGE

CEILING TILE	2,500 SF	<b>P:</b> No Visible Damage <b>W:</b> <10% Stains or Flaking
--------------	----------	---

#### DAMAGED OR SIGNIFICANTLY DAMAGED FRIABLE MISCELLANEOUS ACM

09/14/2005	1'X1' Glued-On Ceiling Tiles. This Material is in GOOD condition as of this date.
05/11/2009	This Material is unchanged as of this date. Tiles have an uneven pin-hole pattern.
09/23/2013	Friability changed from Moderate to Non. No other changes as of this date.
03/04/2014	Friability changed from Non to Moderate. No other changes as of this date.

# DAMAGE REPORT FOR

## TOYON ELEMENTARY SCHOOL

BUILDING NAME	LOCATION	MATERIAL TYPE	RISK ASSESMENT CATEGORY	COMMENTS	QTY (APPROXIMATE)	PHYSICAL DAMAGE (P:) WATER DAMAGE (W:)
---------------	----------	---------------	-------------------------	----------	----------------------	---

08/29/2014	Location changed from ADMIN OFFICES to ADMIN OFFICES AND STAFF LOUNGE. No other changes as of this date.					
08/28/2017	Damage Observed. <5% Water Damage - in the form of 4 Tiles with Water Damage in the Principals Office. Material Condition changed from GOOD to FAIR. Friability changed from NON to LOW. No othe changes as of this date.					
08/07/2018	Additional Damage Observed. 6 more Tiles have Water Damgage in Principals Office, total now is 10. No other changes as of this date.					
02/05/2019	This Material is unchanged as of this date.					
08/13/2019	This Material is unchanged as of this date.					
02/03/2020	This Material is unchanged as of this date.					
08/28/2020	This Material is unchanged as of this date.					
02/09/2021	This Material is unchanged as of this date.					
08/10/2021	This Material is unchanged as of this date.					
02/17/2022	This Material is unchanged as of this date.					
08/16/2022	This Material is unchanged as of this date.					
08/16/2022	This Material is unchanged as of this date.					
02/14/2023	This Material is unchanged as of this date.					

### ADMINISTRATION BUILDING

#### EXTERIOR WINDOWS

##### CAULKING

500 LF

**P:** Less Than 5%

**W:** No Evidence

#### DAMAGED OR SIGNIFICANTLY DAMAGED FRIABLE MISCELLANEOUS ACM

09/14/2005	Window Caulking. Material is aging and cracking. This Material is in FAIR condition as of this date.					
08/31/2010	Material remains in <5% Physical Damage. This Material is unchanged as of this date.					
02/05/2019	This Material is unchanged as of this date.					
08/13/2019	This Material is unchanged as of this date.					
02/03/2020	This Material is unchanged as of this date.					
08/28/2020	This Material is unchanged as of this date.					
02/09/2021	This Material is unchanged as of this date.					
08/10/2021	This Material is unchanged as of this date.					
02/17/2022	This Material is unchanged as of this date.					
08/16/2022	This Material is unchanged as of this date.					

# DAMAGE REPORT FOR

## TOYON ELEMENTARY SCHOOL

BUILDING NAME		QTY (APPROXIMATE)	PHYSICAL DAMAGE (P:) WATER DAMAGE (W:)
LOCATION	MATERIAL TYPE		
RISK ASSESMENT CATEGORY			
COMMENTS			

02/14/2023 This Material is unchanged as of this date.

### ADMINISTRATION BUILDING

#### KITCHEN AND COPY ROOM

SUSPENDED CEILING TILE

410 SF

**P:** Less Than 5%

**W:** <10% Stains or Flaking

### DAMAGED OR SIGNIFICANTLY DAMAGED FRIABLE MISCELLANEOUS ACM

10/15/2008	2'x2' and 2'x4' Suspended Ceiling Tile. This Material is in GOOD condition as of this date.
05/11/2009	This Material is unchanged as of this date. (Apparent New Material identified by the AHERA accredited Inspector).
11/28/2011	Damage: <10% Water Damage - in the form of 1 Tile is Water stained in Kitchen area; <5% Physical Damage - in the form of 1 Tile is broken in Copy Room. Material condition changed from GOOD to FAIR overall as of this date. Friability changed from Non to Low to reflect this change.
08/29/2014	Material Re-Assessed. Friability changed from Moderate to High. No other changes as of this date.
09/17/2015	Additional Damage observed. Copyroom has 2 Tiles Water stained. No other changes as of this date.
08/28/2017	Additional Damage Observed. Copy Room now has 5 Tiles with Chipped Edges and 3 Tiles with Water Stained. No other changes as of this date.
09/06/2017	Sample Collected. 17-184 TA-044, Bldg A, Admin Area, 2'x4' Gray Suspended Ceiling Tile.
02/05/2019	This Material is unchanged as of this date.
08/13/2019	This Material is unchanged as of this date.
02/03/2020	Additional Damage and Partial Repairs Observed. Damages in Copy Room have been repaired. 1 Additional Tile with Water Stains in the Kitchen. Material remains in FAIR condition overall. No other changes as of this date.
08/28/2020	Additional Damage Observed. <5% Physical Damage in the form of 3 Tiles with Scuffs and Surface Damage in Kitchen near Womens Restroom. Material remains in FAIR condition overall. No other changes as of this date.
02/09/2021	This Material is unchanged as of this date.
08/10/2021	This Material is unchanged as of this date.
02/17/2022	This Material is unchanged as of this date.
08/16/2022	This Material is unchanged as of this date.
02/14/2023	This Material is unchanged as of this date.



# DAMAGE REPORT FOR

## TOYON ELEMENTARY SCHOOL

BUILDING NAME	LOCATION	MATERIAL TYPE	RISK ASSESMENT CATEGORY	QTY (APPROXIMATE)	PHYSICAL DAMAGE (P:) WATER DAMAGE (W:)	COMMENTS
---------------	----------	---------------	-------------------------	----------------------	---	----------

### ADMINISTRATION BUILDING

TEACHER WORK ROOM, KITCHEN, NURSE ROOM, AND STORAGE ROOM

VINYL FLOOR TILE

120 SF

P: Less Than 5%

W: No Evidence

### DAMAGED OR SIGNIFICANTLY DAMAGED FRIABLE MISCELLANEOUS ACM

10/15/2008	12"x12" Beige and Blue Vinyl Floor Tile. This Material is in GOOD condition as of this date.
05/11/2009	This Material is unchanged as of this date. (Apparent New Material identified by the AHERA accredited Inspector.)
11/28/2011	Location Description changed from TEACHER WORK ROOM, KITCHEN AND NURSE ROOM to TEACHER WORK ROOM, KITCHEN, NURSE ROOM, AND STORAGE ROOM. No other changes as of this date.
09/23/2013	Friability changed from Low to Non. No other changes as of this date.
03/28/2017	Damage Observed. <5% Physical Damage - in the form of 1 Cracked Tile in the Health Office. Damage Observed. Material condition changed from GOOD to FAIR overall. Friability changed from NON to LOW. No other changes as of this date.
08/28/2017	Additional Damage Observed. Nurse Room now has 5 Cracked Tiles. No other changes as of this date.
09/06/2017	Sample Collected. 17-184 TA-038 Bldg A, Staff Kitchen, Blue 12"x12" Blue Vinyl Floor Tile. 17-184 TA-042 Bldg A, Storage Room, White 12"x12" Vinyl Floor Tile (+ Mastic).
08/07/2018	Location Description changed from TEACHER WORK ROOM, KITCHEN, NURSE ROOM, AND STORAGE ROOM to STORAGE ROOM. Quantity changed from 1,800 SF to 120 SF. No other changes as of this date.
02/05/2019	This Material is unchanged as of this date.
08/13/2019	This Material is unchanged as of this date.
02/03/2020	This Material is unchanged as of this date.
08/28/2020	This Material is unchanged as of this date.
02/09/2021	This Material is unchanged as of this date.
08/10/2021	This Material is unchanged as of this date.
02/17/2022	This Material is unchanged as of this date.
08/16/2022	This Material is unchanged as of this date.
02/14/2023	This Material is unchanged as of this date.

# DAMAGE REPORT FOR

## TOYON ELEMENTARY SCHOOL

BUILDING NAME	LOCATION	MATERIAL TYPE	RISK ASSESMENT CATEGORY	COMMENTS	QTY (APPROXIMATE)	PHYSICAL DAMAGE (P:) WATER DAMAGE (W:)
---------------	----------	---------------	-------------------------	----------	----------------------	---

### ADMINISTRATION BUILDING

TEACHER WORK ROOM, KITCHEN, NURSE ROOM, AND STORAGE ROOM

VINYL FLOOR TILE MASTIC

120 SF

**P:** Less Than 5%

**W:** No Evidence

### DAMAGED OR SIGNIFICANTLY DAMAGED FRIABLE MISCELLANEOUS ACM

10/15/2008	Mastic/Adhesive for 12"x12" Beige and Blue Vinyl Floor Tile. This Material is in GOOD condition as of this date.
05/11/2009	This Material is unchanged as of this date. (Apparent New Material identified by the AHERA accredited Inspector.)
11/28/2011	Location Description changed from TEACHER WORK ROOM, KITCHEN AND NURSE ROOM to TEACHER WORK ROOM, KITCHEN, NURSE ROOM, AND STORAGE ROOM. No other changes as of this date.
03/28/2017	Damage Observed. <5% Physical Damage - in the form of 1 Cracked Tile in the Health Office. Damage Observed. Material condition changed from GOOD to FAIR overall. Friability changed from Non to Low. No other changes as of this date.
08/28/2017	Additional Damage Observed. Nurse Room now has 5 Cracked Tiles. No other changes as of this date.
09/06/2017	Sample Collected. 17-184 TA-039, Bldg A, Staff Kitchen, Tan Mastic for Vinyl Floor Tile. 17-184 TA-043, Bldg A, Storage Room, Brown/Tan Mastic for Vinyl Floor Tile. 17-184 TA-043, Bldg A, Storage Room, Gray Compound for Vinyl Floor Tile.
08/07/2018	Location Description changed from TEACHER WORK ROOM, KITCHEN, NURSE ROOM, AND STORAGE ROOM to STORAGE ROOM. Quantity changed from 1,800 SF to 120 SF. No other changes as of this date.
02/05/2019	This Material is unchanged as of this date.
08/13/2019	This Material is unchanged as of this date.
02/03/2020	This Material is unchanged as of this date.
08/28/2020	This Material is unchanged as of this date.
02/09/2021	This Material is unchanged as of this date.
08/10/2021	This Material is unchanged as of this date.
02/17/2022	This Material is unchanged as of this date.
08/16/2022	This Material is unchanged as of this date.
02/14/2023	This Material is unchanged as of this date.

# DAMAGE REPORT FOR

## TOYON ELEMENTARY SCHOOL

BUILDING NAME	LOCATION	MATERIAL TYPE	RISK ASSESSMENT CATEGORY	COMMENTS	QTY (APPROXIMATE)	PHYSICAL DAMAGE (P): WATER DAMAGE (W:)
---------------	----------	---------------	--------------------------	----------	----------------------	---

### CLASSROOMS 01-02 BUILDING

#### CLASSROOMS 01-02 BUILDING

CLASSROOMS 1 AND 2, AND RESTROOMS

MORTAR MISCELLANEOUS

100 SF

**P:** Less Than 5%

**W:** No Evidence

#### DAMAGED OR SIGNIFICANTLY DAMAGED FRIABLE MISCELLANEOUS ACM

08/31/2010	Grout/Mortar for Grey and Blue 8"x8" Ceramic Floor and Wall Tiles. This Material is in GOOD condition as of this date.
08/28/2017	Damage Observed. <5% Physical Damage - in the form of 2 LF of Cracked and Missing Grout. Material Condition changed from GOOD to FAIR. Friability changed from Non-Friable to Friable. No other changes as of this date.
09/06/2017	Sample Collected. 17-184 TA-047, Bldg B, Room 2, White Grout for 8"x8" Ceramic Floor Tile.
02/05/2019	This Material is unchanged as of this date.
08/13/2019	This Material is unchanged as of this date.
02/03/2020	This Material is unchanged as of this date.
08/28/2020	This Material is unchanged as of this date.
02/09/2021	This Material is unchanged as of this date.
08/10/2021	This Material is unchanged as of this date.
02/17/2022	This Material is unchanged as of this date.
08/16/2022	This Material is unchanged as of this date.
02/14/2023	This Material is unchanged as of this date.

#### CLASSROOMS 01-02 BUILDING

CLASSROOMS 1-2

CEILING MASTIC

3,000 SF

**P:** Less Than 5%

**W:** No Evidence

#### DAMAGED OR SIGNIFICANTLY DAMAGED FRIABLE MISCELLANEOUS ACM

09/14/2005	Mastic/Adhesive for 1'X1' Glued-On Ceiling Tile. This Material is in GOOD condition as of this date.
09/23/2013	Friability changed from Low to Non. No other changes as of this date.
08/28/2017	Damage Observed. <5% Physical Damage - in the form of 4 Loose Tiles in Classroom 1 and 1 Loose Tile in Classroom 2. Material Condition changed from GOOD to FAIR. Friability changed from Non-Friable to Friable. No other changes as of this date.
02/05/2019	This Material is unchanged as of this date.
08/13/2019	This Material is unchanged as of this date.

# DAMAGE REPORT FOR

## TOYON ELEMENTARY SCHOOL

**BUILDING NAME****LOCATION****MATERIAL TYPE****RISK ASSESSMENT CATEGORY****COMMENTS****QTY  
(APPROXIMATE)****PHYSICAL DAMAGE (P:)  
WATER DAMAGE (W:)**

02/03/2020 This Material is unchanged as of this date.  
08/28/2020 This Material is unchanged as of this date.  
02/09/2021 This Material is unchanged as of this date.  
08/10/2021 This Material is unchanged as of this date.  
02/17/2022 This Material is unchanged as of this date.  
08/16/2022 This Material is unchanged as of this date.  
02/14/2023 This Material is unchanged as of this date.

**CLASSROOMS 01-02 BUILDING****CLASSROOMS 1-2****CEILING TILE**

3,000 SF

**P:** Less Than 5%**W:** No Evidence**DAMAGED OR SIGNIFICANTLY DAMAGED FRIABLE MISCELLANEOUS ACM**

09/14/2005 1'X1' Glued-On Ceiling Tile. This Material is in GOOD condition as of this date.  
05/11/2009 This Material is unchanged as of this date. Tiles have a 1/8" Uniform Hole Pattern.  
11/28/2011 1 Tile is becoming loose in Classroom 1. Material remains in Good condition overall as of this date.  
09/23/2013 Friability changed from Moderate to Low. No other changes as of this date.  
03/04/2014 Friability changed from Low to Moderate. No other changes as of this date.  
08/28/2017 Damage Observed. <5% Physical Damage - in the form of 4 Loose Tiles in Classroom 1 and 1 Loose Tile in Classroom 2. Material Condition changed from GOOD to FAIR. No other changes as of this date.  
02/05/2019 This Material is unchanged as of this date.  
08/13/2019 This Material is unchanged as of this date.  
02/03/2020 This Material is unchanged as of this date.  
08/28/2020 This Material is unchanged as of this date.  
02/09/2021 This Material is unchanged as of this date.  
08/10/2021 This Material is unchanged as of this date.  
02/17/2022 This Material is unchanged as of this date.  
08/16/2022 This Material is unchanged as of this date.  
02/14/2023 This Material is unchanged as of this date.

# DAMAGE REPORT FOR

## TOYON ELEMENTARY SCHOOL

BUILDING NAME	LOCATION	MATERIAL TYPE	RISK ASSESSMENT CATEGORY	COMMENTS	QTY (APPROXIMATE)	PHYSICAL DAMAGE (P:) WATER DAMAGE (W:)
---------------	----------	---------------	--------------------------	----------	----------------------	---

### CLASSROOMS 01-02 BUILDING

#### EXTERIOR WALLS AND OVERHANGS

ROUGH WALL	3,750 SF	P: Less Than 5% W: No Evidence
------------	----------	-----------------------------------

#### DAMAGED OR SIGNIFICANTLY DAMAGED FRIABLE MISCELLANEOUS ACM

09/14/2005	Stucco Walls and Overhangs. This Material is in GOOD condition as of this date.
08/29/2014	Material Re-Assessed. The Exterior of Classroom 2 has 1 SF of Stucco Damage below the Vent. Damage is <5%. Material Condition changed from GOOD to FAIR. Friability changed from Non-Friable to Friable. No other changes as of this date.
08/28/2017	Partial Repairs Observed. 1 SF of Damage below the Vent has been Repaired, but only partially, Material is still Cracked. No other changes as of this date.
02/05/2019	This Material is unchanged as of this date.
08/13/2019	This Material is unchanged as of this date.
02/03/2020	This Material is unchanged as of this date.
08/28/2020	This Material is unchanged as of this date.
02/09/2021	This Material is unchanged as of this date.
08/10/2021	This Material is unchanged as of this date.
02/17/2022	This Material is unchanged as of this date.
08/16/2022	This Material is unchanged as of this date.
02/14/2023	This Material is unchanged as of this date.

### CLASSROOMS 01-02 BUILDING

#### EXTERIOR WALLS AND OVERHANGS

ROUGH WALL SURFACING	3,750 SF	P: Less Than 5% W: No Evidence
----------------------	----------	-----------------------------------

#### DAMAGED OR SIGNIFICANTLY DAMAGED FRIABLE MISCELLANEOUS ACM

09/14/2005	Skim Coat for Stucco Walls and Overhangs. This Material is in GOOD condition as of this date.
08/29/2014	Material Re-Assessed. The Exterior of Classroom 2 has 1 SF of Stucco Damage below the Vent. Damage is <5%. Material Condition changed from GOOD to FAIR. Friability changed from Non-Friable to Friable. No other changes as of this date.
08/28/2017	Partial Repairs Observed. 1 SF of Damage below the Vent has been Repaired, but only partially, Material is still Cracked. No other changes as of this date.
02/05/2019	This Material is unchanged as of this date.
08/13/2019	This Material is unchanged as of this date.

# DAMAGE REPORT FOR

## TOYON ELEMENTARY SCHOOL

**BUILDING NAME****LOCATION****MATERIAL TYPE****RISK ASSESSMENT CATEGORY****COMMENTS****QTY  
(APPROXIMATE)****PHYSICAL DAMAGE (P:)  
WATER DAMAGE (W:)**

02/03/2020 This Material is unchanged as of this date.  
08/28/2020 This Material is unchanged as of this date.  
02/09/2021 This Material is unchanged as of this date.  
08/10/2021 This Material is unchanged as of this date.  
02/17/2022 This Material is unchanged as of this date.  
08/16/2022 This Material is unchanged as of this date.  
02/14/2023 This Material is unchanged as of this date.

**CLASSROOMS 01-02 BUILDING****EXTERIOR WINDOWS****CAULKING**

600 LF

**P:** Less Than 5%**W:** No Evidence**DAMAGED FRIABLE SURFACING ACM**

09/14/2005 Window Putty. This Material is in GOOD condition as of this date.  
03/05/2007 Material Re-Assessed. Damage Observed. <5% Physical Damage - in the form of cracks in several locations. Condition changed from GOOD to FAIR. No other changes as of this date.  
09/23/2013 Friability changed from Moderate to Low. No other changes as of this date.  
02/05/2019 This Material is unchanged as of this date.  
08/13/2019 This Material is unchanged as of this date.  
02/03/2020 This Material is unchanged as of this date.  
08/28/2020 This Material is unchanged as of this date.  
02/09/2021 This Material is unchanged as of this date.  
08/10/2021 This Material is unchanged as of this date.  
02/17/2022 This Material is unchanged as of this date.  
08/16/2022 This Material is unchanged as of this date.  
02/14/2023 This Material is unchanged as of this date.

**CLASSROOMS 01-02 BUILDING****STORAGE ROOMS****PLASTER WALL**

500 SF

**P:** Less Than 5%**W:** No Evidence**DAMAGED FRIABLE SURFACING ACM**

09/14/2005 Plaster Walls and Ceilings. This Material is in good condition as of this date.

# DAMAGE REPORT FOR

## TOYON ELEMENTARY SCHOOL

**BUILDING NAME****LOCATION****MATERIAL TYPE****RISK ASSESMENT CATEGORY****COMMENTS****QTY  
(APPROXIMATE)****PHYSICAL DAMAGE (P:)  
WATER DAMAGE (W:)**

08/24/2006	Physical Damage: <5% Damaged, in form of scattered holes and cuts. Condition changed from good to fair. No other changes as of this date.
10/15/2008	Location Description changed from STORAGE ROOMS, AND RESTROOMS to STORAGE ROOMS. Material Quantity changed from 2,350 SF to 500 SF to reflect this fact. No other changes as of this date.
05/11/2009	Friability changed from Moderate to Low. No other changes as of this date.
02/05/2019	This Material is unchanged as of this date.
08/13/2019	This Material is unchanged as of this date.
02/03/2020	This Material is unchanged as of this date.
08/28/2020	This Material is unchanged as of this date.
02/09/2021	This Material is unchanged as of this date.
08/10/2021	This Material is unchanged as of this date.
02/17/2022	This Material is unchanged as of this date.
08/16/2022	This Material is unchanged as of this date.
02/14/2023	This Material is unchanged as of this date.

**CLASSROOMS 01-02 BUILDING****STORAGE ROOMS**

PLASTER WALL SURFACING

500 SF

**P:** Less Than 5%**W:** No Evidence**DAMAGED FRIABLE SURFACING ACM**

09/14/2005	Skim Coat for Plaster Walls and Ceilings. This Material is in GOOD condition as of this date.
08/24/2006	<5% Damaged, in form of scattered holes and cuts. Friability changed from Low to Moderate. Condition changed from GOOD to FAIR. No other changes as of this date.
10/15/2008	Location Description changed from STORAGE ROOMS, AND RESTROOMS to STORAGE ROOMS. Material Quantity changed from 2,350 SF to 500 SF to reflect this fact. No other changes as of this date.
05/11/2009	Friability changed from Moderate to Low. No other changes as of this date.
02/05/2019	This Material is unchanged as of this date.
08/13/2019	This Material is unchanged as of this date.
02/03/2020	This Material is unchanged as of this date.
08/28/2020	This Material is unchanged as of this date.
02/09/2021	This Material is unchanged as of this date.
08/10/2021	This Material is unchanged as of this date.
02/17/2022	This Material is unchanged as of this date.

# DAMAGE REPORT FOR

## TOYON ELEMENTARY SCHOOL

BUILDING NAME

LOCATION

MATERIAL TYPE

RISK ASSESMENT CATEGORY

COMMENTS

QTY  
(APPROXIMATE)

PHYSICAL DAMAGE (P:)  
WATER DAMAGE (W:)

08/16/2022 This Material is unchanged as of this date.

02/14/2023 This Material is unchanged as of this date.



# DAMAGE REPORT FOR

## TOYON ELEMENTARY SCHOOL

BUILDING NAME	LOCATION	MATERIAL TYPE	QTY (APPROXIMATE)	PHYSICAL DAMAGE (P:) WATER DAMAGE (W:)
RISK ASSESSMENT CATEGORY	COMMENTS			

### CLASSROOMS 03-06 BUILDING

#### CLASSROOMS 03-06 BUILDING

CLASSROOMS 03-06

CEILING MASTIC

4,000 SF

**P:** Less Than 5%

**W:** No Evidence

#### DAMAGED OR SIGNIFICANTLY DAMAGED FRIABLE MISCELLANEOUS ACM

09/14/2005	Mastic/Adhesive for 1'X1' Glued-On Ceiling Tiles. This Material is in GOOD condition as of this date.
02/13/2018	Damage Observed. <5% Physical Damage - in the form of Several Tiles are Cracking and Peeling in various Locations. Material condition changed from GOOD to FAIR overall. Friability changed from Non to Friable. No other changes as of this date.
02/05/2019	This Material is unchanged as of this date.
08/13/2019	This Material is unchanged as of this date.
02/03/2020	This Material is unchanged as of this date.
08/28/2020	Partial Repairs Observed. Damages in Classroom 6 have been repaired. Material remains in FAIR condition overall. No other changes as of this date.
02/09/2021	This Material is unchanged as of this date.
08/10/2021	This Material is unchanged as of this date.
02/17/2022	This Material is unchanged as of this date.
08/16/2022	This Material is unchanged as of this date.
02/14/2023	This Material is unchanged as of this date.

#### CLASSROOMS 03-06 BUILDING

CLASSROOMS 03-06

CEILING TILE

4,000 SF

**P:** Less Than 5%

**W:** <10% Stains or Flaking

#### DAMAGED OR SIGNIFICANTLY DAMAGED FRIABLE MISCELLANEOUS ACM

09/14/2005	1'X1' Glued-On Ceiling Tiles. This Material is in GOOD condition as of this date.
11/06/2007	Material Re-Assessed. Damage: <10% Water Damage - in Classrooms 03, 04, and 06. This Material is in FAIR condition overall. No other changes as of this date.
05/11/2009	Damage Repaired in Classrooms 03 and 04. Damage still present in Classroom 06. No other changes as of this date.
04/01/2013	Additional Damage: <5% Physical Damage - in the form of 2"x2" cut on surface of one Ceiling Tile in Classroom 06. No other changes as of this date.

# DAMAGE REPORT FOR

## TOYON ELEMENTARY SCHOOL

BUILDING NAME	LOCATION	MATERIAL TYPE	RISK ASSESMENT CATEGORY	COMMENTS	QTY (APPROXIMATE)	PHYSICAL DAMAGE (P:) WATER DAMAGE (W:)
---------------	----------	---------------	-------------------------	----------	----------------------	---

03/16/2015	Several Tiles in Classrooms 03-05 have Paint / Texture peeling and 1 Tile in Classroom 5 has Physical Damage. Friability changed from Low to High. No other changes as of this date.					
03/28/2017	Additional Damage Observed. Damage to 1 Tile in the form of a hole. No other changes as of this date.					
02/13/2018	Additional Damage Observed. Several Tiles are Cracking and Peeling in various Locations. No other changes as of this date.					
02/05/2019	This Material is unchanged as of this date.					
08/13/2019	This Material is unchanged as of this date.					
02/03/2020	This Material is unchanged as of this date.					
08/28/2020	Partial Repairs Observed. Damages in Classroom 6 have been repaired. Material remains in FAIR condition overall. No other changes as of this date.					
02/09/2021	This Material is unchanged as of this date.					
08/10/2021	This Material is unchanged as of this date.					
02/17/2022	This Material is unchanged as of this date.					
08/16/2022	This Material is unchanged as of this date.					
02/14/2023	This Material is unchanged as of this date.					

### CLASSROOMS 03-06 BUILDING

#### EXTERIOR WINDOWS

##### CAULKING

800 LF

**P:** No Visible Damage

**W:** <10% Stains or Flaking

#### DAMAGED OR SIGNIFICANTLY DAMAGED FRIABLE MISCELLANEOUS ACM

09/14/2005	Window Caulking. This Material is in GOOD condition as of this date.					
09/11/2009	Damage Observed. <10% Water Damage due to heat and moisture factors. Material condition changed from GOOD to FAIR overall as of this date. No other changes as of this date.					
02/05/2019	This Material is unchanged as of this date.					
08/13/2019	This Material is unchanged as of this date.					
02/03/2020	This Material is unchanged as of this date.					
08/28/2020	This Material is unchanged as of this date.					
02/09/2021	This Material is unchanged as of this date.					
08/10/2021	This Material is unchanged as of this date.					
02/17/2022	This Material is unchanged as of this date.					
08/16/2022	This Material is unchanged as of this date.					

# DAMAGE REPORT FOR

## TOYON ELEMENTARY SCHOOL

BUILDING NAME	LOCATION	MATERIAL TYPE	RISK ASSESSMENT CATEGORY	COMMENTS	QTY (APPROXIMATE)	PHYSICAL DAMAGE (P): WATER DAMAGE (W):
---------------	----------	---------------	--------------------------	----------	----------------------	---

02/14/2023 This Material is unchanged as of this date.

### CLASSROOMS 03-06 BUILDING

#### STORAGE AREA

PLASTER WALL	800 SF	<b>P:</b> Less Than 5% <b>W:</b> No Evidence
--------------	--------	---

#### DAMAGED FRIABLE SURFACING ACM

09/14/2005	Plaster Walls and Ceilings. This Material is in GOOD condition as of this date.
08/24/2006	<5% Damaged in form of scattered cuts and holes. Condition changed from good to fair. No other changes as of this date.
10/15/2008	Location Description changed from STORAGE AREA AND RESTROOMS to STORAGE AREA. Material Quantity changed from 2,800 SF to 800 SF to reflect this fact. No other changes as of this date.
02/05/2019	This Material is unchanged as of this date.
08/13/2019	This Material is unchanged as of this date.
02/03/2020	This Material is unchanged as of this date.
08/28/2020	Additional Damage Observed. <5% Physical Damage in the form of 2 LF of Cracks around Window in Storage Area near Classroom 6. Material remains in FAIR condition overall. No other changes as of this date.
02/09/2021	This Material is unchanged as of this date.
08/10/2021	This Material is unchanged as of this date.
02/17/2022	This Material is unchanged as of this date.
08/16/2022	This Material is unchanged as of this date.
02/14/2023	This Material is unchanged as of this date.

### CLASSROOMS 03-06 BUILDING

#### STORAGE AREA

PLASTER WALL SURFACING	800 SF	<b>P:</b> Less Than 5% <b>W:</b> No Evidence
------------------------	--------	---

#### DAMAGED FRIABLE SURFACING ACM

09/14/2005	Skim Coat for Plaster Walls and Ceilings. This Material is in GOOD condition as of this date.
08/24/2006	Damage observed. <5% Physical Damage in the form of scattered cuts and holes. Condition changed from GOOD to FAIR. No other changes as of this date.
10/15/2008	Location Description changed from STORAGE AREA AND RESTROOMS to STORAGE AREA. Material Quantity changed from 2,800 SF to 800 SF to reflect this fact. No other changes as of this date.
02/05/2019	This Material is unchanged as of this date.
08/13/2019	This Material is unchanged as of this date.

# DAMAGE REPORT FOR

## TOYON ELEMENTARY SCHOOL

BUILDING NAME		QTY (APPROXIMATE)	PHYSICAL DAMAGE (P:) WATER DAMAGE (W:)
LOCATION	MATERIAL TYPE		
RISK ASSESMENT CATEGORY			
COMMENTS			

02/03/2020	This Material is unchanged as of this date.
08/28/2020	Additional Damage Observed. <5% Physical Damage in the form of 2 LF of Cracks aorund Window in Storage Area near Classroom 6. Material remains in FAIR condition overall. No other changes as of this date.
02/09/2021	This Material is unchanged as of this date.
08/10/2021	This Material is unchanged as of this date.
02/17/2022	This Material is unchanged as of this date.
08/16/2022	This Material is unchanged as of this date.
02/14/2023	This Material is unchanged as of this date.

# DAMAGE REPORT FOR

## TOYON ELEMENTARY SCHOOL

BUILDING NAME	LOCATION	MATERIAL TYPE	RISK ASSESSMENT CATEGORY	COMMENTS	QTY (APPROXIMATE)	PHYSICAL DAMAGE (P:) WATER DAMAGE (W:)
---------------	----------	---------------	--------------------------	----------	----------------------	---

### CLASSROOMS 07-08 BUILDING

#### CLASSROOMS 07-08 BUILDING

##### CLASSROOMS 07-08

SMOOTH WALL MISCELLANEOUS

2,200 SF

**P:** Less Than 5%

**W:** No Evidence

#### DAMAGED OR SIGNIFICANTLY DAMAGED FRIABLE MISCELLANEOUS ACM

10/15/2008	Gypsum Wallboard System Walls. This Material is in GOOD condition as of this date.
08/28/2017	Damage Observed. <5% Physical Damage - in the form of 2SF of Scattered Nicks and Cuts. Material Condition changed from GOOD to FAIR. No other changes as of this date.
02/05/2019	This Material is unchanged as of this date.
08/13/2019	This Material is unchanged as of this date.
02/03/2020	Repairs Observed. All Damage Repaired. Material Condition changed from FAIR to GOOD. Friability updated from Friable to Non-Friable. No other changes as of this date.
08/28/2020	Damage Observed. <5% Physical Damage in the form of a 2 Inch Hole on Northwest Corner of Classroom 7. Material condition changed from GOOD to FAIR overall. Friability updated from Non-Friable to Friable. No other changes as of this date.
02/09/2021	This Material is unchanged as of this date.
02/17/2022	This Material is unchanged as of this date.
08/16/2022	This Material is unchanged as of this date.
02/14/2023	This Material is unchanged as of this date.

#### CLASSROOMS 07-08 BUILDING

##### CLASSROOMS 07-08

SMOOTH WALL SURFACING

2,200 SF

**P:** Less Than 5%

**W:** No Evidence

#### DAMAGED FRIABLE SURFACING ACM

10/15/2008	Skim Coat for Gypsum Wallboard System Walls. This Material is in GOOD condition as of this date.
08/28/2017	Damage Observed. <5% Physical Damage - in the form of 2SF of Scattered Nicks and Cuts. Material Condition changed from GOOD to FAIR. No other changes as of this date.
02/05/2019	This Material is unchanged as of this date.
08/13/2019	This Material is unchanged as of this date.
02/03/2020	Repairs Observed. All Damage Repaired. Material Condition changed from FAIR to GOOD. Friability updated from Friable to Non-Friable. No other changes as of this date.

# DAMAGE REPORT FOR

## TOYON ELEMENTARY SCHOOL

**BUILDING NAME****LOCATION****MATERIAL TYPE****RISK ASSESSMENT CATEGORY****COMMENTS****QTY  
(APPROXIMATE)****PHYSICAL DAMAGE (P:)  
WATER DAMAGE (W:)**

08/28/2020	Damage Observed. <5% Physical Damage in the form of a 2 Inch Hole on Northwest Corner of Classroom 7. Material condition changed from GOOD to FAIR overall. Friability updated from Non-Friable to Friable. No other changes as of this date.		
02/09/2021	This Material is unchanged as of this date.		
02/17/2022	This Material is unchanged as of this date.		
08/16/2022	This Material is unchanged as of this date.		
02/14/2023	This Material is unchanged as of this date.		

**CLASSROOMS 07-08 BUILDING****EXTERIOR WINDOWS****CAULKING**

300 LF

**P:** Less Than 5%**W:** No Evidence**DAMAGED OR SIGNIFICANTLY DAMAGED FRIABLE MISCELLANEOUS ACM**

09/14/2005	Window Caulking. This Material is in GOOD condition as of this date.		
05/11/2009	Damage Observed. <5% Physical Damage - in the form of cracks. No other changes as of this date.		
03/04/2014	Additional Damage observed. Cracking observed on 1 Window. No other changes as of this date.		
02/05/2019	This Material is unchanged as of this date.		
08/13/2019	This Material is unchanged as of this date.		
02/03/2020	This Material is unchanged as of this date.		
08/28/2020	This Material is unchanged as of this date.		
02/09/2021	This Material is unchanged as of this date.		
02/17/2022	This Material is unchanged as of this date.		
08/16/2022	This Material is unchanged as of this date.		
02/14/2023	This Material is unchanged as of this date.		

# DAMAGE REPORT FOR

## TOYON ELEMENTARY SCHOOL

BUILDING NAME	LOCATION	MATERIAL TYPE	RISK ASSESSMENT CATEGORY	COMMENTS	QTY (APPROXIMATE)	PHYSICAL DAMAGE (P:) WATER DAMAGE (W:)
---------------	----------	---------------	--------------------------	----------	----------------------	---

### CLASSROOMS 09-12 BUILDING

#### CLASSROOMS 09-12 BUILDING

CLASSROOMS 09-12

CEILING MASTIC

4,000 SF

**P:** No Visible Damage

**W:** No Evidence

#### DAMAGED OR SIGNIFICANTLY DAMAGED FRIABLE MISCELLANEOUS ACM

09/14/2005	Mastic/Adhesive FOR 1'X1' Glued-On Ceiling Tile (with 1/8" uniform hole pattern). This Material is in GOOD condition as of this date (Original Entry updated on 05/11/09).
05/11/2009	Tiles have a 1/8" uniform hole pattern. Original entry updated. No other changes as of this date.
03/04/2014	Damage observed. Damage: <5% Physical Damage in the form of 1 tile is loose in Classroom 11. No other changes as of this date.
02/13/2018	Additional Damage Observed. Tiles have Surface Damages and Cracking and Peeling in Various Locations. No other changes as of this date.
02/05/2019	This Material is unchanged as of this date.
08/13/2019	This Material is unchanged as of this date.
02/03/2020	Repairs Observed. All Damage Repaired. Material Condition changed from FAIR to GOOD. Friability updated from Friable to Non-Friable. No other changes as of this date.
08/28/2020	Damage Observed. <5% Physical Damage in the form of a 4 Loose Tiles in Classroom 12. 1 Tile with Detached Corners in Classroom 11. 3 Tiles with Detached Corners in Classroom 10. Material condition changed from GOOD to FAIR overall. Friability updated from Non-Friable to Friable. No other changes as of this date.
02/09/2021	This Material is unchanged as of this date.
08/10/2021	This Material is unchanged as of this date.
02/17/2022	This Material is unchanged as of this date.
08/16/2022	This Material is unchanged as of this date.
02/14/2023	This Material is unchanged as of this date.

#### CLASSROOMS 09-12 BUILDING

CLASSROOMS 09-12

CEILING TILE

4,000 SF

**P:** Less Than 5%

**W:** No Evidence

#### DAMAGED OR SIGNIFICANTLY DAMAGED FRIABLE MISCELLANEOUS ACM

09/14/2005	1'X1' Glued-On Ceiling Tile (with 1/8" uniform hole pattern). This Material is in GOOD condition as of this date. (Original Entry updated on 05/11/09.)
05/11/2009	Tiles have a 1/8" uniform hole pattern. Original entry updated. No other changes as of this date.

# DAMAGE REPORT FOR

## TOYON ELEMENTARY SCHOOL

BUILDING NAME	LOCATION	MATERIAL TYPE	RISK ASSESMENT CATEGORY	COMMENTS	QTY (APPROXIMATE)	PHYSICAL DAMAGE (P:) WATER DAMAGE (W:)
---------------	----------	---------------	-------------------------	----------	----------------------	---

03/04/2014	Damage observed. Damage: <5% Physical Damage in the form of 1 tile is loose in Classroom 11. Friability changed from Low to Moderate. No other changes as of this date.					
09/12/2016	Additional Damage Observed. 4 Tiles have surface Physical Damage in Classroom 11. Material condition changed from GOOD to FAIR overall. No other changes as of this date.					
02/13/2018	Additional Damage Observed. Tiles have Surface Damages and Cracking and Peeling in Various Locations. No other changes as of this date.					
02/05/2019	This Material is unchanged as of this date.					
08/13/2019	This Material is unchanged as of this date.					
02/03/2020	Repairs Observed. All Damage Repaired. Material Condition changed from FAIR to GOOD. Friability updated from Friable to Non-Friable. No other changes as of this date.					
08/28/2020	Damage Observed. <5% Physical Damage in the form of a 4 Loose Tiles in Classroom 12. 1 Tile with Detached Corners in Classroom 11. 3 Tiles with Detached Corners in Classroom 10. Material condition changed from GOOD to FAIR overall. Friability updated from Non-Friable to Friable. No other changes as of this date.					
02/09/2021	This Material is unchanged as of this date.					
08/10/2021	This Material is unchanged as of this date.					
02/17/2022	This Material is unchanged as of this date.					
08/16/2022	This Material is unchanged as of this date.					
02/14/2023	This Material is unchanged as of this date.					

### CLASSROOMS 09-12 BUILDING

#### CLASSROOMS 09-12 AND RESTROOMS

SMOOTH WALL SURFACING	5,800 SF	<b>P:</b> Less Than 5% <b>W:</b> No Evidence
-----------------------	----------	---

#### DAMAGED FRIABLE SURFACING ACM

10/15/2008	Skim Coat for Drywall. This Material is in GOOD condition as of this date.					
09/17/2015	Damage observed. Girls Restroom Wall has 5 LF of cracks. Material condition changed from GOOD to FAIR overall as of this date. No other change as of this date.					
08/28/2017	Repairs Observed. All Damages have been Repaired. Material Condition changed from FAIR to GOOD. No other changes as of this date.					
02/05/2019	This Material is unchanged as of this date.					
08/13/2019	This Material is unchanged as of this date.					
02/03/2020	This Material is unchanged as of this date.					
08/28/2020	This Material is unchanged as of this date.					
02/09/2021	This Material is unchanged as of this date.					



# DAMAGE REPORT FOR

## TOYON ELEMENTARY SCHOOL

BUILDING NAME	LOCATION	MATERIAL TYPE	RISK ASSESSMENT CATEGORY	COMMENTS	QTY (APPROXIMATE)	PHYSICAL DAMAGE (P:) WATER DAMAGE (W:)
---------------	----------	---------------	--------------------------	----------	----------------------	---

08/10/2021 This Material is unchanged as of this date.

02/17/2022 This Material is unchanged as of this date.

08/16/2022 This Material is unchanged as of this date.

02/14/2023 This Material is unchanged as of this date.

### CLASSROOMS 09-12 BUILDING

#### EXTERIOR WINDOWS

##### CAULKING

800 LF

**P:** Less Than 5%

**W:** No Evidence

#### DAMAGED OR SIGNIFICANTLY DAMAGED FRIABLE MISCELLANEOUS ACM

09/14/2005 Window Caulking. This Material is in GOOD condition as of this date.

05/11/2009 This Material cracked and missing portions, <5% Damage overall. Friability changed from Non-Friable to Friable. Material condition changed from GOOD to FAIR. No other changes as of this date.

02/05/2019 This Material is unchanged as of this date.

08/13/2019 Additional Damage Observed. <5% Physical Damage in the form of 2 LF of Cracking above the Entry to Classroom 11. Material Condition remains in FAIR condition overall. No other changes as of this date.

02/03/2020 This Material is unchanged as of this date.

08/28/2020 This Material is unchanged as of this date.

02/09/2021 This Material is unchanged as of this date.

08/10/2021 This Material is unchanged as of this date.

02/17/2022 This Material is unchanged as of this date.

08/16/2022 This Material is unchanged as of this date.

02/14/2023 This Material is unchanged as of this date.

### CLASSROOMS 09-12 BUILDING

#### UTILITY ROOM (CUSTODIAN ROOM) AND STORAGE

##### PLASTER WALL

1,050 SF

**P:** Less Than 5%

**W:** <10% Stains or Flaking

#### DAMAGED OR SIGNIFICANTLY DAMAGED FRIABLE MISCELLANEOUS ACM

09/14/2005 Plaster Walls and Ceilings. Material is noted to have Physical and Water Damage. This Material is in FAIR condition as of this date.

10/15/2008 Location Description changed from RESTROOM AND UTILITY ROOM (CUSTODIAN ROOM) to UTILITY ROOM (CUSTODIAN ROOM) AND STORAGE. Material Quantity changed from 2,800 SF to 1,050 SF to reflect this fact. No other changes as of this date.

05/11/2009 Previously identified Damage is Water Damage in the Utility Room and Physical Damage in the Storage Room. No other changes as of this date.

# DAMAGE REPORT FOR

## TOYON ELEMENTARY SCHOOL

BUILDING NAME	LOCATION	MATERIAL TYPE	RISK ASSESSMENT CATEGORY	COMMENTS	QTY (APPROXIMATE)	PHYSICAL DAMAGE (P): WATER DAMAGE (W):
---------------	----------	---------------	--------------------------	----------	----------------------	---

09/11/2009	Material remains in <5% Physical Damage due to gouging, cuts, and holes. Additional Damage observed in the form of several holes made on all Walls in Utility Room (Custodial Room). No other changes as of this date.					
09/23/2013	Friability changed from Moderate to Low. No other changes as of this date.					
03/04/2014	Friability changed from Low to Moderate. No other changes as of this date.					
02/05/2019	This Material is unchanged as of this date.					
08/13/2019	This Material is unchanged as of this date.					
02/03/2020	This Material is unchanged as of this date.					
08/28/2020	This Material is unchanged as of this date.					
02/09/2021	This Material is unchanged as of this date.					
08/10/2021	This Material is unchanged as of this date.					
02/17/2022	This Material is unchanged as of this date.					
08/16/2022	This Material is unchanged as of this date.					
02/14/2023	This Material is unchanged as of this date.					

### CLASSROOMS 09-12 BUILDING

#### UTILITY ROOM (CUSTODIAN ROOM) AND STORAGE

PLASTER WALL SURFACING	1,050 SF	<b>P:</b> Less Than 5% <b>W:</b> <10% Stains or Flaking
------------------------	----------	--

#### DAMAGED FRIABLE SURFACING ACM

09/14/2005	Skim Coat for Plaster Walls and Ceiling. Material is noted to have Physical and Water Damage. This Material is in FAIR condition as of this date.					
10/15/2008	Location Description changed from RESTROOM AND UTILITY ROOM (CUSTODIAN ROOM) to UTILITY ROOM (CUSTODIAN ROOM) AND STORAGE. Material Quantity changed from 2,800 SF to 1,050 SF to reflect this fact. No other changes as of this date.					
05/11/2009	Previously identified Damage is Water Damage in the Utility Room and Physical Damage in the Storage Room. No other changes as of this date.					
09/11/2009	Material remains in <5% Physical Damage due to gouging, cuts, and holes. Additional Damage observed in the form of several holes made on all Walls in Utility Room (Custodial Room). No other changes as of this date.					
02/05/2019	This Material is unchanged as of this date.					
08/13/2019	This Material is unchanged as of this date.					
02/03/2020	This Material is unchanged as of this date.					
08/28/2020	This Material is unchanged as of this date.					
02/09/2021	This Material is unchanged as of this date.					

# DAMAGE REPORT FOR

## TOYON ELEMENTARY SCHOOL

BUILDING NAME

LOCATION

MATERIAL TYPE

RISK ASSESMENT CATEGORY

COMMENTS

QTY  
(APPROXIMATE)

PHYSICAL DAMAGE (P:)  
WATER DAMAGE (W:)

08/10/2021	This Material is unchanged as of this date.
02/17/2022	This Material is unchanged as of this date.
08/16/2022	This Material is unchanged as of this date.
02/14/2023	This Material is unchanged as of this date.

# DAMAGE REPORT FOR

## TOYON ELEMENTARY SCHOOL

BUILDING NAME	LOCATION	MATERIAL TYPE	RISK ASSESSMENT CATEGORY	COMMENTS	QTY (APPROXIMATE)	PHYSICAL DAMAGE (P:) WATER DAMAGE (W:)
---------------	----------	---------------	--------------------------	----------	----------------------	---

### CLASSROOMS 13-16 BUILDING

#### CLASSROOMS 13-16 BUILDING

##### CLASSROOMS 13-16

CEILING MASTIC

4,000 SF

**P:** Less Than 5%

**W:** No Evidence

#### DAMAGED OR SIGNIFICANTLY DAMAGED FRIABLE MISCELLANEOUS ACM

09/14/2005	Mastic/Adhesive FOR 1'X1' Glued-On Ceiling Tile. This Material is in GOOD condition as of this date.
03/04/2014	200 SF of Ceiling Tile has been Replaced in Classroom 16, north side, with new 1'x1' gouge pattern Ceiling Tile. Original Ceiling Tile Mastic/Adhesive may still be present behind the new Ceiling Tiles. No other changes as of this date.
02/13/2018	Damage Observed. <5% Physical Damage - in the form of 1 Tile Loose in Classroom 13. All Classrooms have Several Tiles with Surface Dmages, Cracking and Peeling. Material condition changed from GOOD to FAIR overall. Friability changed from Non-Friable to Friable. No other changes as of this date.
02/05/2019	This Material is unchanged as of this date.
08/13/2019	This Material is unchanged as of this date.
02/03/2020	This Material is unchanged as of this date.
08/28/2020	This Material is unchanged as of this date.
02/09/2021	This Material is unchanged as of this date.
08/10/2021	This Material is unchanged as of this date.
02/17/2022	This Material is unchanged as of this date.
08/16/2022	This Material is unchanged as of this date.
02/14/2023	This Material is unchanged as of this date.

#### CLASSROOMS 13-16 BUILDING

##### CLASSROOMS 13-16

CEILING TILE

3,800 SF

**P:** Less Than 5%

**W:** No Evidence

#### DAMAGED OR SIGNIFICANTLY DAMAGED FRIABLE MISCELLANEOUS ACM

09/14/2005	1'X1' Glued-On Ceiling Tile. This Material is in GOOD condition as of this date.
05/11/2009	This Material is unchanged as of this date. Tiles have a 1/8" uniform hole pattern.
03/04/2014	200 SF of Ceiling Tile has been replaced in Classroom 16, north side, with new 1'x1' gouge pattern Ceiling Tile. Quantity changed from 4,000 SF to 3,800 SF. No other changes as of this date.
02/13/2018	Damage Observed. <5% Physical Damage - in the form of 1 Tile Loose in Classroom 13. All Classrooms have Several Tiles with Surface Dmages, Cracking and Peeling. Material condition changed from GOOD to FAIR overall. Friability changed from Non-Friable to Friable. No other changes as of this date.

# DAMAGE REPORT FOR

## TOYON ELEMENTARY SCHOOL

BUILDING NAME	LOCATION	MATERIAL TYPE	RISK ASSESSMENT CATEGORY	COMMENTS	QTY (APPROXIMATE)	PHYSICAL DAMAGE (P:) WATER DAMAGE (W:)
---------------	----------	---------------	--------------------------	----------	----------------------	---

02/05/2019 This Material is unchanged as of this date.

08/13/2019 This Material is unchanged as of this date.

02/03/2020 This Material is unchanged as of this date.

08/28/2020 This Material is unchanged as of this date.

02/09/2021 This Material is unchanged as of this date.

08/10/2021 This Material is unchanged as of this date.

02/17/2022 This Material is unchanged as of this date.

08/16/2022 This Material is unchanged as of this date.

02/14/2023 This Material is unchanged as of this date.

### CLASSROOMS 13-16 BUILDING

#### CLASSROOMS 13-16, AND RESTROOMS

MORTAR MISCELLANEOUS

2,000 SF

**P:** Less Than 5%

**W:** No Evidence

#### DAMAGED OR SIGNIFICANTLY DAMAGED FRIABLE MISCELLANEOUS ACM

08/31/2010 Grout/Mortar for 8"x8" Grey Wall and Ceramic Floor Tiles. This Material is in GOOD condition as of this date.

03/28/2017 Damage Observed. <5% Physical Damage - in the form of 1 Cracked Tile in Boys Restroom. Material condition changed from GOOD to FAIR overall. Friability changed from Non-Friable to Friable. No other changes as of this date.

09/07/2017 Sample Collected. 17-184 TA-076, Bldg E, Classroom 13-E13, South Side, 8" Ceramic Floor Tile, Grey Grout. 17-184 TA-081, Bldg E, Classroom 15-E15, South Side, 8" Ceramic Floor Tile, Grey Grout. 17-184 TA-087, Bldg E, Restroom E18, West Side, 8" Ceramic Wall Tile, Grey Grout. 17-184 TA-087, Bldg E, Restroom E18, West Side, 8" Ceramic Floor Tile, Grey Grout.

02/05/2019 This Material is unchanged as of this date.

08/13/2019 This Material is unchanged as of this date.

02/03/2020 This Material is unchanged as of this date.

08/28/2020 This Material is unchanged as of this date.

02/09/2021 This Material is unchanged as of this date.

08/10/2021 This Material is unchanged as of this date.

02/17/2022 This Material is unchanged as of this date.

08/16/2022 This Material is unchanged as of this date.

02/14/2023 This Material is unchanged as of this date.

# DAMAGE REPORT FOR

## TOYON ELEMENTARY SCHOOL

BUILDING NAME	LOCATION	MATERIAL TYPE	RISK ASSESMENT CATEGORY	COMMENTS	QTY (APPROXIMATE)	PHYSICAL DAMAGE (P:) WATER DAMAGE (W:)
---------------	----------	---------------	-------------------------	----------	----------------------	---

### CLASSROOMS 13-16 BUILDING

#### CLASSROOMS 13-16 AND RESTROOMS

SMOOTH WALL MISCELLANEOUS	6,620 SF	P: Less Than 5% W: No Evidence
---------------------------	----------	-----------------------------------

#### DAMAGED OR SIGNIFICANTLY DAMAGED FRIABLE MISCELLANEOUS ACM

10/15/2008	Gypsum Wallboard System Wall. This Material is in GOOD condition as of this date.
09/17/2015	Damage observed. Boys Restroom Wall has approximately 20 SF of Physical Damage. Material condition changed from GOOD to FAIR overall. No other change as of this date.
09/12/2016	Additional Damage Observed. 2 SF of Physical Damage in Boys Restroom. No other changes as of this date.
09/07/2017	Samples Collected. 17-184 TA-084 Bldg E, Boys Restroom E18, North Wall, Joint Tape for Gypsum Board. 17-184 TA-084 Bldg E, Boys Restroom E18, North Wall, Mud for Gypsum Board. 17-184 TA-085 Bldg E, Boys Restroom E18, North Wall, Gypsum Board.
02/05/2019	This Material is unchanged as of this date.
08/13/2019	This Material is unchanged as of this date.
02/03/2020	This Material is unchanged as of this date.
08/28/2020	This Material is unchanged as of this date.
02/09/2021	This Material is unchanged as of this date.
08/10/2021	This Material is unchanged as of this date.
02/17/2022	This Material is unchanged as of this date.
08/16/2022	This Material is unchanged as of this date.
02/14/2023	This Material is unchanged as of this date.

### CLASSROOMS 13-16 BUILDING

#### CLASSROOMS 13-16 AND RESTROOMS

SMOOTH WALL SURFACING	6,620 SF	P: Less Than 5% W: No Evidence
-----------------------	----------	-----------------------------------

#### DAMAGED OR SIGNIFICANTLY DAMAGED FRIABLE MISCELLANEOUS ACM

10/15/2008	Skim Coat for Gypsum Wallboard System Walls. This Material is in GOOD condition as of this date.
09/17/2015	Damage observed. Boys Restroom Wall has approximately 20 SF of Physical Damage. Material condition changed from GOOD to FAIR overall. No other change as of this date.
09/12/2016	Additional Damage Observed. 2 SF of Physical Damage in Boys Restroom. No other changes as of this date.
09/07/2017	Sample Results. 17-184 TA-083, Bldg E Restrooms E18, North Wall, White Skim Coat. 17-184 TA-083, Bldg E Restrooms E18, North Wall, White Paint

# DAMAGE REPORT FOR

## TOYON ELEMENTARY SCHOOL

**BUILDING NAME****LOCATION****MATERIAL TYPE****RISK ASSESSMENT CATEGORY****COMMENTS****QTY  
(APPROXIMATE)****PHYSICAL DAMAGE (P:)  
WATER DAMAGE (W:)**

02/05/2019	This Material is unchanged as of this date.
08/13/2019	This Material is unchanged as of this date.
02/03/2020	This Material is unchanged as of this date.
08/28/2020	This Material is unchanged as of this date.
02/09/2021	This Material is unchanged as of this date.
08/10/2021	This Material is unchanged as of this date.
02/17/2022	This Material is unchanged as of this date.
08/16/2022	This Material is unchanged as of this date.
02/14/2023	This Material is unchanged as of this date.

**CLASSROOMS 13-16 BUILDING****EXTERIOR WINDOWS****CAULKING**

800 LF

**P:** Less Than 5%**W:** No Evidence**DAMAGED OR SIGNIFICANTLY DAMAGED FRIABLE MISCELLANEOUS ACM**

09/14/2005	Window Caulking. This Material is in GOOD condition as of this date.
09/07/2017	Sample Collected. 17-184 TA-082 Bldg E, Classroom 16-E16, North Side, Exterior Window Putty Gray.
02/05/2019	This Material is unchanged as of this date.
08/13/2019	This Material is unchanged as of this date.
02/03/2020	This Material is unchanged as of this date.
08/28/2020	This Material is unchanged as of this date.
02/09/2021	This Material is unchanged as of this date.
08/10/2021	This Material is unchanged as of this date.
02/17/2022	This Material is unchanged as of this date.
08/16/2022	Damage Observed. <5% Physical Damage in the form of Dry Cracks and Deterioration in Various Locations. Material condition changed from GOOD to FAIR overall. Friability updated from Non-Friable to Friable. No other changes as of this date.
02/14/2023	This Material is unchanged as of this date.

# DAMAGE REPORT FOR

## TOYON ELEMENTARY SCHOOL

BUILDING NAME	LOCATION	MATERIAL TYPE	RISK ASSESSMENT CATEGORY	COMMENTS	QTY (APPROXIMATE)	PHYSICAL DAMAGE (P:) WATER DAMAGE (W:)
---------------	----------	---------------	--------------------------	----------	----------------------	---

### CLASSROOMS 13-16 BUILDING

#### UTILITY ROOM

VINYL FLOOR TILE	300 SF	P: Less Than 5% W: No Evidence
------------------	--------	-----------------------------------

#### DAMAGED OR SIGNIFICANTLY DAMAGED FRIABLE MISCELLANEOUS ACM

08/24/2006	9"X9" Grey and Black Vinyl Floor Tile. Approximately 5 SF broken and cracked. This Material is in FAIR condition overall as of this date.
09/11/2009	Material remains in <5% Physical Damage. This Material is unchanged as of this date.
09/07/2017	Sample Collected. 17-184 TA-074 Bldg E, Classroom, 13-E13 South Side, 12" Off White Vinyl Floor Tile. 17-184 TA-079 Bldg E, Classroom, 15-E15 South Side, 12" Off White Vinyl Floor Tile.
02/05/2019	This Material is unchanged as of this date.
08/13/2019	This Material is unchanged as of this date.
02/03/2020	This Material is unchanged as of this date.
08/28/2020	This Material is unchanged as of this date.
02/09/2021	This Material is unchanged as of this date.
08/10/2021	This Material is unchanged as of this date.
02/17/2022	This Material is unchanged as of this date.
08/16/2022	This Material is unchanged as of this date.
02/14/2023	This Material is unchanged as of this date.

### CLASSROOMS 13-16 BUILDING

#### UTILITY ROOM

VINYL FLOOR TILE MASTIC	300 SF	P: Less Than 5% W: No Evidence
-------------------------	--------	-----------------------------------

#### DAMAGED OR SIGNIFICANTLY DAMAGED FRIABLE MISCELLANEOUS ACM

08/24/2006	Mastic/Adhesive for 9"X9" Grey and Black Vinyl Floor Tile. Exposed in damaged tile locations. This Material is in FAIR condition overall as of this date.
09/11/2009	Material remains in <5% Physical Damage. This Material is unchanged as of this date.
09/07/2017	Sample Collected. 17-184 TA-075 Bldg E, Classroom 13-E13, South Side 12" Off-White Vinyl Floor Tile, Yellow Mastic. 17-184 TA-075 Bldg E, Classroom 13-E13, South Side 12" Off-White Vinyl Floor Tile, Black Mastic. 17-184 TA-075 Bldg E, Classroom 13-E13, South Side 12" Off-White Vinyl Floor Tile, Gray Compound. 17-184 TA-080 Bldg E, Classroom 15-E15, South Side 12" Off-White Vinyl Floor Tile, Yellow Mastic. 17-184 TA-080 Bldg E, Classroom 15-E15, South Side 12" Off-White Vinyl Floor Tile, Black Mastic.
02/05/2019	This Material is unchanged as of this date.
08/13/2019	This Material is unchanged as of this date.



# DAMAGE REPORT FOR

## TOYON ELEMENTARY SCHOOL

BUILDING NAME	LOCATION	MATERIAL TYPE	RISK ASSESMENT CATEGORY	COMMENTS	QTY (APPROXIMATE)	PHYSICAL DAMAGE (P:) WATER DAMAGE (W:)
---------------	----------	---------------	-------------------------	----------	----------------------	--

02/03/2020 This Material is unchanged as of this date.

08/28/2020 This Material is unchanged as of this date.

02/09/2021 This Material is unchanged as of this date.

08/10/2021 This Material is unchanged as of this date.

02/17/2022 This Material is unchanged as of this date.

08/16/2022 This Material is unchanged as of this date.

02/14/2023 This Material is unchanged as of this date.

### CLASSROOMS 13-16 BUILDING

#### UTILITY ROOM, AND STORAGE ROOM

PLASTER WALL

1,050 SF

**P:** Less Than 5%

**W:** <10% Stains or Flaking

#### DAMAGED OR SIGNIFICANTLY DAMAGED FRIABLE MISCELLANEOUS ACM

09/14/2005 Plaster Walls and Ceilings. This Material is in GOOD condition as of this date.

10/15/2008 Location Description changed from UTILITY ROOM, AND RESTROOMS to UTILITY ROOM. Material Quantity changed from 2,500 SF to 1,050 SF to reflect this fact. No other changes as of this date.

05/11/2009 5 SF has been Removed behind the Main Electrical Panel and several holes have been made for utility work on various surfaces. Friability changed from Non-Friable to Friable. No other changes as of this date.

09/11/2009 Material remains in <5% Physical Damage. This Material is unchanged as of this date.

04/09/2012 Location Description changed from UTILITY ROOM to UTILITY ROOM, AND STORAGE ROOM. Additional Damage: <10% Water Damage - in the form of Storage Room has Water Damage. No other changes as of this date.

09/23/2013 Material Re-Assessed. Material changed from GOOD to FAIR condition. No other changes as of this date.

03/28/2017 Additional Damage Observed. 50 SF of Water Damage in Storage Room. No other changes as of this date.

02/05/2019 This Material is unchanged as of this date.

08/13/2019 This Material is unchanged as of this date.

02/03/2020 This Material is unchanged as of this date.

08/28/2020 This Material is unchanged as of this date.

02/09/2021 This Material is unchanged as of this date.

08/10/2021 This Material is unchanged as of this date.

02/17/2022 This Material is unchanged as of this date.

08/16/2022 This Material is unchanged as of this date.

02/14/2023 This Material is unchanged as of this date.

# DAMAGE REPORT FOR

## TOYON ELEMENTARY SCHOOL

BUILDING NAME	LOCATION	MATERIAL TYPE	RISK ASSESSMENT CATEGORY	COMMENTS	QTY (APPROXIMATE)	PHYSICAL DAMAGE (P:) WATER DAMAGE (W:)
---------------	----------	---------------	--------------------------	----------	----------------------	---

### CLASSROOMS 13-16 BUILDING

UTILITY ROOM, AND STORAGE ROOM

PLASTER WALL SURFACING

1,050 SF

**P:** Less Than 5%

**W:** <10% Stains or Flaking

### DAMAGED FRIABLE SURFACING ACM

09/14/2005	Skim Coat for Plaster Walls and Ceilings. This Material is in GOOD condition as of this date.
10/15/2008	Location Description changed from UTILITY ROOM, AND RESTROOMS to UTILITY ROOM. Material Quantity changed from 2,500 SF to 1,050 SF to reflect this fact. No other changes as of this date.
05/11/2009	5 SF has been Removed behind the Main Electrical Panel and several holes have been made for utility work on various surfaces. No other changes as of this date.
09/11/2009	Material remains in <5% Physical Damage. This Material is unchanged as of this date.
04/09/2012	Location Description changed from UTILITY ROOM to UTILITY ROOM, AND STORAGE ROOM. Additional Damage: <10% Water Damage - in the form of Storage Room has Water Damage. Friability changed from Low to High to reflect this change.
09/23/2013	Material Re-Assessed. Material changed from GOOD to FAIR condition. No other changes as of this date.
03/28/2017	Additional Damage Observed. 50 SF of Water Damage in Storage Room. No other changes as of this date.
02/05/2019	This Material is unchanged as of this date.
08/13/2019	This Material is unchanged as of this date.
02/03/2020	This Material is unchanged as of this date.
08/28/2020	This Material is unchanged as of this date.
02/09/2021	This Material is unchanged as of this date.
08/10/2021	This Material is unchanged as of this date.
02/17/2022	This Material is unchanged as of this date.
08/16/2022	This Material is unchanged as of this date.
02/14/2023	This Material is unchanged as of this date.

# DAMAGE REPORT FOR

## TOYON ELEMENTARY SCHOOL

BUILDING NAME	LOCATION	MATERIAL TYPE	RISK ASSESSMENT CATEGORY	COMMENTS	QTY (APPROXIMATE)	PHYSICAL DAMAGE (P:) WATER DAMAGE (W:)
---------------	----------	---------------	--------------------------	----------	----------------------	---

### CLASSROOMS 17-20 BUILDING

### CLASSROOMS 17-20 BUILDING

#### CLASSROOMS 17-20

SMOOTH WALL MISCELLANEOUS

6,400 SF

**P:** No Visible Damage

**W:** <10% Stains or Flaking

#### DAMAGED OR SIGNIFICANTLY DAMAGED FRIABLE MISCELLANEOUS ACM

10/15/2008	Gypsum Wallboard System Walls. This Material is in GOOD condition as of this date.
03/08/2010	Damage Observed. <10% Water Damage - in the form of Classrooms 17, 18 and 19 have Water Damage located under 1'x1' Ceiling Tiles. Material condition changed from GOOD to FAIR overall as of this date. No other changes as of this date.
11/28/2011	This Material is unchanged as of this date.
09/23/2013	This Material is unchanged as of this date.
03/04/2014	This Material is unchanged as of this date.
08/29/2014	This Material is unchanged as of this date.
03/16/2015	This Material is unchanged as of this date.
09/07/2017	Sample Collected. 17-184 TA-096, Bldg F, Classroom 20-F20, Northeast Corner Wall, Joint Tape for Gypsum Board. 17-184 TA-096, Bldg F, Classroom 20-F20, Northeast Corner Wall, Mud for Gypsum Board. 17-184 TA-097, Bldg F, Classroom 20-F20, East Wall, Gypsum Board.
02/05/2019	This Material is unchanged as of this date.
08/13/2019	This Material is unchanged as of this date.
02/03/2020	This Material is unchanged as of this date.
08/28/2020	This Material is unchanged as of this date.
02/09/2021	This Material is unchanged as of this date.
08/10/2021	This Material is unchanged as of this date.
02/17/2022	This Material is unchanged as of this date.
08/16/2022	This Material is unchanged as of this date.
02/14/2023	This Material is unchanged as of this date.

# DAMAGE REPORT FOR

## TOYON ELEMENTARY SCHOOL

BUILDING NAME	LOCATION	MATERIAL TYPE	RISK ASSESSMENT CATEGORY	COMMENTS	QTY (APPROXIMATE)	PHYSICAL DAMAGE (P:) WATER DAMAGE (W:)
---------------	----------	---------------	--------------------------	----------	----------------------	---

### CLASSROOMS 17-20 BUILDING

#### CLASSROOMS 17-20

SMOOTH WALL SURFACING

6,400 SF

**P:** No Visible Damage

**W:** <10% Stains or Flaking

#### DAMAGED OR SIGNIFICANTLY DAMAGED FRIABLE MISCELLANEOUS ACM

10/15/2008	Skim Coat for Gypsum Wallboard System Walls. This Material is in GOOD condition as of this date.
03/08/2010	Damage Observed. <10% Water Damage - in the form of Classrooms 17, 18 and 19 have Water Damage located under 1'x1' Ceiling Tiles. Material condition changed from GOOD to FAIR overall as of this date. No other changes as of this date.
11/28/2011	This Material is unchanged as of this date.
09/23/2013	This Material is unchanged as of this date.
03/04/2014	This Material is unchanged as of this date.
08/29/2014	This Material is unchanged as of this date.
03/16/2015	This Material is unchanged as of this date.
09/07/2017	Sample Collected. 17-184 TA-095 Bldg F, Classroom 20-F20, East Wall, Skim Coat for Gypsum Wallboard. 17-184 TA-095 Bldg F, Classroom 20-F20, East Wall, Paint for Gypsum Wallboard.
02/05/2019	This Material is unchanged as of this date.
08/13/2019	This Material is unchanged as of this date.
02/03/2020	This Material is unchanged as of this date.
08/28/2020	This Material is unchanged as of this date.
02/09/2021	This Material is unchanged as of this date.
08/10/2021	This Material is unchanged as of this date.
02/17/2022	This Material is unchanged as of this date.
08/16/2022	This Material is unchanged as of this date.
02/14/2023	This Material is unchanged as of this date.

### CLASSROOMS 17-20 BUILDING

#### CLASSROOMS 17-20, AND SPEECH ROOM

CEILING MASTIC

4,300 SF

**P:** Less Than 5%

**W:** No Evidence

#### DAMAGED FRIABLE SURFACING ACM

09/14/2005	Mastic/Adhesive for 1'X1' Glued-On Ceiling Tile. This Material is in GOOD condition as of this date.
10/15/2008	Material Quantity Re-assessed and changed from 4,000 SF to 4,300 SF.

# DAMAGE REPORT FOR

## TOYON ELEMENTARY SCHOOL

### BUILDING NAME

### LOCATION

### MATERIAL TYPE

### RISK ASSESSMENT CATEGORY

### COMMENTS

QTY  
(APPROXIMATE)

PHYSICAL DAMAGE (P:)  
WATER DAMAGE (W:)

05/11/2009	This Material is Water Damaged in the Speech Room. Friability changed from Non to Low. This Material is in FAIR condition as of this date.		
09/11/2009	Material remains in <10% Water Damage. Additional Damages observed in the form of 3 Tiles with minor Water Damages in Classrooms 17, 18, & 19. No other changes as of this date.		
08/31/2010	Location Description changed from CLASSROOMS 17-20 to CLASSROOMS 17-20, AND SPEECH ROOM. No other changes as of this date.		
11/28/2011	This Material is in GOOD condition as of this date.		
10/08/2012	Material condition Re-Assessed. Additional Water Damage - in the form of Classroom 17 now has a total of 8 Water Damaged Ceiling Tiles; Classroom 18, total of 14 Tiles; and, Speech Room, 6 Tiles. Also, minor Water Damages observed. Material remains in FAIR condition overall as of this date.		
08/29/2014	This Material is unchanged as of this date.		
03/16/2015	This Material is unchanged as of this date.		
09/17/2015	Material partially Repaired. Damage previously observed in Speech Room has been painted. No other changes as of this date.		
02/13/2018	Additional Damage Observed. 11 Tiles have Water Damage in Classroom 17. No other changes as of this date.		
02/05/2019	This Material is unchanged as of this date.		
08/13/2019	This Material is unchanged as of this date.		
02/03/2020	Repairs Observed. All Damage Repaired. Material Condition changed from FAIR to GOOD. Friability updated from Friable to Non-Friable. No other changes as of this date.		
08/28/2020	Damage Observed. <5% Physical Damage in the form of 1 Tile with 3 Inch Hole in Classroom 19. Material condition changed from GOOD to FAIR overall. Friability updated from Non-Friable to Friable. No other changes as of this date.		
02/09/2021	This Material is unchanged as of this date.		
08/10/2021	This Material is unchanged as of this date.		
02/17/2022	This Material is unchanged as of this date.		
08/16/2022	This Material is unchanged as of this date.		
02/14/2023	This Material is unchanged as of this date.		

### CLASSROOMS 17-20 BUILDING

CLASSROOMS 17-20, AND SPEECH ROOM

CEILING TILE

4,300 SF

P: Less Than 5%

W: No Evidence

### DAMAGED OR SIGNIFICANTLY DAMAGED FRIABLE MISCELLANEOUS ACM

09/14/2005	1'X1' White Glued-On Ceiling Tile with a Nail and Pin Hole Pattern. This Material is in GOOD condition as of this date (Original entry updated 03/16/15).		
------------	---	--	--

# DAMAGE REPORT FOR

## TOYON ELEMENTARY SCHOOL

BUILDING NAME	LOCATION	MATERIAL TYPE	RISK ASSESSMENT CATEGORY	COMMENTS	QTY (APPROXIMATE)	PHYSICAL DAMAGE (P:) WATER DAMAGE (W:)
10/15/2008				Material Quantity Re-Assessed and changed from 4,000 SF to 4,300 SF. <10% Water Damage in the form of 5 Tiles in Speech Room. Material condition changed from GOOD to FAIR. No other changes as of this date.		
05/11/2009				This Material is Water Damaged in the Speech Room. Friability changed from Moderate to High. This Material is in FAIR condition as of this date. Tiles have an uneven pinhole pattern.		
09/11/2009				Material remains in <10% Water Damage. Additional Damages observed in the form of 3 Tiles with minor Water Damages in Classrooms 17, 18, & 19. No other changes as of this date.		
08/31/2010				Location Description changed from CLASSROOMS 17-20 to CLASSROOMS 17-20, AND SPEECH ROOM. No other changes as of this date.		
11/28/2011				This Material is in GOOD condition as of this date.		
10/08/2012				Material condition Re-Assessed. Additional Water Damage - in the form of Classroom 17 now has a total of 8 Water Damaged Ceiling Tiles; Classroom 18, total of 14 Tiles; and, Speech Room, 6 Tiles. Also, minor Water Damages observed. Material remains in FAIR condition overall as of this date.		
08/29/2014				Speech room was painted . No other changes as of this date.		
03/16/2015				Material re-assessed. Tiles are White with a Nail and Pin Hole Pattern. Original Entry updated. No other changes as of this date.		
09/17/2015				Material partially Repaired. Damage previously observed in Speech Room has been painted. No other changes as of this date.		
09/07/2017				Sample Collected. 17-184 TA-094, Bldg F, Classroom 20-F20, 1'x1', Ceiling Tile.		
02/13/2018				Additional Damage Observed. 11 Tiles have Water Damage in Classroom 17. No other changes as of this date.		
02/05/2019				This Material is unchanged as of this date.		
08/13/2019				This Material is unchanged as of this date.		
02/03/2020				Repairs Observed. All Damage Repaired. Material Condition changed from FAIR to GOOD. Friability updated from Friable to Non-Friable. No other changes as of this date.		
08/28/2020				Damage Observed. <5% Physical Damage in the form of 1 Tile with 3 Inch Hole in Classroom 19. Material condition changed from GOOD to FAIR overall. Friability updated from Non-Friable to Friable. No other changes as of this date.		
02/09/2021				This Material is unchanged as of this date.		
08/10/2021				This Material is unchanged as of this date.		
02/17/2022				This Material is unchanged as of this date.		
08/16/2022				This Material is unchanged as of this date.		
02/14/2023				This Material is unchanged as of this date.		

# DAMAGE REPORT FOR

## TOYON ELEMENTARY SCHOOL

BUILDING NAME	LOCATION	MATERIAL TYPE	RISK ASSESSMENT CATEGORY	COMMENTS	QTY (APPROXIMATE)	PHYSICAL DAMAGE (P): WATER DAMAGE (W):
---------------	----------	---------------	--------------------------	----------	----------------------	---

### CLASSROOMS 17-20 BUILDING

#### EXTERIOR WINDOWS

##### CAULKING

800 LF

**P:** Less Than 5%

**W:** <10% Stains or Flaking

#### DAMAGED OR SIGNIFICANTLY DAMAGED FRIABLE MISCELLANEOUS ACM

09/14/2005	Window Caulking. This Material is in GOOD condition as of this date.
05/11/2009	Several surfaces are cracked. Friability changed from Non-Friable to Friable. This Material is in FAIR condition as of this date.
09/11/2009	Material remains in <5% Physical Damage. Additional Damage: <10% Water Damage due to Water / moisture and heat Damages. No other changes as of this date.
08/29/2014	This Material is unchanged as of this date.
03/16/2015	This Material is unchanged as of this date.
09/07/2017	Sample Collected. 17-184 TA-101 Bldg F, Classroom 20-F20, North Side, Gray Interior Window Putty. 17-184 TA-109 Bldg F, Classroom 20-F20, North Side, Gray Exterior Window Putty. 17-184 TA-109 Bldg F, Classroom 20-F20, North Side, White Exterior Window Putty.
02/05/2019	This Material is unchanged as of this date.
08/13/2019	This Material is unchanged as of this date.
02/03/2020	This Material is unchanged as of this date.
08/28/2020	This Material is unchanged as of this date.
02/09/2021	This Material is unchanged as of this date.
08/10/2021	This Material is unchanged as of this date.
02/17/2022	This Material is unchanged as of this date.
08/16/2022	This Material is unchanged as of this date.
02/14/2023	This Material is unchanged as of this date.

### CLASSROOMS 17-20 BUILDING

#### PE CLOSET, SPEECH ROOM AND STORAGE ROOM (OLD UTILITY ROOM)

##### PLASTER WALL

3,700 SF

**P:** Less Than 5%

**W:** No Evidence

#### DAMAGED OR SIGNIFICANTLY DAMAGED FRIABLE MISCELLANEOUS ACM

09/14/2005	Plaster Walls and Ceilings. This Material is in GOOD condition as of this date.
05/11/2009	Additional Material identified. Location changed from PE CLOSET, AND SPEECH ROOM to PE CLOSET, SPEECH ROOM AND STORAGE ROOM (OLD UTILITY ROOM). Quantity changed from 2,800 SF to 3,700 SF. 5 SF is cut and removed in the Storage room Ceiling for utility work. Friability changed from Non to Low. This Material is in FAIR condition as of this date.

# DAMAGE REPORT FOR

## TOYON ELEMENTARY SCHOOL

BUILDING NAME	LOCATION	MATERIAL TYPE	RISK ASSESMENT CATEGORY	COMMENTS	QTY (APPROXIMATE)	PHYSICAL DAMAGE (P:) WATER DAMAGE (W:)
---------------	----------	---------------	-------------------------	----------	----------------------	---

09/11/2009	Material remains in <5% Physical Damage. Additional Damage in the form of several holes and gouging observed on two walls of Utility Room. No other changes as of this date.					
08/29/2014	This Material is unchanged as of this date.					
03/16/2015	This Material is unchanged as of this date.					
02/05/2019	This Material is unchanged as of this date.					
08/13/2019	This Material is unchanged as of this date.					
02/03/2020	This Material is unchanged as of this date.					
08/28/2020	This Material is unchanged as of this date.					
02/09/2021	This Material is unchanged as of this date.					
08/10/2021	This Material is unchanged as of this date.					
02/17/2022	This Material is unchanged as of this date.					
08/16/2022	This Material is unchanged as of this date.					
02/14/2023	This Material is unchanged as of this date.					



# DAMAGE REPORT FOR

## TOYON ELEMENTARY SCHOOL

BUILDING NAME	LOCATION	MATERIAL TYPE	RISK ASSESSMENT CATEGORY	COMMENTS	QTY (APPROXIMATE)	PHYSICAL DAMAGE (P:) WATER DAMAGE (W:)
---------------	----------	---------------	--------------------------	----------	----------------------	---

### CLASSROOMS 21-22 PORTABLE BUILDING

### CLASSROOMS 21-22 PORTABLE BUILDING

CLASSROOMS 21-22

BASEBOARD MASTIC

280 LF

**P:** Less Than 5%

**W:** No Evidence

### DAMAGED OR SIGNIFICANTLY DAMAGED FRIABLE MISCELLANEOUS ACM

09/14/2005	Mastic/Adhesive for 6" Black Baseboard (Original Entry Updated 8/16/22). This Material is in GOOD condition as of this date.
05/11/2009	This Material is unchanged as of this date. Baseboard in the Library is 4" and Blue.
08/31/2010	Entry passed in error. Baseboard in Library is Brown not Blue. This Material is unchanged as of this date.
10/08/2012	Material Description reassessed and all Baseboard is Blue. No other changes as of this date.
03/04/2014	This Material is unchanged as of this date.
08/29/2014	This Material is unchanged as of this date.
03/28/2017	Damage Observed. <5% Physical Damage - in the form of several LF of Mastic Exposed in both Rooms. Material condition changed from GOOD to FAIR overall. Friability changed from Non-Friable to Friable. No other changes as of this date.
09/05/2017	Sample Collected. 17-184 TA-006 Bldg K, Classroom 22, East Side, White Mastic for Brown Baseboard.
02/05/2019	This Material is unchanged as of this date.
08/13/2019	This Material is unchanged as of this date.
02/03/2020	This Material is unchanged as of this date.
08/28/2020	This Material is unchanged as of this date.
02/09/2021	This Material is unchanged as of this date.
08/10/2021	This Material is unchanged as of this date.
02/17/2022	This Material is unchanged as of this date.
08/16/2022	Material Re-Assessed. Material not observed, Material may exist behind current 6" Black Baseboard. No other changes as of this date.
02/14/2023	This Material is unchanged as of this date.

### CLASSROOMS 21-22 PORTABLE BUILDING

CLASSROOMS 21-22

PRESSED WOOD WALL PANEL

1,800 SF

**P:** Less Than 5%

**W:** No Evidence

### DAMAGED OR SIGNIFICANTLY DAMAGED FRIABLE MISCELLANEOUS ACM

05/11/2009	4'x8' Pressed Wood Wall Panels. This Material is in good condition as of this date.
------------	---

# DAMAGE REPORT FOR

## TOYON ELEMENTARY SCHOOL

BUILDING NAME		QTY (APPROXIMATE)	PHYSICAL DAMAGE (P:) WATER DAMAGE (W:)
LOCATION	MATERIAL TYPE		
RISK ASSESSMENT CATEGORY			
COMMENTS			
03/04/2014	This Material is unchanged as of this date.		
08/29/2014	This Material is unchanged as of this date.		
03/28/2017	Damage Observed. <5% Physical Damage - in the form of 1 SF of Torn and Loose Vinyl in both Classrooms 21 and 22. Material condition changed from GOOD to FAIR overall. Friability changed from Non to Low. No other changes as of this date.		
02/05/2019	This Material is unchanged as of this date.		
08/13/2019	This Material is unchanged as of this date.		
02/03/2020	This Material is unchanged as of this date.		
08/28/2020	This Material is unchanged as of this date.		
02/09/2021	This Material is unchanged as of this date.		
08/10/2021	This Material is unchanged as of this date.		
02/17/2022	This Material is unchanged as of this date.		
08/16/2022	This Material is unchanged as of this date.		
02/14/2023	Additional Damage Observed. 2 SF of Holes in Vinyl Wall Cover with Fiberglass and Pressed Wood Exposed in Classroom 21. No other changes as of this date.		

### CLASSROOMS 21-22 PORTABLE BUILDING

#### CLASSROOMS 21-22

PRESSED WOOD WALL PANEL MASTIC	1,800 SF	<b>P:</b> Less Than 5% <b>W:</b> No Evidence
--------------------------------	----------	---

#### DAMAGED OR SIGNIFICANTLY DAMAGED FRIABLE MISCELLANEOUS ACM

05/11/2009	Mastic/Adhesive for 4'x8' Pressed Wood Wall Panels. This Material is in good condition as of this date.		
03/04/2014	This Material is unchanged as of this date.		
08/29/2014	This Material is unchanged as of this date.		
08/28/2017	Damage Observed. <5% Physical Damage - in the form of 1 SF of Torn and Loose Vinyl. Material Condition changed from GOOD to FAIR. Friability changed from Non-Friable to Friable. No other changes as of this date.		
09/05/2017	Sample Collected. 17-184 TA-004 Bldg K, Classroom 22, South Side, Vinyl Wall Covered Wall Panel Mastic.		
02/05/2019	This Material is unchanged as of this date.		
08/13/2019	This Material is unchanged as of this date.		
02/03/2020	This Material is unchanged as of this date.		
08/28/2020	This Material is unchanged as of this date.		
02/09/2021	This Material is unchanged as of this date.		

# DAMAGE REPORT FOR

## TOYON ELEMENTARY SCHOOL

BUILDING NAME	LOCATION	MATERIAL TYPE	RISK ASSESSMENT CATEGORY	COMMENTS	QTY (APPROXIMATE)	PHYSICAL DAMAGE (P): WATER DAMAGE (W):
---------------	----------	---------------	--------------------------	----------	----------------------	---

08/10/2021	This Material is unchanged as of this date.				
02/17/2022	This Material is unchanged as of this date.				
08/16/2022	This Material is unchanged as of this date.				
02/14/2023	Additional Damage Observed. 2 SF of Holes in Vinyl Wall Cover with Fiberglass and Pressed Wood Exposed in Classroom 21. No other changes as of this date.				

### CLASSROOMS 21-22 PORTABLE BUILDING

#### CLASSROOMS 21-22

SUSPENDED CEILING TILE	1,920 SF	<b>P:</b> Less Than 5% <b>W:</b> <10% Stains or Flaking
------------------------	----------	--

#### DAMAGED OR SIGNIFICANTLY DAMAGED FRIABLE MISCELLANEOUS ACM

09/14/2005	2'X4' White Suspended Ceiling Tile with a pitted mark pattern. This Material is in GOOD condition as of this date (Original entry updated 03/16/15).				
10/08/2012	Damage Observed. <5% Physical Damage - in the form of Classroom 21 has 1 Tile broken, and 1 Tile is missing. Material condition changed from GOOD to FAIR overall. No other changes as of this date.				
03/04/2014	Additional Damage observed. Classroom 21 has 2 Tiles Water Damaged. No other changes as of this date.				
08/29/2014	Material Re-Assessed. Classroom 22 has 4 Suspended Ceiling Tiles Broken with <5% Damage. No other changes as of this date.				
03/16/2015	Tiles are White with a pitted mark pattern. Original Entry updated. No other changes as of this date.				
09/12/2016	Repairs Observed. Missing Tile has been Replaced. Material condition remain FAIR. No other changes as of this date.				
03/28/2017	Additional Damage Observed. 4 Tiles Cracked and Broken and 2 Tiles with Water Damage in Classroom 21. 12 Tiles Cracked and Broken and 2 Tiles with Water Damage in Classroom 22. No other changes as of this date.				
09/05/2017	Sample Collected. 17-184 TA-001 Bldg K, Classroom 22, Tan 2'x4' Suspended Ceiling Tile.				
02/13/2018	Additional Damage Observed. 7 Tiles Cracked and Broken and 3 Tiles have Water Damage in Classroom 21. No other changes as of this date.				
02/05/2019	This Material is unchanged as of this date.				
08/13/2019	This Material is unchanged as of this date.				
02/03/2020	This Material is unchanged as of this date.				
08/28/2020	This Material is unchanged as of this date.				
02/09/2021	This Material is unchanged as of this date.				
08/10/2021	This Material is unchanged as of this date.				
02/17/2022	This Material is unchanged as of this date.				
08/16/2022	This Material is unchanged as of this date.				

# DAMAGE REPORT FOR

## TOYON ELEMENTARY SCHOOL

BUILDING NAME	LOCATION	MATERIAL TYPE	RISK ASSESSMENT CATEGORY	COMMENTS	QTY (APPROXIMATE)	PHYSICAL DAMAGE (P:) WATER DAMAGE (W:)
---------------	----------	---------------	--------------------------	----------	----------------------	---

02/14/2023 This Material is unchanged as of this date.

### CLASSROOMS 21-22 PORTABLE BUILDING

#### CLASSROOMS 21-22

VINYL WALL COVER

1,800 SF

**P:** Less Than 5%

**W:** No Evidence

### DAMAGED OR SIGNIFICANTLY DAMAGED FRIABLE MISCELLANEOUS ACM

09/14/2005 Vinyl Wall Cover on 4'x8' Pressed Wood Wall Panels. This Material is in GOOD condition as of this date.

05/11/2009 Material Description changed from 4'x8' Vinyl Covered Pressed Wood Walls to Vinyl Wall Cover on 4'x8' Pressed Wood Wall Panels. No other changes as of this date.

09/23/2013 This Material is unchanged as of this date.

03/04/2014 This Material is unchanged as of this date.

08/29/2014 This Material is unchanged as of this date.

03/28/2017 Damage Observed. <5% Physical Damage - in the form of 1 SF of Torn and Loose Vinyl in both Classrooms 21 and 22. Material condition changed from GOOD to FAIR overall. Friability changed from Non-Friable to Friable. No other changes as of this date.

09/05/2017 Sample Collected. 17-184 TA-002 Bldg K, Classroom 22, South Side, White Vinyl Wall Covered.

02/05/2019 This Material is unchanged as of this date.

08/13/2019 This Material is unchanged as of this date.

02/03/2020 Repairs Observed. All Damage Repaired. Material Condition changed from FAIR to GOOD. Friability updated from Friable to Non-Friable. No other changes as of this date.

08/28/2020 This Material is unchanged as of this date.

02/09/2021 This Material is unchanged as of this date.

08/10/2021 This Material is unchanged as of this date.

02/17/2022 Damage Observed. <5% Physical Damage - in the form of 6 inch Tear by the Door in Classroom 22. Material condition changed from GOOD to FAIR overall. Friability changed from Non-Friable to Friable. No other changes as of this date.

08/16/2022 This Material is unchanged as of this date.

02/14/2023 Additional Damage Observed. 2 SF of Holes in Vinyl Wall Cover with Fiberglass and Pressed Wood Exposed in Classroom 21. No other changes as of this date.

# DAMAGE REPORT FOR

## TOYON ELEMENTARY SCHOOL

BUILDING NAME	LOCATION	MATERIAL TYPE	RISK ASSESSMENT CATEGORY	COMMENTS	QTY (APPROXIMATE)	PHYSICAL DAMAGE (P:) WATER DAMAGE (W:)
---------------	----------	---------------	--------------------------	----------	----------------------	---

### CLASSROOMS 25-26 PORTABLE BUILDING

### CLASSROOMS 25-26 PORTABLE BUILDING

#### PORTABLE 26

SUSPENDED CEILING TILE

960 SF

**P:** Less Than 5%

**W:** No Evidence

#### DAMAGED OR SIGNIFICANTLY DAMAGED FRIABLE MISCELLANEOUS ACM

09/14/2005	2'x4' Vinyl Covered Fiberglass Suspended Ceiling Tile. This Material is in GOOD condition as of this date.
10/08/2012	Damage Observed. <5% Physical Damage - in the form of 5 Tiles are becoming loose. Material condition changed from GOOD to FAIR overall as of this date. Friability changed from Non to Low to reflect this change.
03/16/2015	Material Re-Assessed. Tiles are Fiberglass Tiles with a White Plastic cover. No other changes as of this date
09/12/2016	Repairs Observed. Damages repaired as of this date. Material Condition changed from FAIR to GOOD. No other changes as of this date.
03/28/2017	Damage Observed. <5% Physical Damage - in the form of 6 Tiles with Small cuts and holes. Material condition changed from GOOD to FAIR overall. Friability changed from Non to Low. No other changes as of this date.
02/05/2019	This Material is unchanged as of this date.
08/13/2019	This Material is unchanged as of this date.
02/03/2020	This Material is unchanged as of this date.
08/28/2020	This Material is unchanged as of this date.
02/09/2021	This Material is unchanged as of this date.
08/10/2021	This Material is unchanged as of this date.
02/17/2022	This Material is unchanged as of this date.
08/16/2022	This Material is unchanged as of this date.
02/14/2023	This Material is unchanged as of this date.

# DAMAGE REPORT FOR

## TOYON ELEMENTARY SCHOOL

BUILDING NAME	LOCATION	MATERIAL TYPE	RISK ASSESMENT CATEGORY	COMMENTS	QTY (APPROXIMATE)	PHYSICAL DAMAGE (P:) WATER DAMAGE (W:)
---------------	----------	---------------	-------------------------	----------	----------------------	---

### MULTI-PURPOSE BUILDING

### MULTI-PURPOSE BUILDING

KITCHEN AND UTILITY ROOM IN RECIEVING AREA

MASTIC/ADHESIVE

100 SF

**P:** Greater Than 75% With  
**W:** No Evidence

#### DAMAGED OR SIGNIFICANTLY DAMAGED FRIABLE MISCELLANEOUS ACM

09/14/2005	Mastic/Adhesive for Black Flooring. Material is fully exposed. This Material is in POOR condition as of this date.
09/23/2013	Material Re-Assessed. Friability changed from Non-Friable to Friable. Material changed from FAIR to GOOD condition. No other changes as of this date.
03/22/2016	Material remains in FAIR condition. No other changes as of this date.
02/05/2019	This Material is unchanged as of this date.
08/13/2019	This Material is unchanged as of this date.
02/03/2020	This Material is unchanged as of this date.
08/28/2020	This Material is unchanged as of this date.
02/09/2021	This Material is unchanged as of this date.
02/09/2021	This Material is unchanged as of this date.
08/10/2021	This Material is unchanged as of this date.
02/17/2022	This Material is unchanged as of this date.
08/16/2022	This Material is unchanged as of this date.
02/14/2023	This Material is unchanged as of this date.

### MULTI-PURPOSE BUILDING

KITCHEN, MULTI-PURPOSE ROOM, LIBRARY, OFFICES, CLASSROOMS, STORAGE ROOM, AND RESTROOMS

SMOOTH WALL MISCELLANEOUS

12,000 SF

**P:** Less Than 5%  
**W:** No Evidence

#### DAMAGED OR SIGNIFICANTLY DAMAGED FRIABLE MISCELLANEOUS ACM

09/14/2005	Gypsum Wallboard System Walls and Ceilings. This Material is in GOOD condition as of this date.
09/23/2013	Friability changed from Low to Non. No other changes as of this date.
03/04/2014	Damage observed at Entry to the Multi-Purpose Room. 4 SF of Ceiling Damaged and a hole observed. Friability changed from Low to Moderate. This Material is in FAIR condition as of this date.
08/29/2014	Material Re-Assessed. Hallway by the Restrooms has 4 SF of Wall Damage. No other changes as of this date.

# DAMAGE REPORT FOR

## TOYON ELEMENTARY SCHOOL

BUILDING NAME	LOCATION	MATERIAL TYPE	RISK ASSESMENT CATEGORY	COMMENTS	QTY (APPROXIMATE)	PHYSICAL DAMAGE (P:) WATER DAMAGE (W:)
---------------	----------	---------------	-------------------------	----------	----------------------	---

09/12/2016	Repairs Observed. 4 SF of Ceiling Damage and a hole have been Repaired as of this date. Other damages still present through out. Material remain ins FAIR conditoin. No other changes as of this date.					
02/05/2019	This Material is unchanged as of this date.					
08/13/2019	This Material is unchanged as of this date.					
02/03/2020	Damage Observed. <5% Physical Damage in the form of 5 Cracks in Kitchen. Material condition changed from GOOD to FAIR overall. Friability updated from Non-Friable to Friable. No other changes as of this date.					
08/28/2020	Additional Damage Observed. <5% Physical Damage in the form of 2 LF of Surface Damage on Lower Wall of Stage Stairs in the Multi-Purpose Room. Material remains in FAIR condition overall. No other changes as of this date.					
02/09/2021	This Material is unchanged as of this date.					
02/09/2021	This Material is unchanged as of this date.					
08/10/2021	This Material is unchanged as of this date.					
02/17/2022	This Material is unchanged as of this date.					
08/16/2022	This Material is unchanged as of this date.					
02/14/2023	This Material is unchanged as of this date.					

### MULTI-PURPOSE BUILDING

KITCHEN, MULTI-PURPOSE ROOM, LIBRARY, OFFICES, CLASSROOMS, STORAGE ROOM, AND RESTROOMS

SMOOTH WALL SURFACING

12,000 SF

**P:** Less Than 5%

**W:** No Evidence

### DAMAGED FRIABLE SURFACING ACM

03/04/2014	Skim Coat for Gypsum Wallboard System Walls and Ceilings. Damage observed at Entry to the Multi-Purpose Room. 4 SF of Ceiling Damaged and a hole observed. This Material is in FAIR condition as of this date.					
08/29/2014	Material Re-Assessed. Hallway by the Restrooms has 4 SF of Wall Damage. No other changes as of this date					
09/12/2016	Repairs Observed. Damage at Entry to Multi-Purpose Room has been Repaired. Other Damage still present Material condition remains in FAIR. No other changes as of this date.					
02/05/2019	This Material is unchanged as of this date.					
08/13/2019	This Material is unchanged as of this date.					
02/03/2020	Damage Observed. <5% Physical Damage in the form of 5 Cracks in Kitchen. Material condition changed from GOOD to FAIR overall. Friability updated from Non-Friable to Friable. No other changes as of this date.					
08/28/2020	Additional Damage Observed. <5% Physical Damage in the form of 2 LF of Surface Damage on Lower Wall of Stage Stairs in the Multi-Purpose Room. Material remains in FAIR condition overall. No other changes as of this date.					
02/09/2021	This Material is unchanged as of this date.					

# DAMAGE REPORT FOR

## TOYON ELEMENTARY SCHOOL

BUILDING NAME

LOCATION

MATERIAL TYPE

RISK ASSESMENT CATEGORY

COMMENTS

QTY  
(APPROXIMATE)

PHYSICAL DAMAGE (P:)  
WATER DAMAGE (W:)

02/09/2021 This Material is unchanged as of this date.

08/10/2021 This Material is unchanged as of this date.

02/17/2022 This Material is unchanged as of this date.

08/16/2022 This Material is unchanged as of this date.

02/14/2023 This Material is unchanged as of this date.

End Of Report, Total Of 43 Pages





**Toyon Elementary School**  
 995 Bard Street  
 San Jose, CA 95127  
 Phone: (408) 923-1965  
 Fax: (408) 937-4908  
 Principal: Krista Castillon

TOYON ELEMENTARY SCHOOL  
 INSPECTED ON: **2/14/23**

## Field Area

## Play Area and Play Structure

GRIDLEY STREET

# Field Area

## Play Area and Play Structure

27	SJB DAYCARE
28	
29 (TN)	DUBOSE

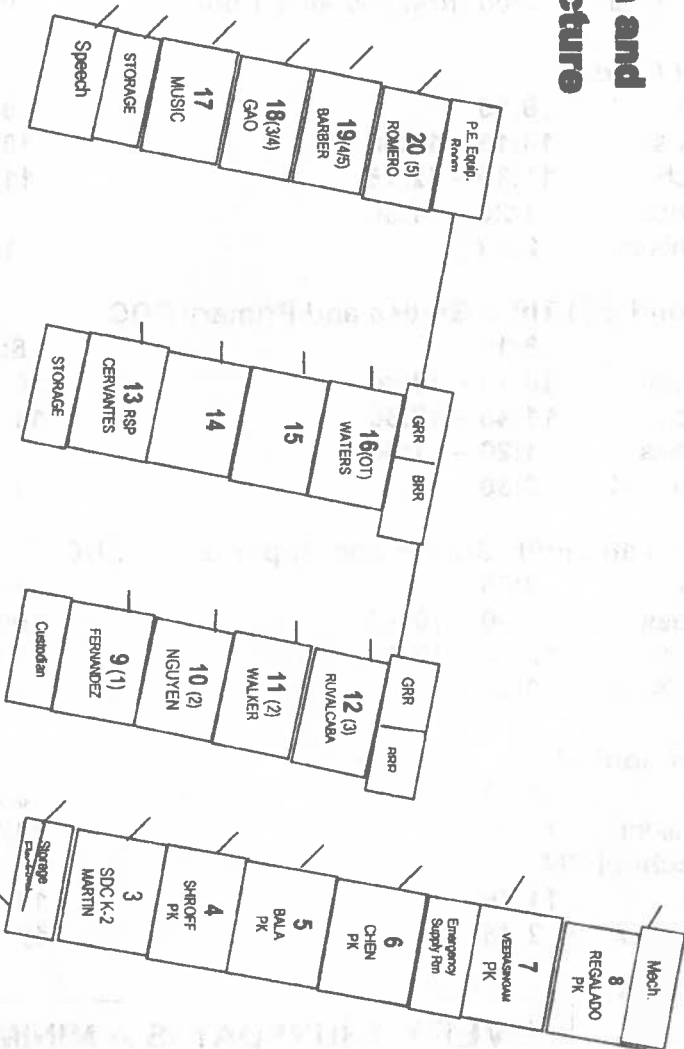

## School Parking Lot

26	County	25	County	24	County	22	YMCA	21	YMCA
FORTIZ		ADJUVAN							

BARD STREET

PENITENCIA CREEK ROAD

# Toyon Elementary School

995 Bard Street

San Jose, CA 95127

Phone: (408) 923-1965

Fax: (408) 937-4908

GRIDLEY STREET

Field Area

Ball Walls

Play Area and  
Play Structure

Play Area and  
Play Structure

Field Area

PENITENCIA CREEK ROAD

TOYON ELEMENTARY SCHOOL

INSPECTED ON: 08-16-2022

26	25	24	22	21
County	County		Science	Computer

School Parking Lot

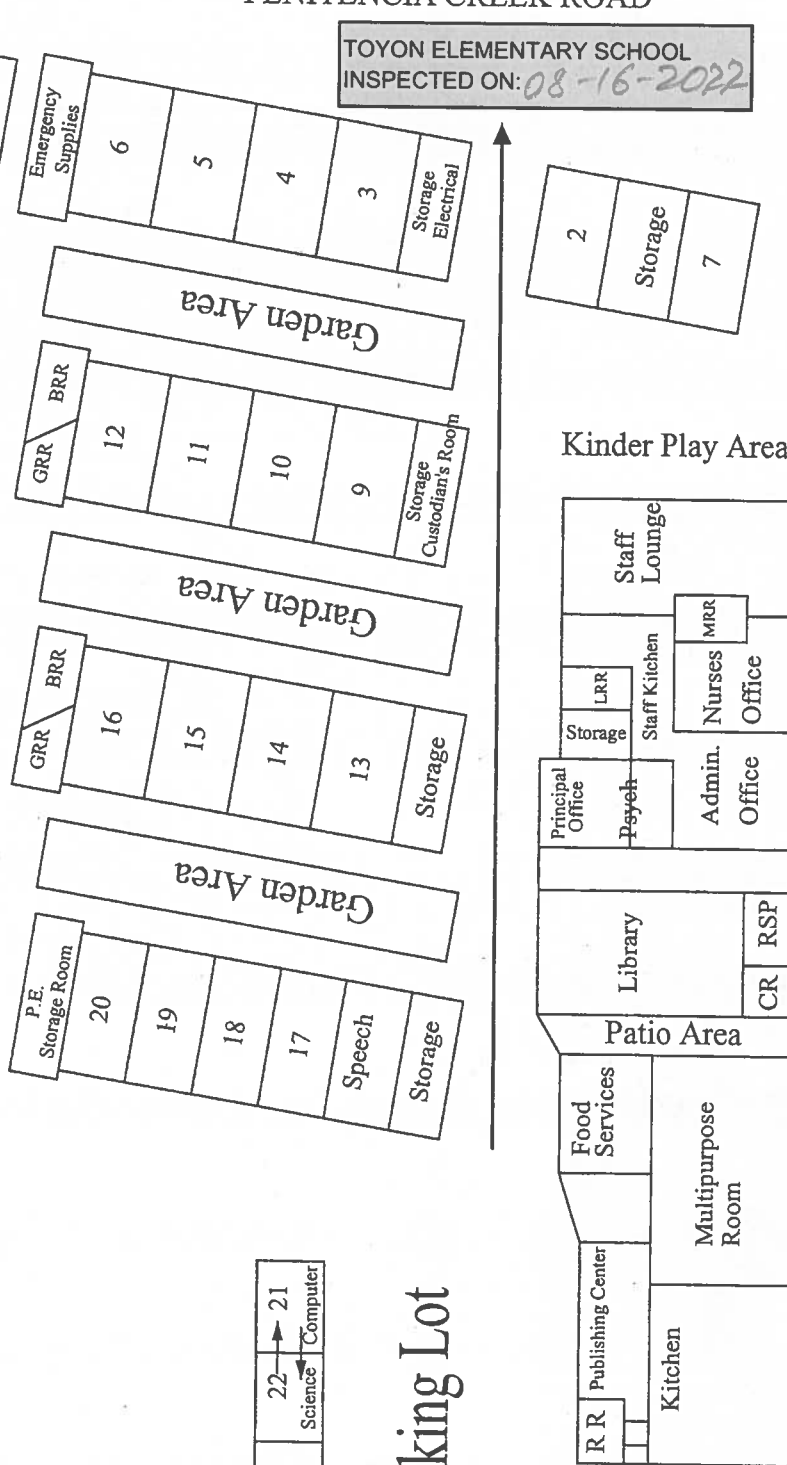

BRR = Boys Restroom  
CR = Conference Room  
GRR = Girls Restroom  
LRR = Women's Restroom  
MRR = Men's Restroom  
P.E. = Physical Education  
RSP = Resource Room  
SR = Storage Room



**Toyon Elementary School**  
995 Bard Street  
San Jose, CA 95127  
Phone: (408) 923-1965  
Fax: (408) 937-4908  
Principal: Krista Castillou

**TOYON ELEMENTARY SCHOOL**  
INSPECTED ON: 08-16-2022

## Field Area

## Play Area and Play Structure

GRIDLEY STREET

# Field Area

## Play Area and Play Structure

27	SJB DAYCARE
28	
29	(TK) DUBOSE

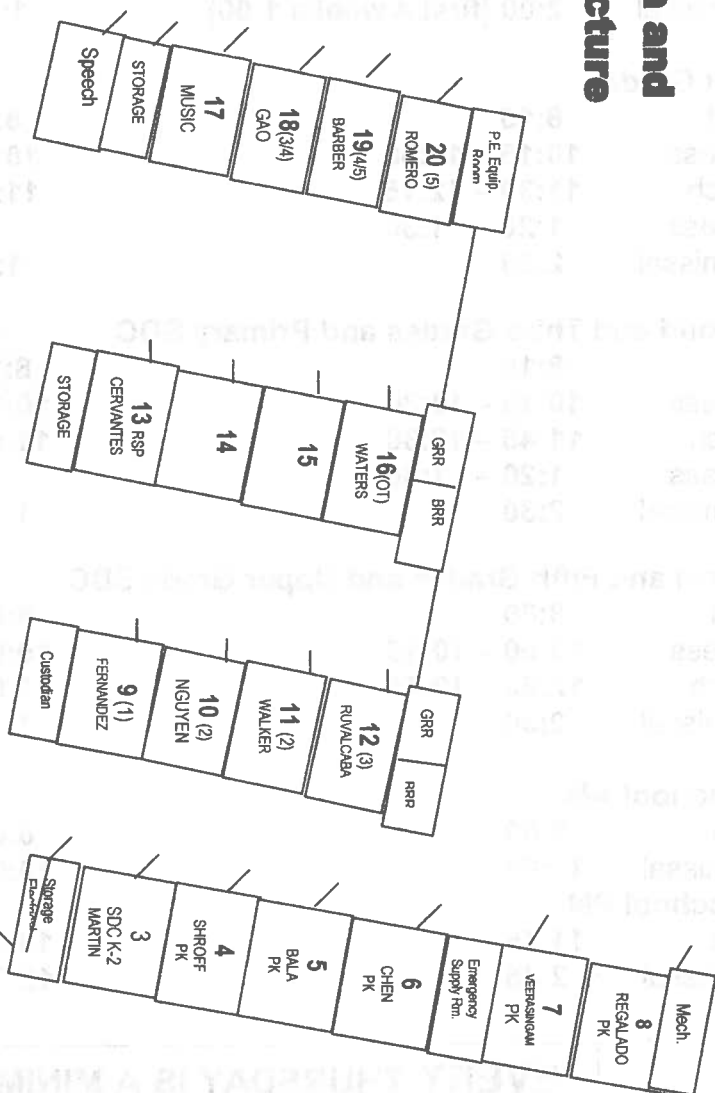

## School Parking Lot

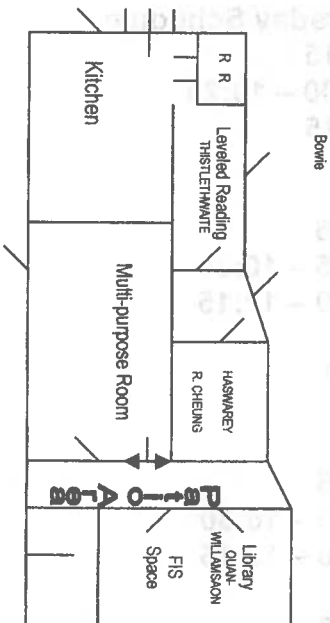

BARD STREET

PENITENCIA CREEK ROAD

# Toyon Elementary School

995 Bard Street  
 San Jose, CA 95127  
 Phone: (408) 923-1965  
 Fax: (408) 937-4908

GRIDLEY STREET

## Field Area

Play Area and  
 Play Structure

Ball Walls

Play Area and  
 Play Structure

## Field Area

26	25	24	22	21
County	County		Science	Computer

## School Parking Lot

PENITENCIA CREEK ROAD

TOYON ELEMENTARY SCHOOL  
 INSPECTED ON: 02-17-2022

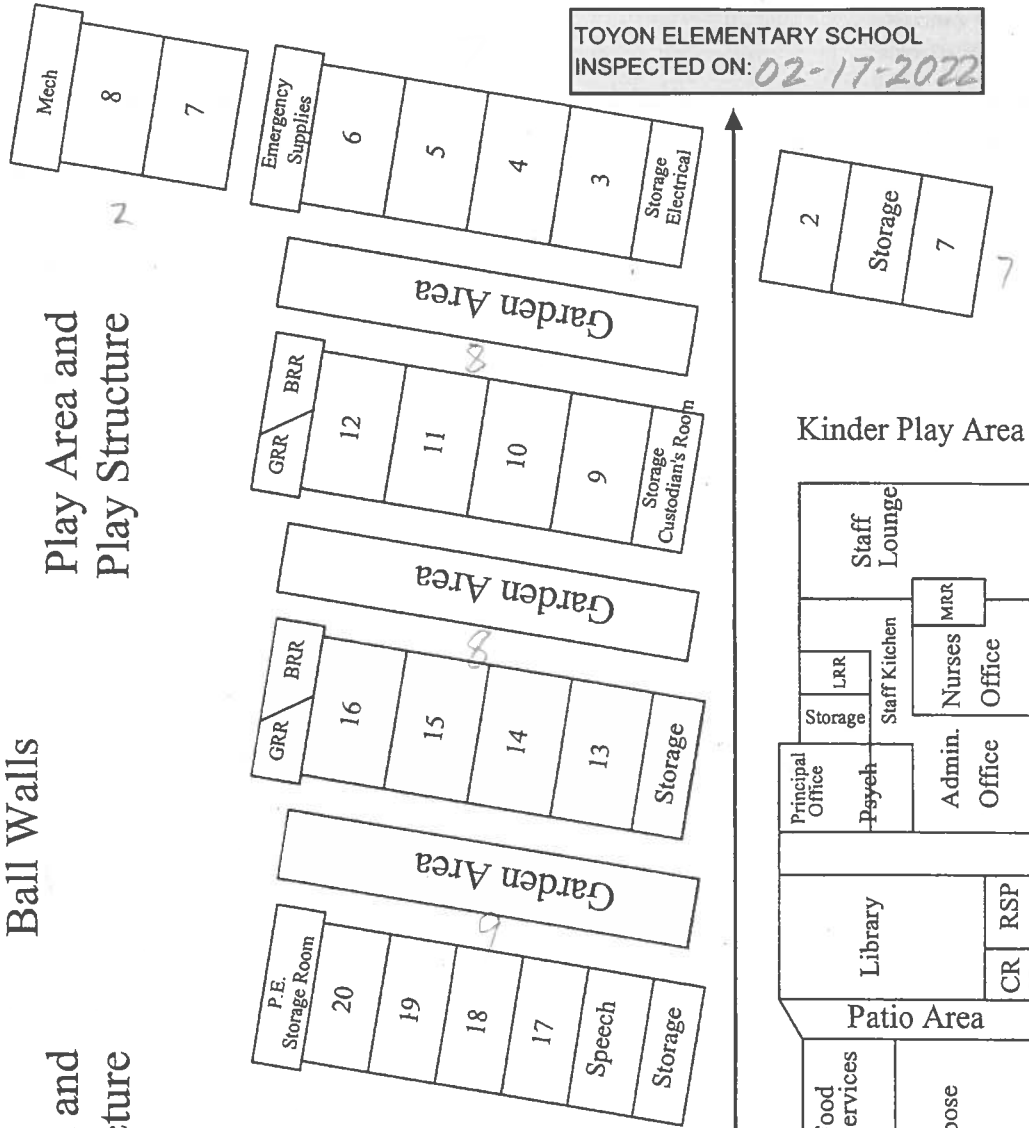

BRR = Boys Restroom  
 CR = Conference Room  
 GRR = Girls Restroom  
 LRR = Women's Restroom  
 MRR = Men's Restroom  
 P.E. = Physical Education  
 RSP = Resource Room  
 SR = Storage Room

BARD STREET

# Toyon Elementary School

995 Bard Street  
 San Jose, CA 95127  
 Phone: (408) 923-1965  
 Fax: (408) 937-4908

GRIDLEY STREET

## Field Area

Play Area and  
 Play Structure

Ball Walls

Play Area and  
 Play Structure

## Field Area

26	25	24	22	21
County	County		Science	Computer

## School Parking Lot

PENITENCIA CREEK ROAD

TOYON ELEMENTARY SCHOOL  
 INSPECTED ON: 8/10/21

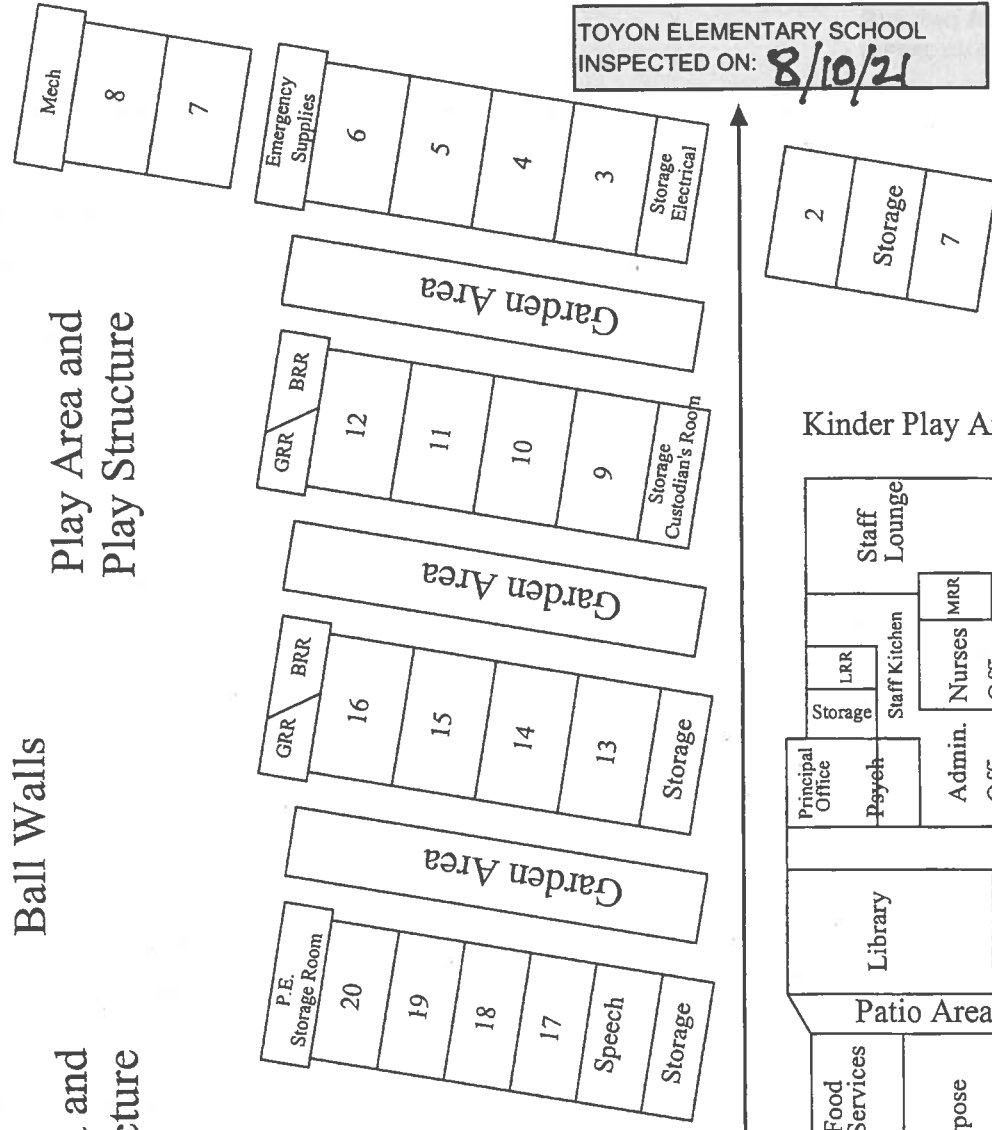

BRR = Boys Restroom  
 CR = Conference Room  
 GRR = Girls Restroom  
 LRR = Women's Restroom  
 MRR = Men's Restroom  
 P.E. = Physical Education  
 RSP = Resource Room  
 SR = Storage Room

BARD STREET

# Toyon Elementary School

995 Bard Street  
 San Jose, CA 95127  
 Phone: (408) 923-1965  
 Fax: (408) 937-4908

GRIDLEY STREET

## Field Area

Ball Walls

Play Area and  
 Play Structure

Play Area and  
 Play Structure

## Field Area

PENITENCIA CREEK ROAD

TOYON ELEMENTARY SCHOOL  
 INSPECTED ON: 2/9/21

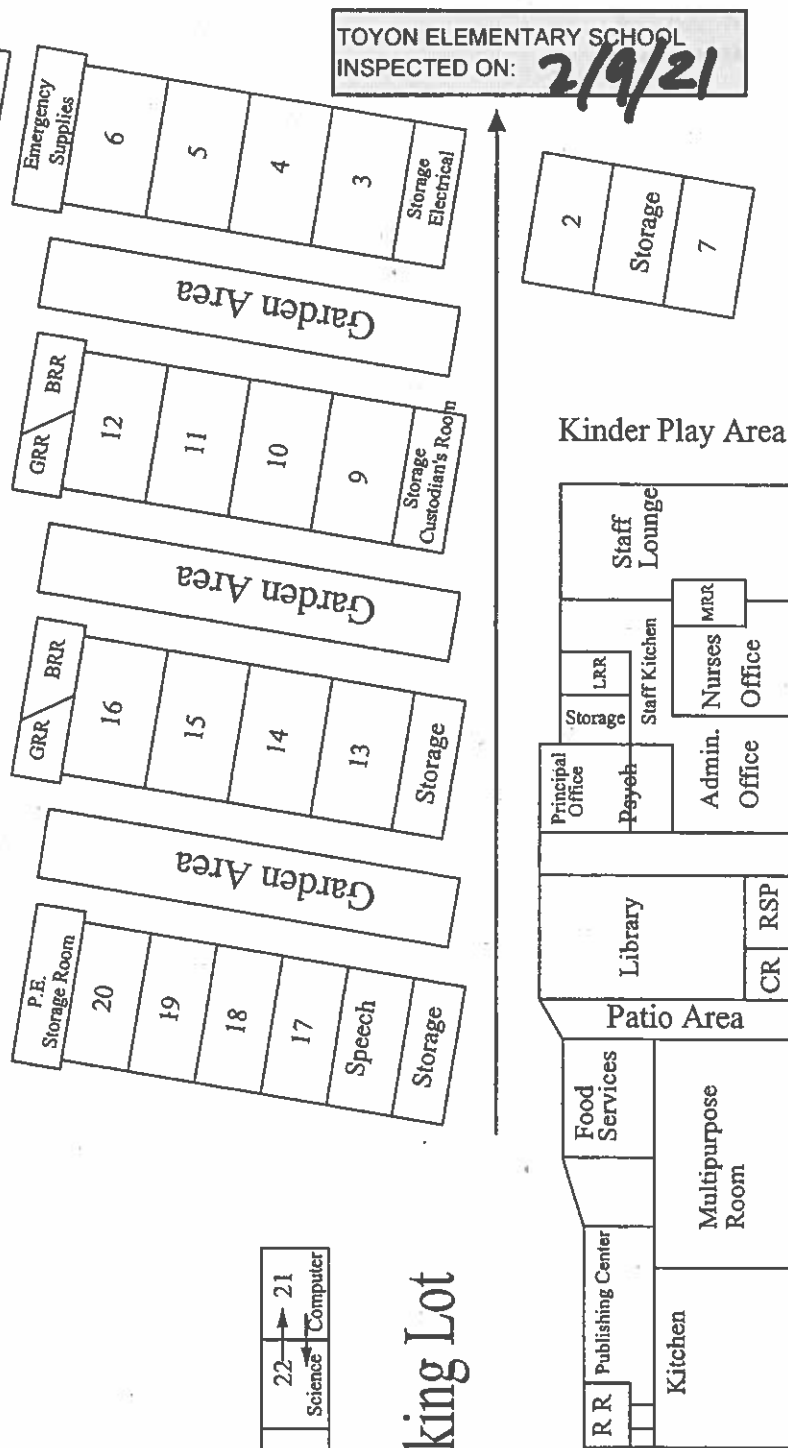

26	25	24	22	21
County	County		Science	Computer

## School Parking Lot

BRR = Boys Restroom  
 CR = Conference Room  
 GRR = Girls Restroom  
 LRR = Women's Restroom  
 MRR = Men's Restroom  
 P.E. = Physical Education  
 RSP = Resource Room  
 SK = Storage Room

BARD STREET

# Toyon Elementary School

995 Bard Street  
 San Jose, CA 95127  
 Phone: (408) 923-1965  
 Fax: (408) 937-4908

GRIDLEY STREET

## Field Area

Ball Walls

Play Area and  
 Play Structure

Play Area and  
 Play Structure

## Field Area

PENITENCIA CREEK ROAD

TOYON ELEMENTARY SCHOOL  
 INSPECTED ON: 8/27/20

26	25	24	22	21
County	County		Science	Computer

## School Parking Lot

BRR = Boys Restroom  
 CR = Conference Room  
 GRR = Girls Restroom  
 LRR = Women's Restroom  
 MRR = Men's Restroom  
 P.E. = Physical Education  
 RSP = Resource Room  
 SR = Storage Room



BARD STREET

# Toyon Elementary School

995 Bard Street  
 San Jose, CA 95127  
 Phone: (408) 923-1965  
 Fax: (408) 937-4908

GRIDLEY STREET

## Field Area

Ball Walls

Play Area and  
 Play Structure

Play Area and  
 Play Structure

## Field Area

26	25	24	22	21
County	County		Science	Computer

## School Parking Lot

PENITENCIA CREEK ROAD

TOYON ELEMENTARY SCHOOL  
 INSPECTED ON: 2-3-2020

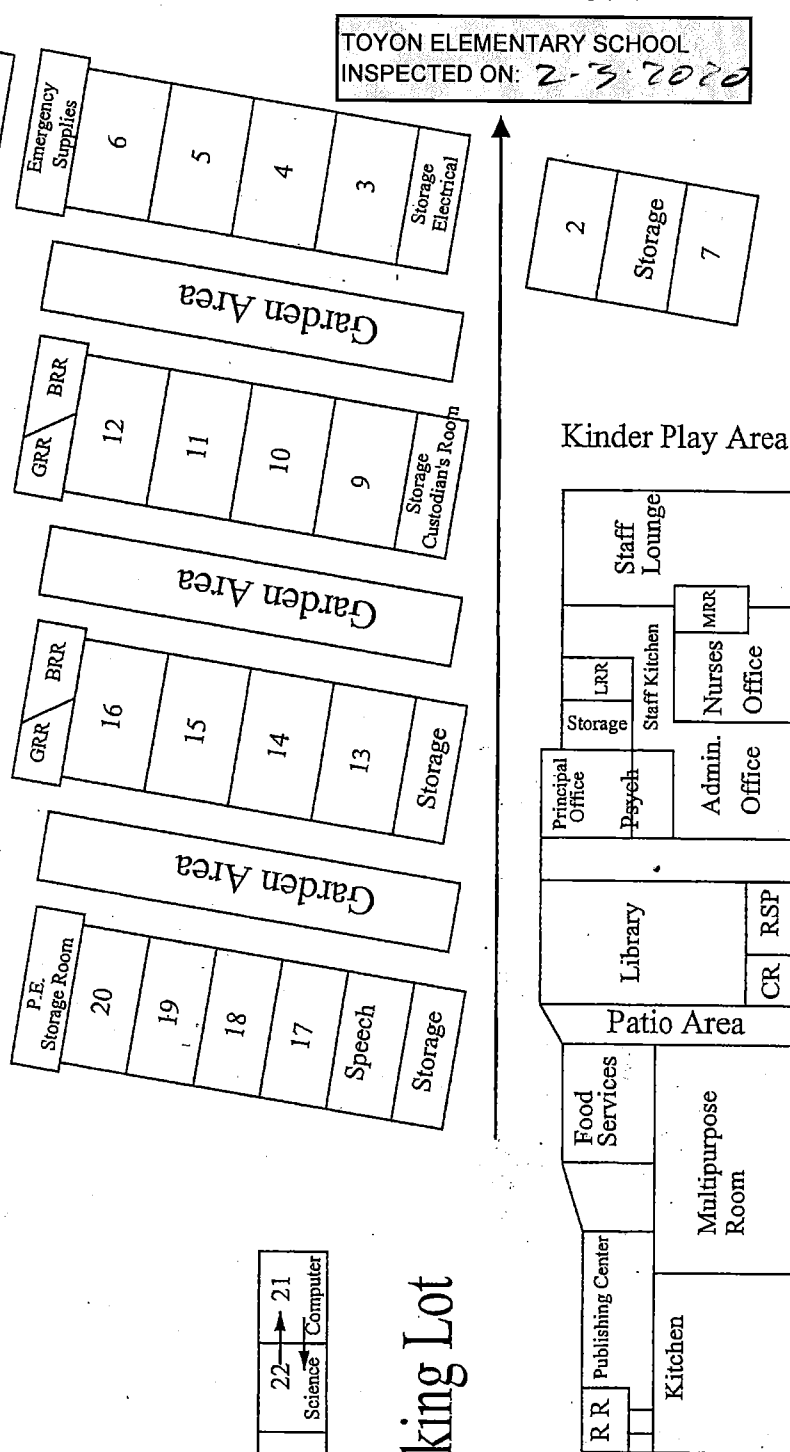

BRR = Boys Restroom  
 CR = Conference Room  
 GRR = Girls Restroom  
 LRR = Women's Restroom  
 MRR = Men's Restroom  
 P.E. = Physical Education  
 RSP = Resource Room  
 SR = Storage Room

BARD STREET



# Toyon Elementary School

995 Bard Street  
 San Jose, CA 95127  
 Phone: (408) 923-1965  
 Fax: (408) 937-4908

GRIDLEY STREET

## Field Area

Ball Walls

Play Area and  
 Play Structure

Play Area and  
 Play Structure

## Field Area

PENITENCIA CREEK ROAD

TOYON ELEMENTARY SCHOOL  
 INSPECTED ON: 8/13/19

26	25	24	22	21
County	County		Science	Computer

## School Parking Lot

BRR = Boys Restroom  
 CR = Conference Room  
 GRR = Girls Restroom  
 LRR = Women's Restroom  
 MRR = Men's Restroom  
 P.E. = Physical Education  
 RSP = Resource Room  
 SR = Storage Room

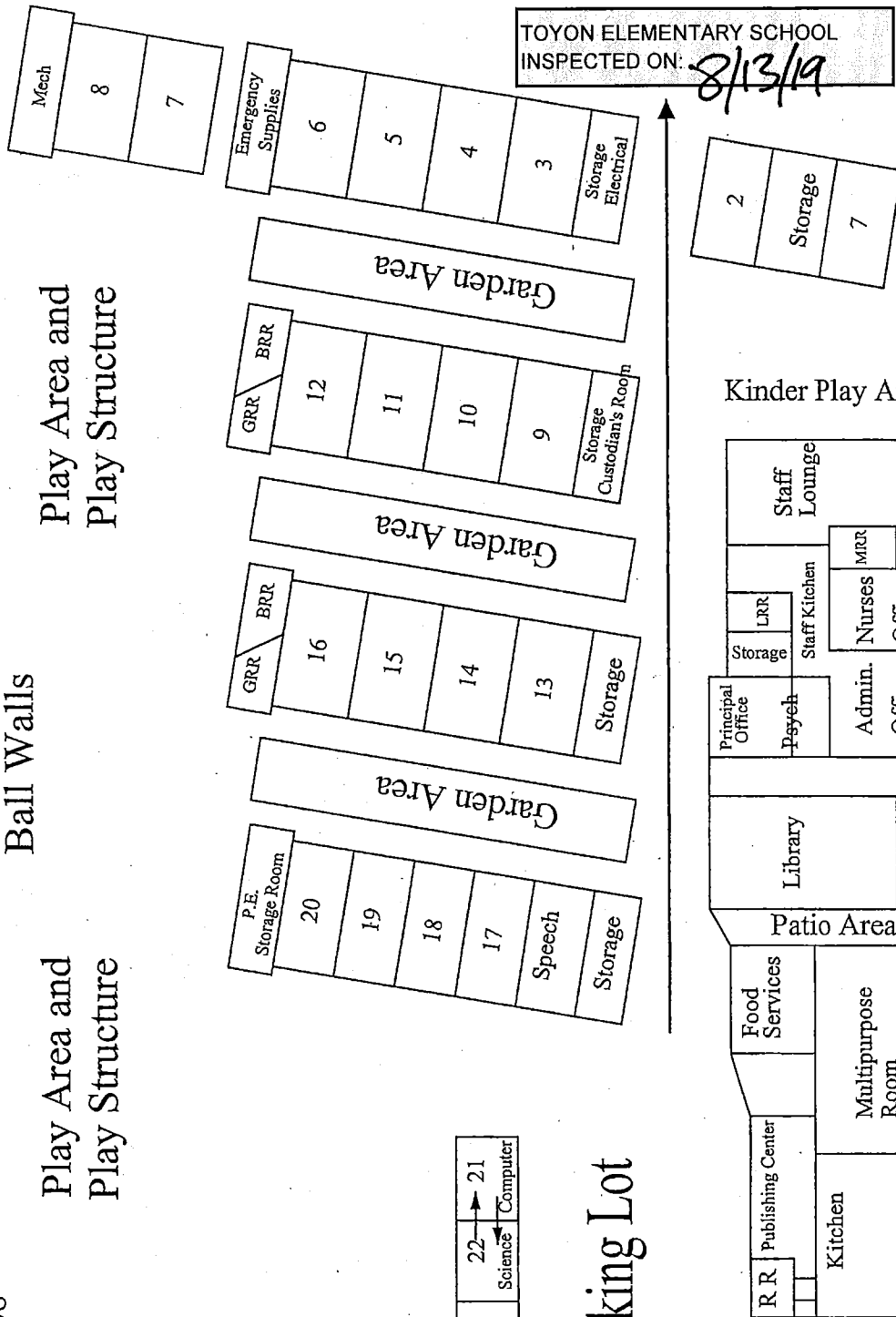

# Toyon Elementary School

995 Bard Street

San Jose, CA 95127

Phone: (408) 923-1965

Fax: (408) 937-4908

GRIDLEY STREET

## Field Area

Ball Walls

Play Area and  
Play Structure

Play Area and  
Play Structure

## Field Area

PENITENCIA CREEK ROAD

TOYON ELEMENTARY SCHOOL  
INSPECTED ON: 02-05-2019

26	25	24	22	21
County	County		Science	Computer

## School Parking Lot

BRR = Boys Restroom  
CR = Conference Room  
GRR = Girls Restroom  
LRR = Women's Restroom  
MRR = Men's Restroom  
P.E. = Physical Education  
RSP = Resource Room  
SR = Storage Room

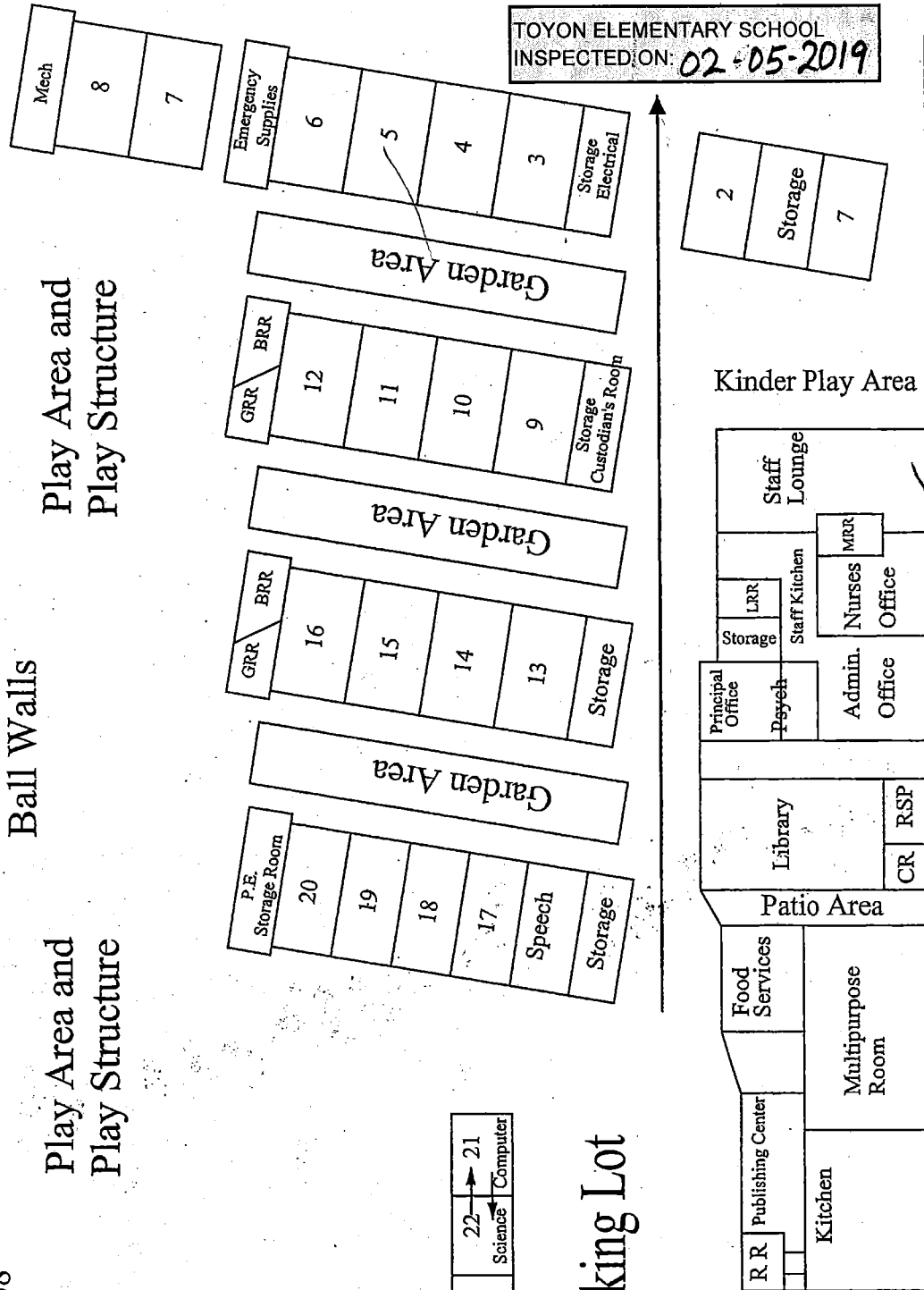

# Toyon Elementary School

995 Bard Street  
 San Jose, CA 95127  
 Phone: (408) 923-1965  
 Fax: (408) 937-4908

GRIDLEY STREET

Field Area

Ball Walls

Play Area and  
 Play Structure

Play Area and  
 Play Structure

Field Area

PENITENCIA CREEK ROAD

TOYON ELEMENTARY SCHOOL  
 INSPECTED ON: 8/7/8

26	25	24	22	21
County	County		Science	Computer

School Parking Lot

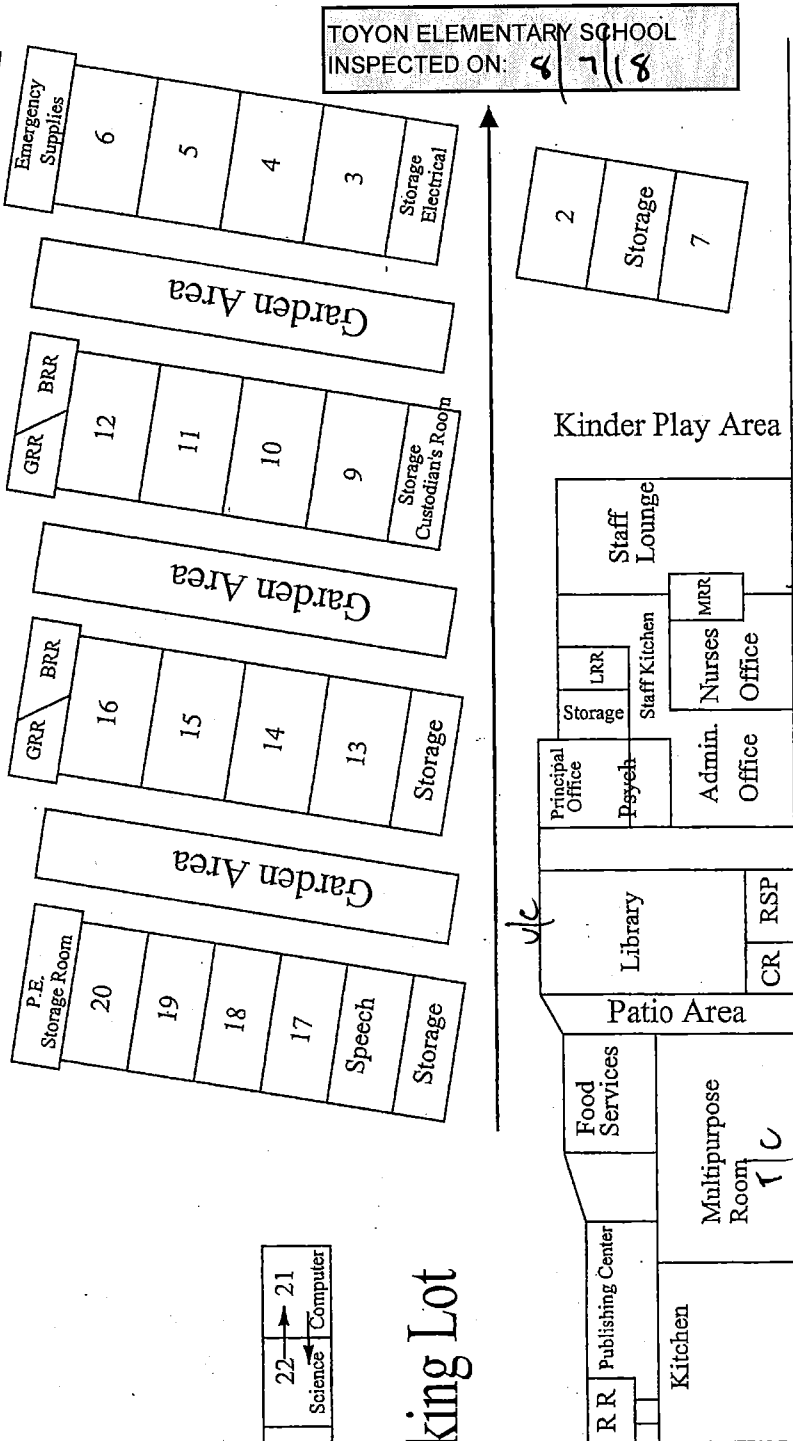

BRR = Boys Restroom  
 CR = Conference Room  
 GRR = Girls Restroom  
 LRR = Women's Restroom  
 MRR = Men's Restroom  
 P.E. = Physical Education  
 RSP = Resource Room  
 SR = Storage Room

BARD STREET

# Toyon Elementary School

995 Bard Street  
 San Jose, CA 95127  
 Phone: (408) 923-1965  
 Fax: (408) 937-4908

GRIDLEY STREET

Field Area

Ball Walls

Play Area and  
 Play Structure

Play Area and  
 Play Structure

Field Area

PENITENCIA CREEK ROAD

TOYON ELEMENTARY SCHOOL  
 INSPECTED ON: 2/13/18

26	25	24	22	21
County	County		Science	Computer

School Parking Lot

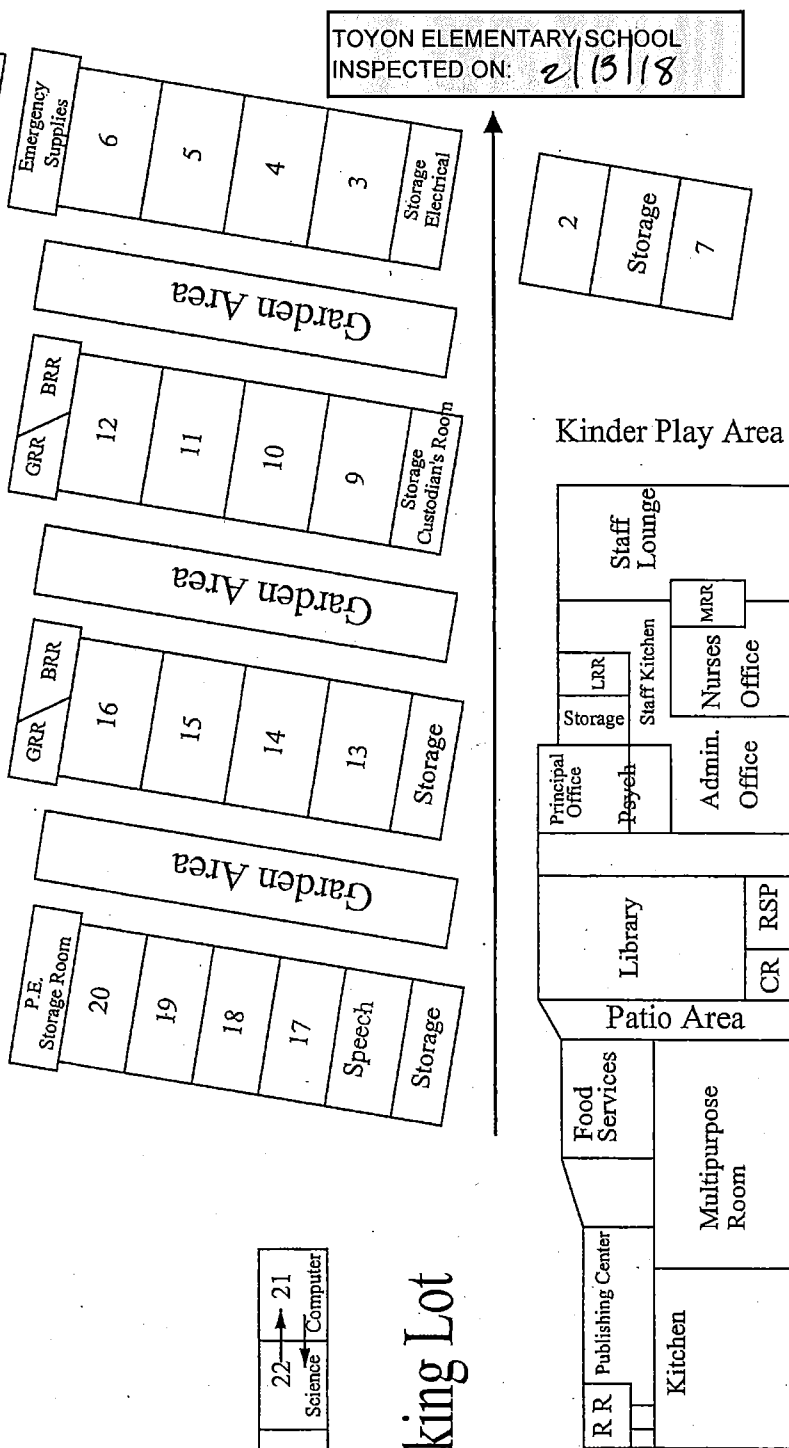

BRR = Boys Restroom  
 CR = Conference Room  
 GRR = Girls Restroom  
 LRR = Women's Restroom  
 MRR = Men's Restroom  
 P.E. = Physical Education  
 RSP = Resource Room  
 SR = Storage Room

BARD STREET

Fax: (408) 937-4908

GRIDLEY STREET

## Field Area

# Ball Walls

## Play Area and Play Structure

## Play Area and Play Structure

## Field Area

26	County	25	County	24	22	21
					Science	Computer

# School Parking Lot

BRR = Boys Restroom  
CR = Conference Room  
GRR = Girls Restroom  
LRR = Women's Restroom  
MRR = Men's Restroom  
P.E. = Physical Education  
RSP = Resource Room  
SR = Storage Room



# Toyon Elementary School

995 Bard Street  
 San Jose, CA 95127  
 Phone: (408) 923-1965  
 Fax: (408) 937-4908

GRIDLEY STREET

## Field Area

Ball Walls

Play Area and  
 Play Structure

Play Area and  
 Play Structure

## Field Area

PENITENCIA CREEK ROAD

TOYON ELEMENTARY SCHOOL  
 INSPECTED ON: 3/28/17

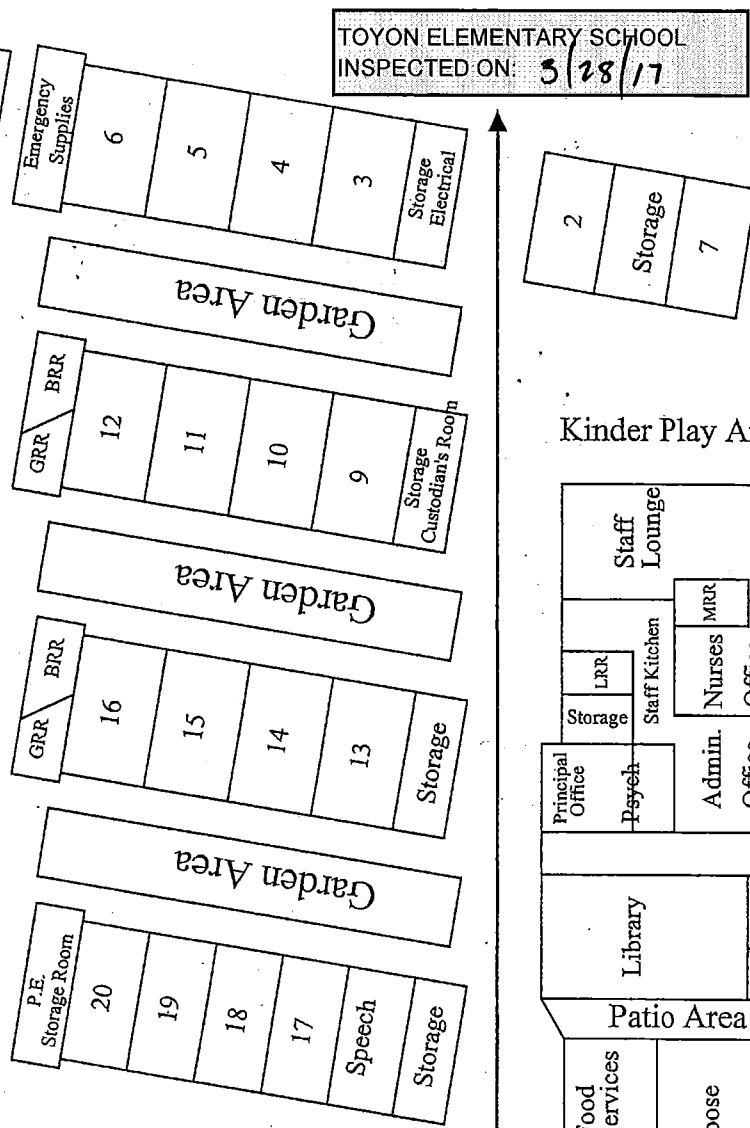

26	25	24	22	21
County	County		Science	Computer

## School Parking Lot

BRR = Boys Restroom  
 CR = Conference Room  
 GRR = Girls Restroom  
 LRR = Women's Restroom  
 MRR = Men's Restroom  
 P.E. = Physical Education  
 RSP = Resource Room  
 SR = Storage Room

BARD STREET

# Toyon Elementary School

995 Bard Street  
 San Jose, CA 95127  
 Phone: (408) 923-1965  
 Fax: (408) 937-4908

GRIDLEY STREET

Field Area

Ball Walls

Play Area and  
 Play Structure

Play Area and  
 Play Structure

Field Area

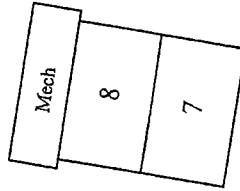
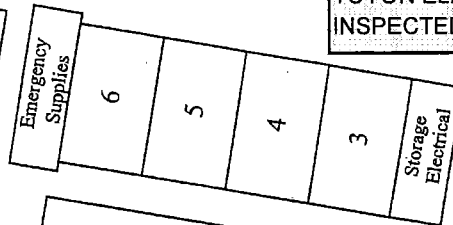
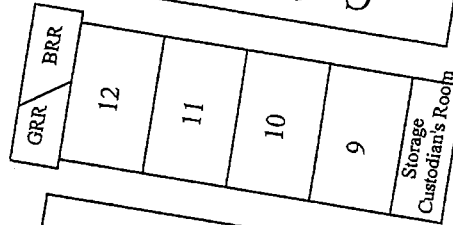
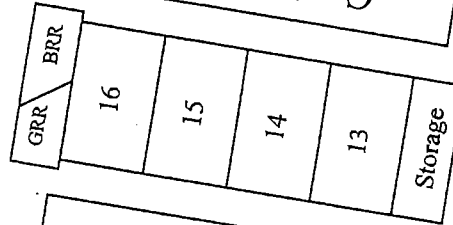
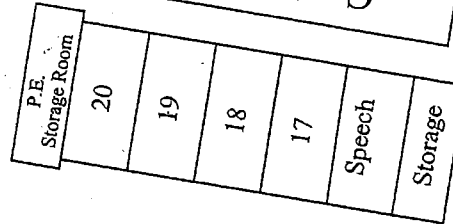

TOYON ELEMENTARY SCHOOL  
 INSPECTED ON: 9-12-16

PENITENCIA CREEK ROAD

26	25	24	22	21
County	County	County	Science	Computer

School Parking Lot

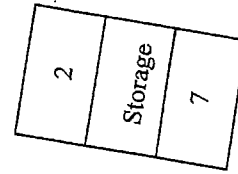

Kinder Play Area

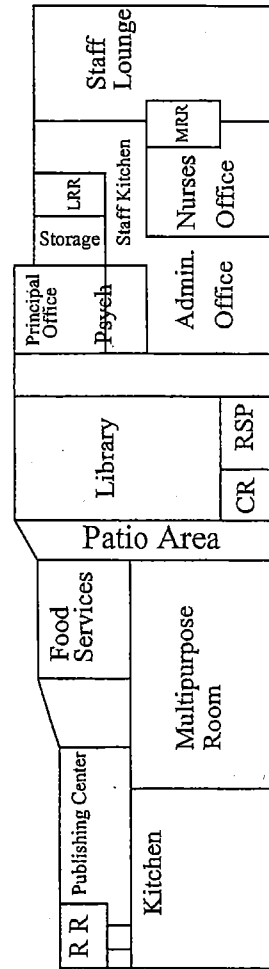

BRR = Boys Restroom  
 CR = Conference Room  
 GRR = Girls Restroom  
 LRR = Women's Restroom  
 MRR = Men's Restroom  
 P.E. = Physical Education  
 RSP = Resource Room  
 SR = Storage Room

BARD STREET

# Toyon Elementary School

995 Bard Street

San Jose, CA 95127

Phone: (408) 923-1965

Fax: (408) 937-4908

GRIDLEY STREET

## Field Area

Ball Walls

Play Area and  
Play Structure

Play Area and  
Play Structure

## Field Area

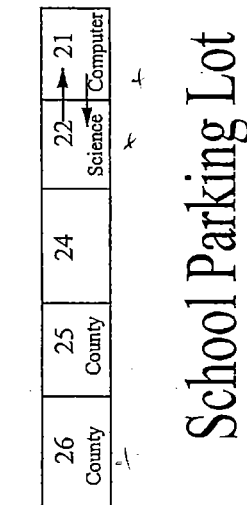

PENITENCIA CREEK ROAD

TOYON ELEMENTARY SCHOOL  
INSPECTED ON: 03-22-2016

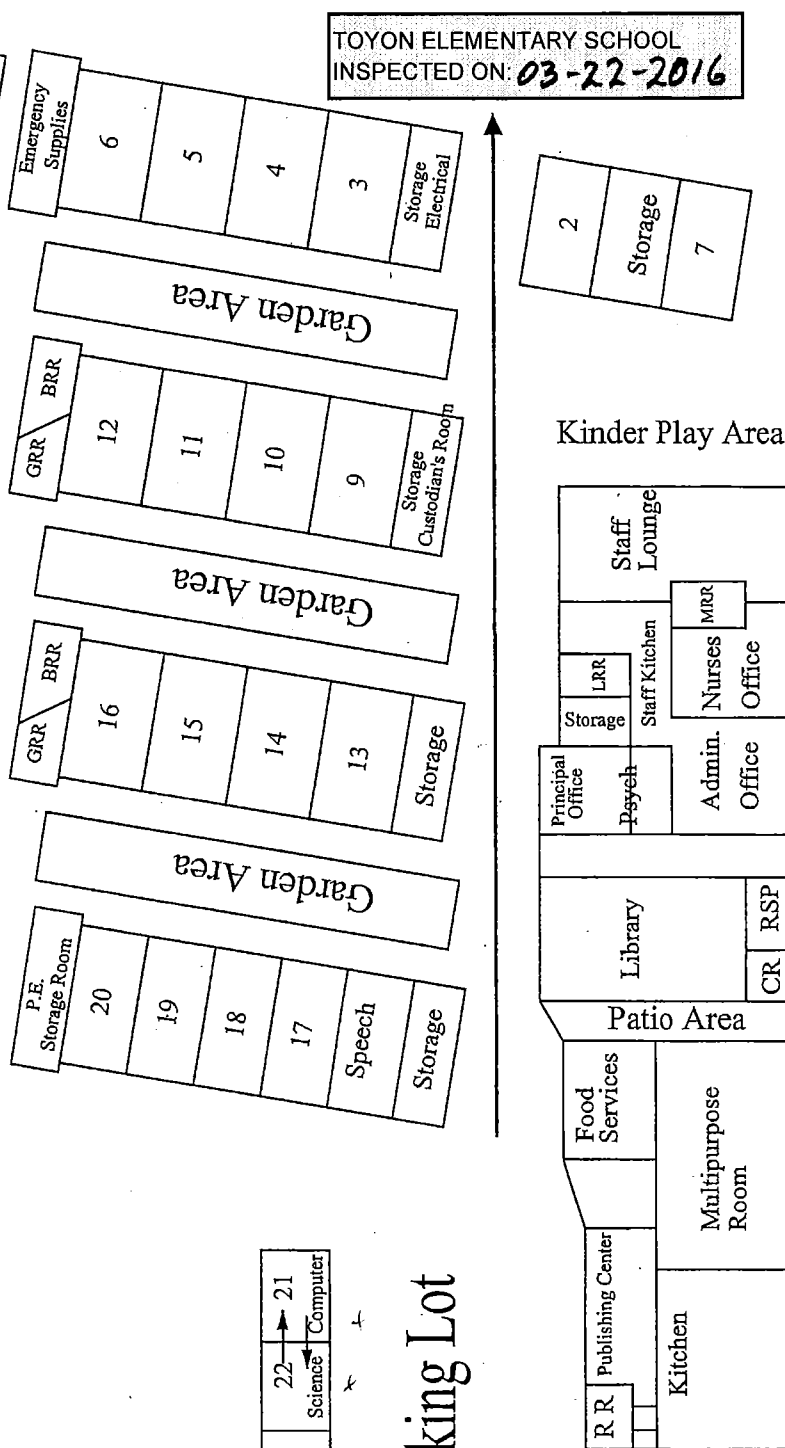

BRR = Boys Restroom  
CR = Conference Room  
GRR = Girls Restroom  
LRR = Women's Restroom  
MRR = Men's Restroom  
P.E. = Physical Education  
RSP = Resource Room  
SR = Storage Room

BARD STREET



# Toyon Elementary School

995 Bard Street  
 San Jose, CA 95127  
 Phone: (408) 923-1965  
 Fax: (408) 937-4908

GRIDLEY STREET

## Field Area

Ball Walls

Play Area and  
 Play Structure

Play Area and  
 Play Structure

## Field Area

PENITENCIA CREEK ROAD

TOYON ELEMENTARY SCHOOL  
 INSPECTED ON: 9/17/15

26	25	24	22	21
County	County		Science	Computer

## School Parking Lot

BRR = Boys Restroom  
 CR = Conference Room  
 GRR = Girls Restroom  
 LRR = Women's Restroom  
 MRR = Men's Restroom  
 P.E. = Physical Education  
 RSP = Resource Room  
 SR = Storage Room



BARD STREET

# Toyon Elementary School

995 Bard Street

San Jose, CA 95127

Phone: (408) 923-1965

Fax: (408) 937-4908

GRIDLEY STREET

Field Area

Ball Walls

Play Area and  
Play Structure

Play Area and  
Play Structure

Field Area

26	25	24	22	21
County	County		Science	Computer

School Parking Lot

PENITENCIA CREEK ROAD

TOYON ELEMENTARY SCHOOL  
INSPECTED ON: 03-16-2015

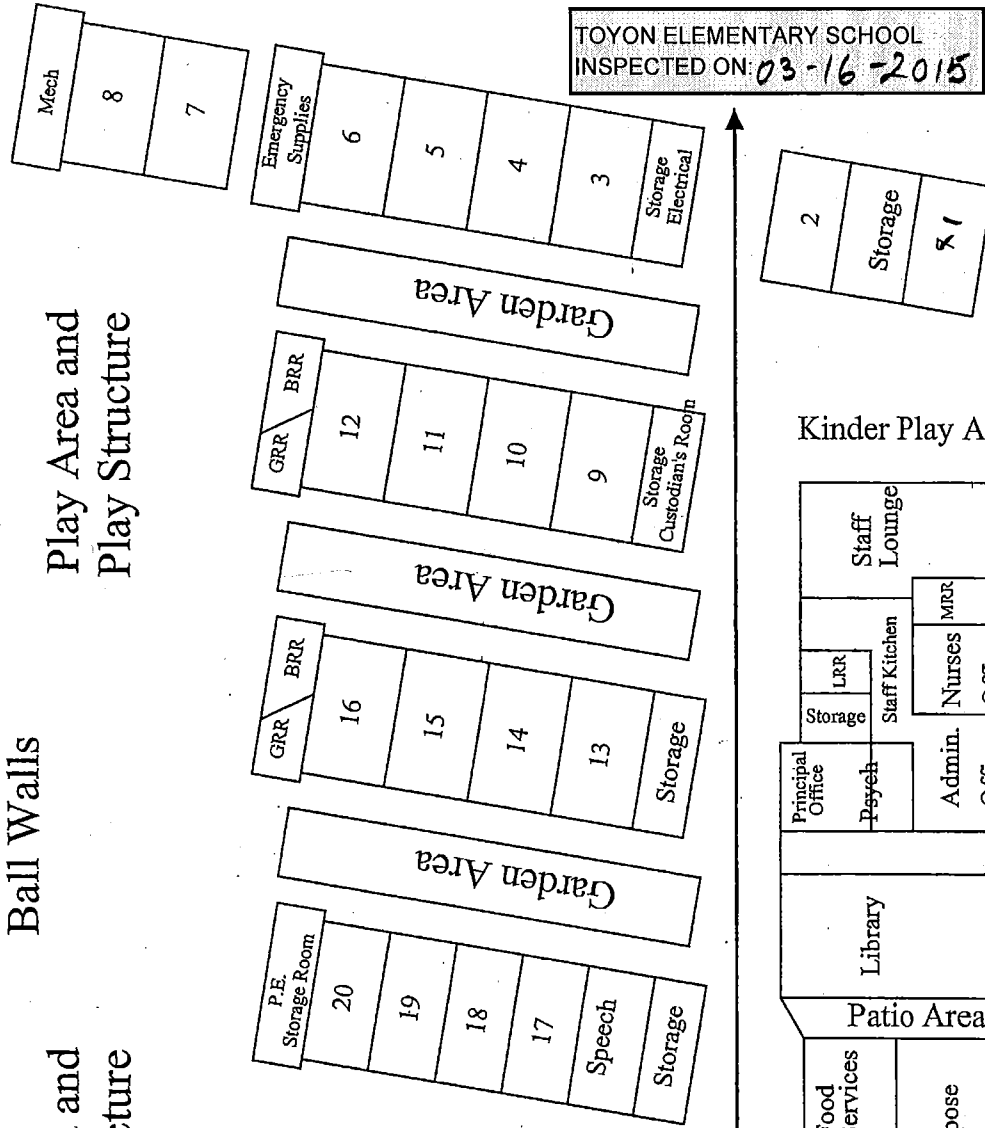

BRR = Boys Restroom  
CR = Conference Room  
GRR = Girls Restroom  
LRR = Women's Restroom  
MRR = Men's Restroom  
P.E. = Physical Education  
RSP = Resource Room  
SR = Storage Room

BARD STREET



**Toyon Elementary School**  
995 Bard Street  
San Jose, CA 95127  
Phone: (408) 923-1965  
Fax: (408) 937-4908  
Principal: *Maria Smith-Molina*

GRIDLEY STREET

# Field Area

Play Area and  
Play Structure

27 (TK) Sunder
28
29 (TK) DuBose

Play Area and  
Play Structure

## Field Area

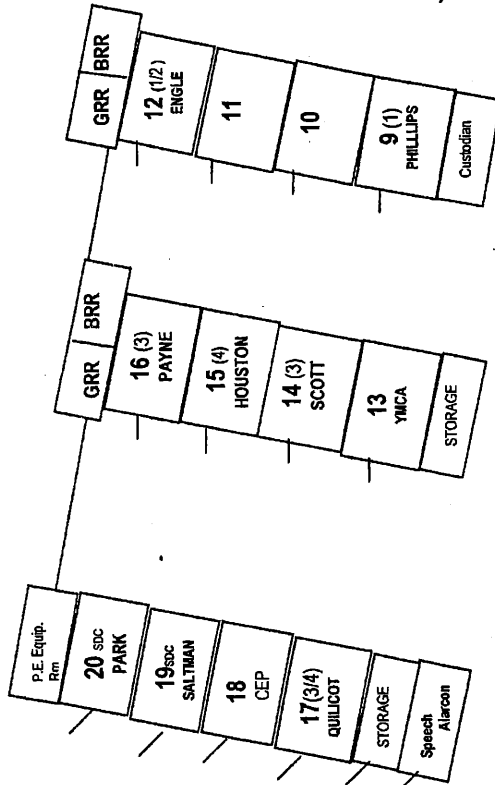

26 County	25 County Oke	24 County Gitter	22 Science	21 Computer
--------------	---------------------	------------------------	---------------	----------------

## School Parking Lot

PENITENCIA CREEK ROAD

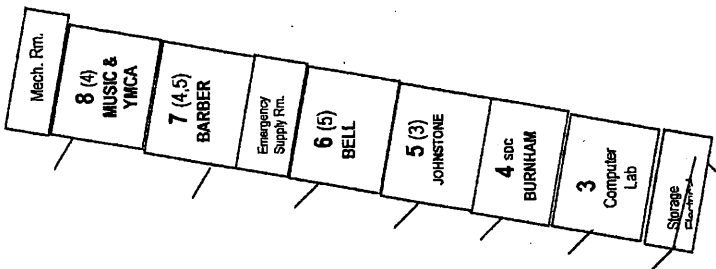

TOYON ELEMENTARY SCHOOL  
INSPECTED ON: 8-29-14

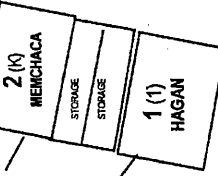

## Kinder Play Area

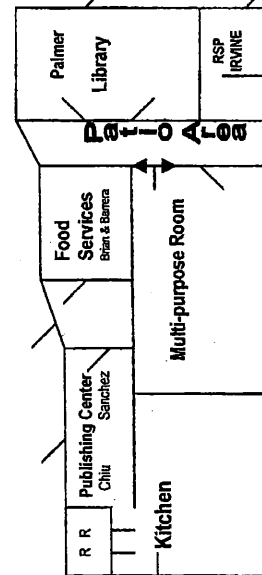
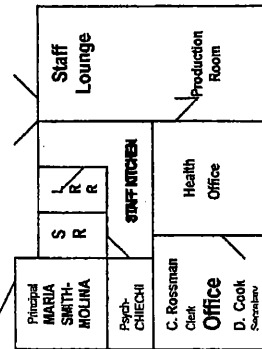

BARD STREET



**Toyon Elementary School**  
995 Bard Street  
San Jose, CA 95127  
Phone: (408) 923-1965  
Fax: (408) 937-4908  
Principal: *Maria Smith-Molina*

GRIDLEY STREET

# Field Area

Play Area and  
Play Structure

27 (TK) Sunder
28
29 (TK) DuBose

Play Area and  
Play Structure

# Field Area

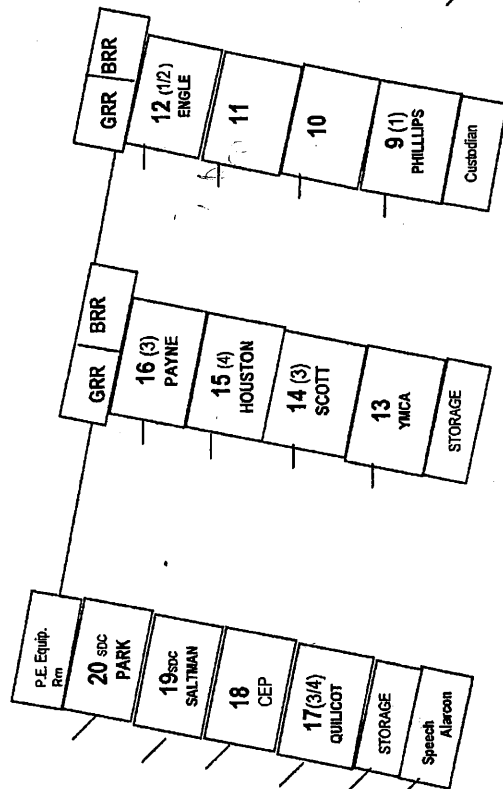

# School Parking Lot

26 County	25 County Coe	24 County Giller	22 Science	21 Computer
--------------	---------------------	------------------------	---------------	----------------

PENITENCIA CREEK ROAD

TOYON ELEMENTARY SCHOOL  
INSPECTED ON: 3-4-14

Kinder Play Area

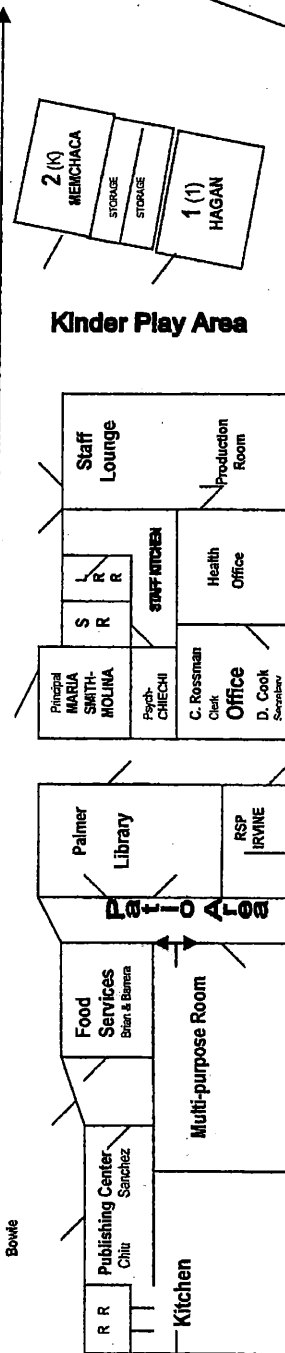

BARD STREET



**Toyon Elementary School**  
995 Bard Street  
San Jose, CA 95127  
Phone: (408)923-1965  
Fax: (408)937-4908  
Principal: Gayle Calhoun

GRIDLEY STREET

# Field Area



WOOD SHED

Ball Walls

Play Area and  
Play Structure

Field Area

PENITENCIA CREEK ROAD

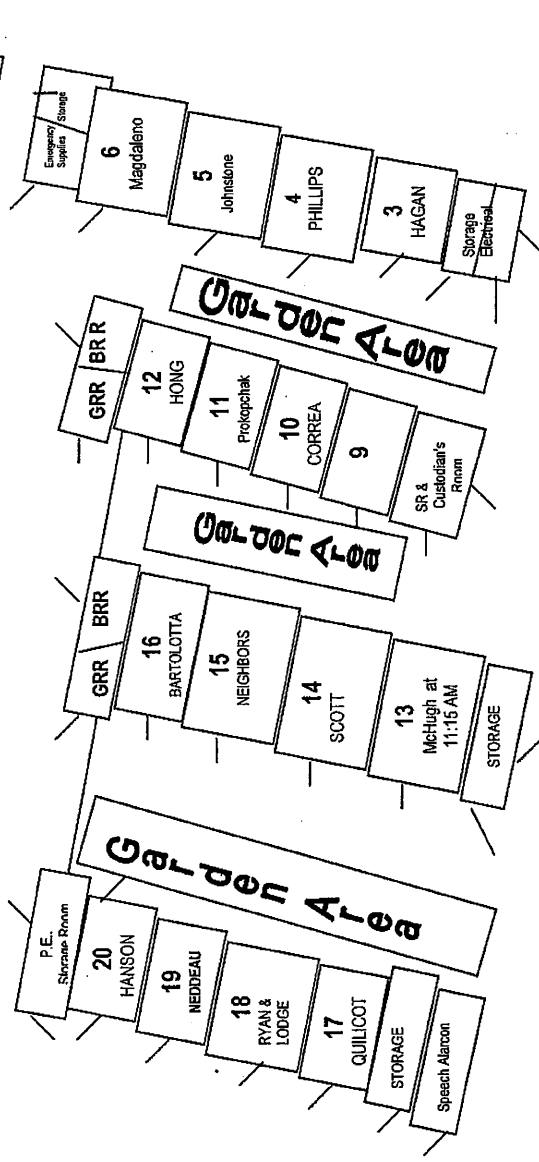

METAL SHED

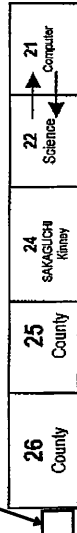

# School Parking Lot

TOYON ELEMENTARY SCHOOL  
INSPECTED ON: 09-23-2013

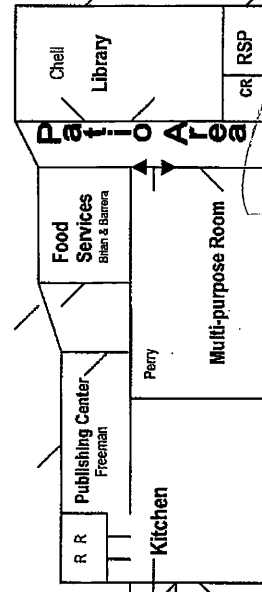
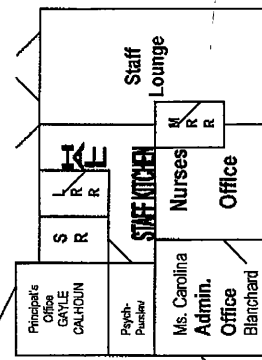
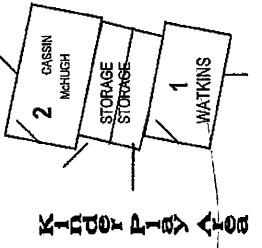

Garage & Roll up Doors  
BRR = Boys Restroom  
CR = Conference Room  
GRR = Girls Restroom  
LRR = Women's Restroom  
MRR = Men's Restroom  
P.E. = Physical Education  
RSP = Resource Room  
SR = Storage Ro

BARD STREET



**Toyon Elementary School**  
995 Bard Street  
San Jose, CA 95127  
Phone: (408)923-1965  
Fax: (408)937-4908  
Principal: Gayle Calhoun

GRIDLEY STREET

# Field Area

PENITENCIA CREEK ROAD

TOYON ELEMENTARY SCHOOL  
INSPECTED ON: 04-01-13

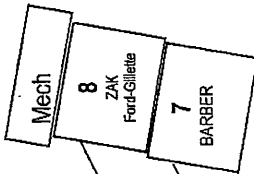
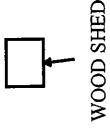
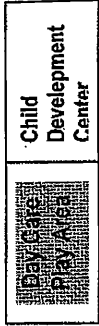

**Play Area and  
Play Structure**

**Ball Walls**

**Play Area and  
Play Structure**

**Field Area**

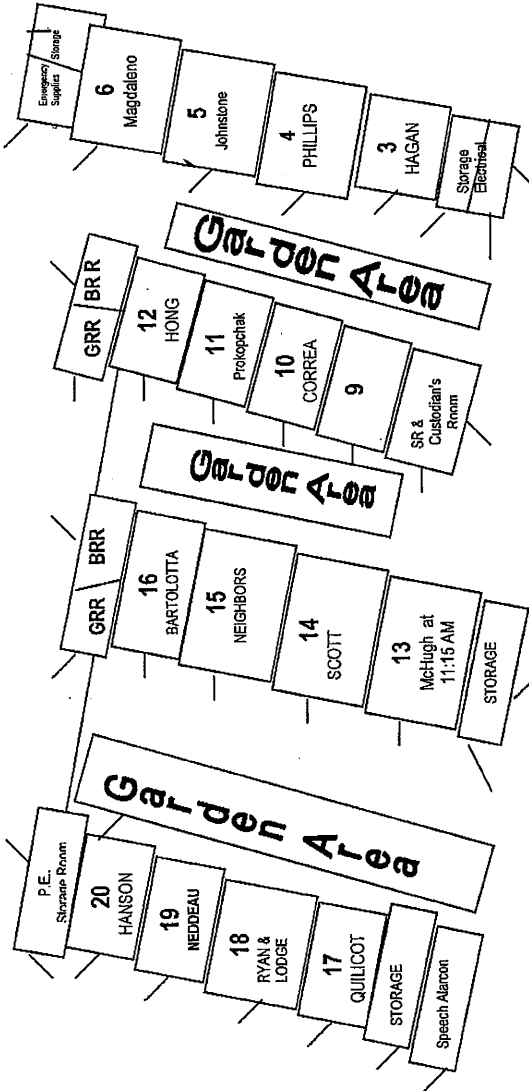

METAL SHED

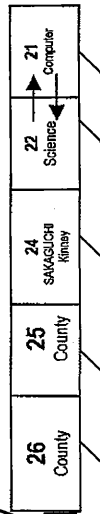

## School Parking Lot

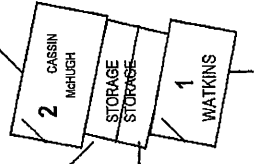

**Kindergarten**

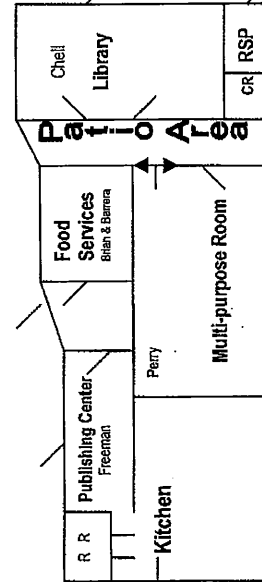
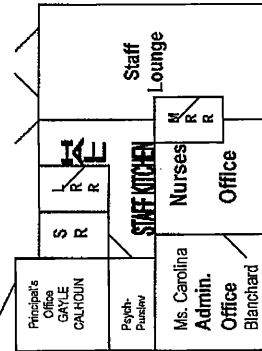

BARD STREET

- Garage & Roll up Doors
- BRR = Boys Restroom
- CR = Conference Room
- GRR = Girls Restroom
- LRR = Women's Restroom
- MRR = Men's Restroom
- P.E. = Physical Education
- RSP = Resource Room
- SR = Storage Room



**Toyon Elementary School**  
995 Bard Street  
San Jose, CA 95127  
Phone: (408)923-1965  
Fax: (408)937-4908  
Principal: Gayle Calhoun

GRIDLEY STREET

# Field Area

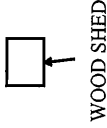
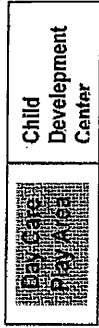

WOOD SHED

**Ball Walls**

**Play Area and  
Play Structure**

**Play Area and  
Play Structure**

**Field Area**

PENITENCIA CREEK ROAD

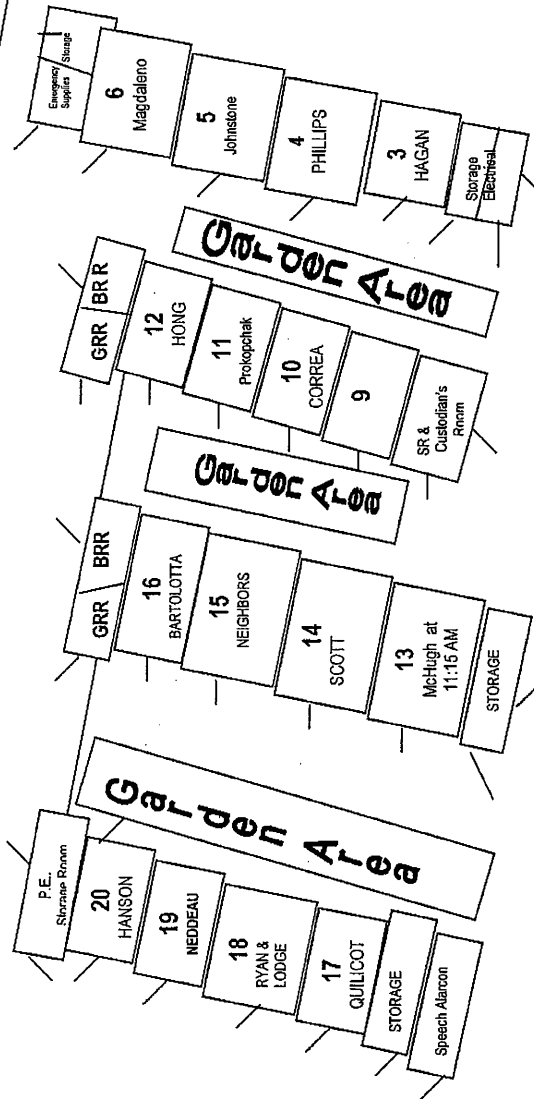

METAL SHED

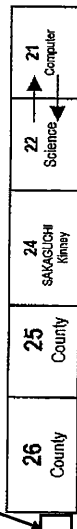

## School Parking Lot

TOYON ELEMENTARY SCHOOL  
INSPECTED ON: 10-8-12

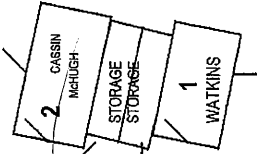

Kindergarten Play Area

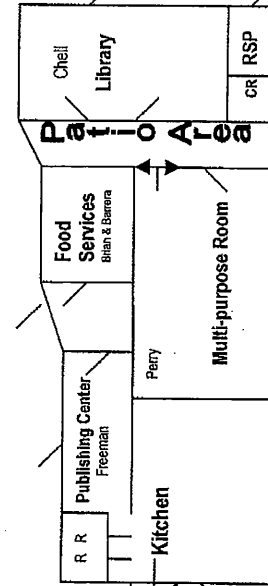
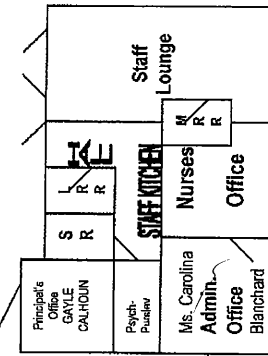

BARD STREET

Garage & Roll up Doors  
BRR = Boys Restroom  
CR = Conference Room  
GRR = Girls Restroom  
LRR = Women's Restroom  
MRR = Men's Restroom  
P.E. = Physical Education  
RSP = Resource Room  
SR = Storage Room



**Toyon Elementary School**  
995 Bard Street  
San Jose, CA 95127  
Phone: (408)923-1965  
Fax: (408)937-4908  
Principal: Gayle Calhoun

GRIDLEY STREET

# Field Area



WOOD SHED

**Play Area and  
Play Structure**

**Ball Walls**

**Play Area and  
Play Structure**

**Field Area**

PENITENCIA CREEK ROAD

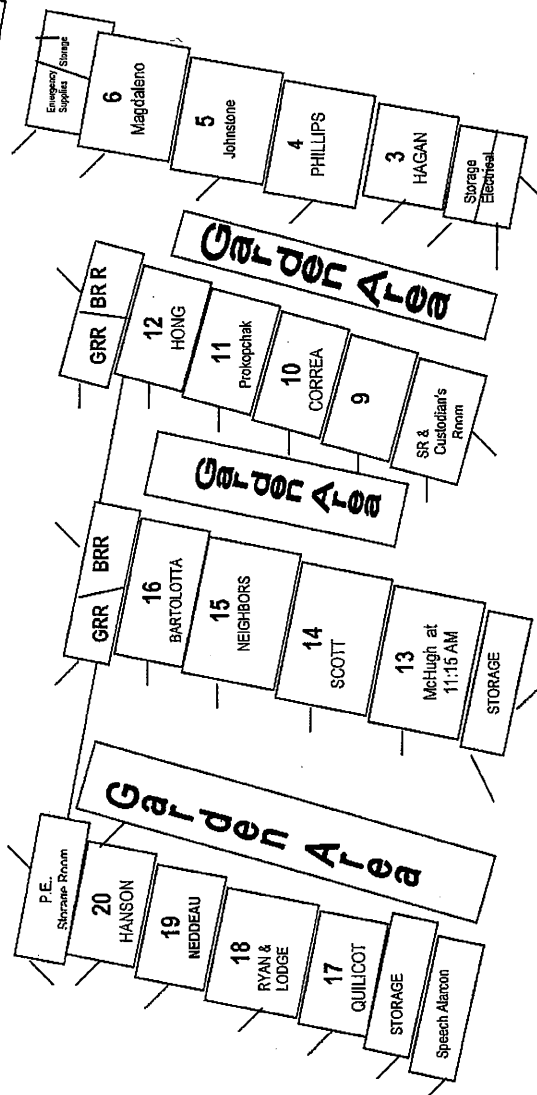

METAL SHED

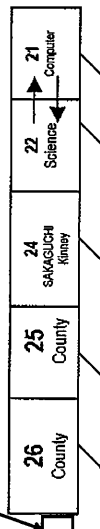

## School Parking Lot

TOYON ELEMENTARY SCHOOL  
INSPECTED ON: 04-09-12

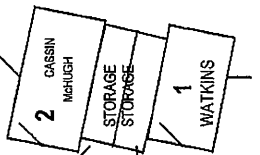

KITCHEN PLAY AREA

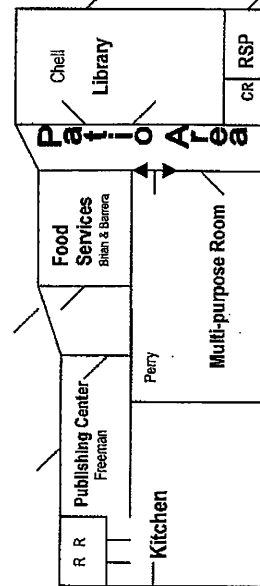
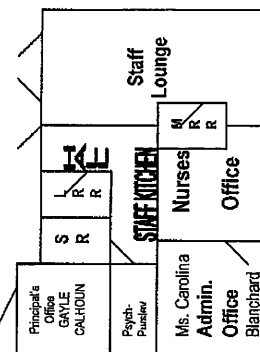

Garage & Roll up Doors  
BRR = Boys Restroom  
CR = Conference Room  
GRR = Girls Restroom  
LRR = Women's Restroom  
MRR = Men's Restroom  
P.E. = Physical Education  
RSP = Resource Room  
SR = Storage Ro

BARD STREET



**TOYON Elementary School**  
 995 Bard Street  
 San Jose, CA 95127  
 Phone: (408)923-1965  
 Fax: (408)937-4908  
 Principal: Gayle Calhoun

GRIDLEY STREET

# Field Area

Play Area and  
Play Structure

Ball Walls

Play Area and  
Play Structure

Field Area

PENITENCIA CREEK ROAD

TOYON ELEMENTARY SCHOOL  
 INSPECTED ON: 11-28-11

## School Parking Lot

BARD STREET

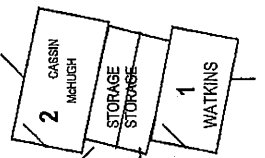

KITCHEN PLAY AREA

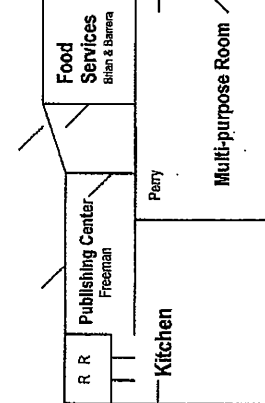
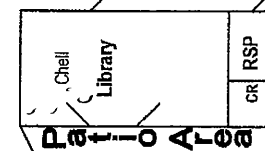
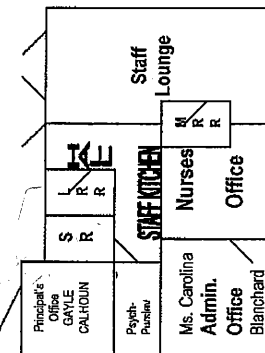

Garage & Roll up Doors  
 BRR = Boys Restroom  
 CR = Conference Room  
 GRR = Girls Restroom  
 LRR = Women's Restroom  
 MRR = Men's Restroom  
 P.E. = Physical Education  
 RSP = Resource Room  
 SR = Storage Ro

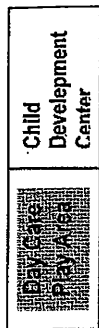
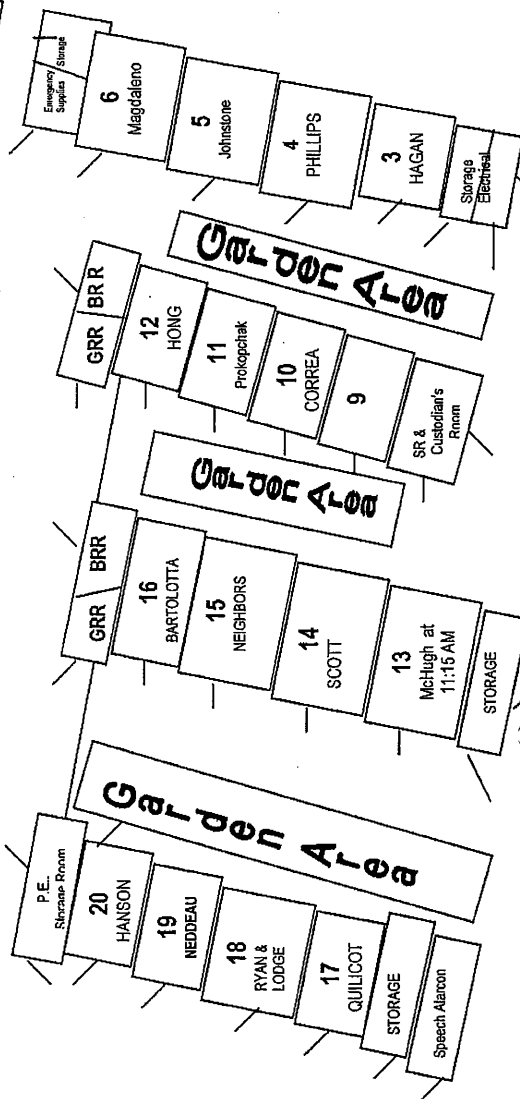

WOOD SHED

METAL SHED

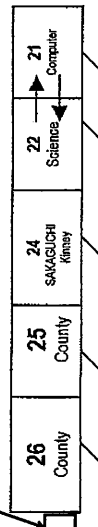



**Toyon Elementary School**  
995 Bard Street  
San Jose, CA 95127  
Phone: (408)923-1965  
Fax: (408)937-4908  
Principal: Gayle Calhoun

GRIDLEY STREET

# Field Area

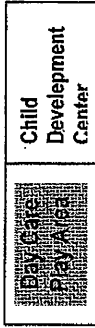

**Play Area and  
Play Structure**

**Ball Walls**

**Play Area and  
Play Structure**

**Field Area**

PENITENCIA CREEK ROAD

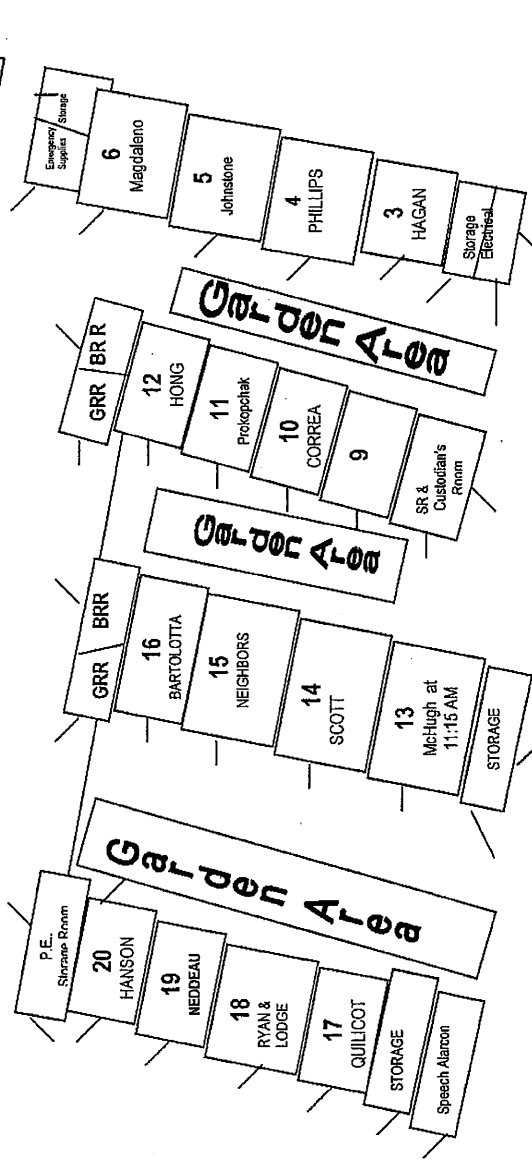

## School Parking Lot

TOYON ELEMENTARY SCHOOL  
INSPECTED ON: 8/31/10

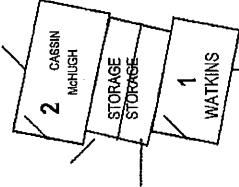

KITCHEN

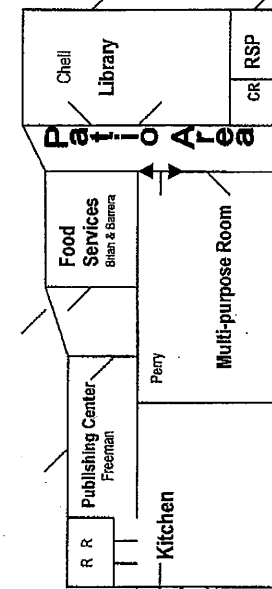
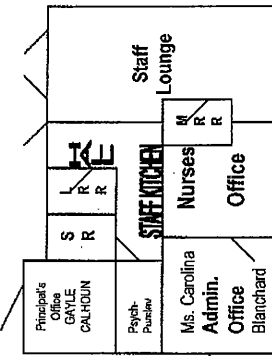

Garage & Roll up Doors  
BRR = Boys Restroom  
CR = Conference Room  
GRR = Girls Restroom  
LRR = Women's Restroom  
MRR = Men's Restroom  
P.E. = Physical Education  
RSP = Resource Room  
SR = Storage Ro

BARD STREET



**Toyon Elementary School**  
995 Bard Street  
San Jose, CA 95127  
Phone: (408)923-1965  
Fax: (408)937-4908  
Principal: Gayle Calhoun

**GRIDLEY STREET**

# Field Area

Child Development Center  
Day Care Play Area

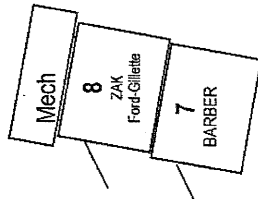

Play Area and Play Structure

Ball Walls

Play Area and Play Structure

Field Area

**PENITENCIA CREEK ROAD**

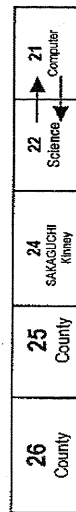
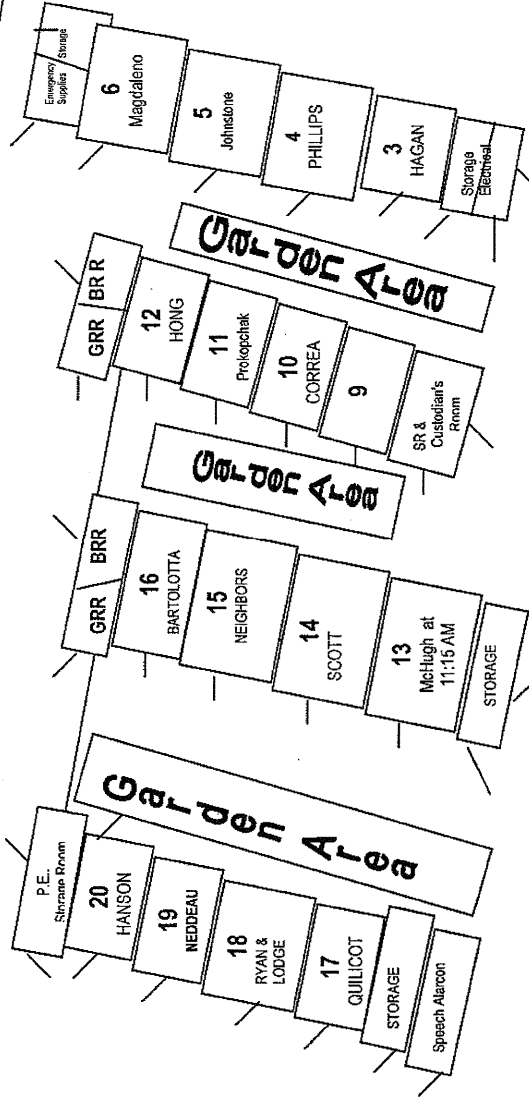

## School Parking Lot

TOYON ELEMENTARY SCHOOL  
INSPECTED ON: 3/08/10

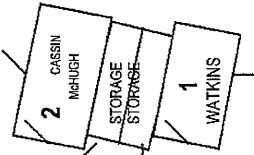

Kindergarten Play Area

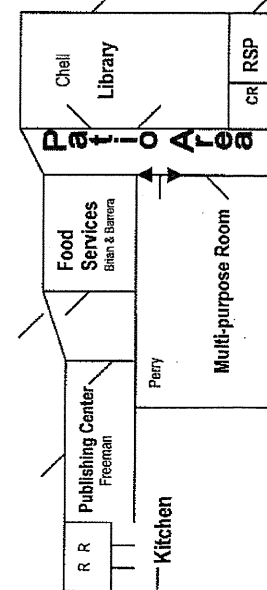
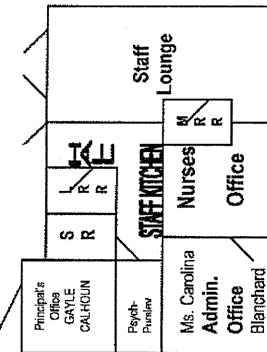

**BARD STREET**

Garage & Roll up Doors  
BRR = Boys Restroom  
CR = Conference Room  
GRR = Girls Restroom  
LRR = Women's Restroom  
MRR = Men's Restroom  
P.E. = Physical Education  
RSP = Resource Room  
SR = Storage Ro



**Toyon Elementary School**  
995 Bard Street  
San Jose, CA 95127  
Phone: (408)923-1965  
Fax: (408)937-4908  
Principal: Gayle Calhoun

GRIDLEY STREET

# Field Area

Ball Walls

Play Area and  
Play Structure

Field Area

PENITENCIA CREEK ROAD

TOYON ELEMENTARY SCHOOL  
INSPECTED ON: 9-11-09

## School Parking Lot

Garage & Roll up Doors  
BRR = Boys Restroom  
CR = Conference Room  
GRR = Girls Restroom  
LRR = Women's Restroom  
MRR = Men's Restroom  
P.E. = Physical Education  
RSP = Resource Room  
SR = Storage Ro

BARD STREET

KINDER PLAY AREA

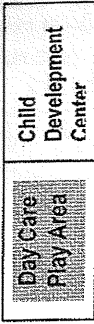
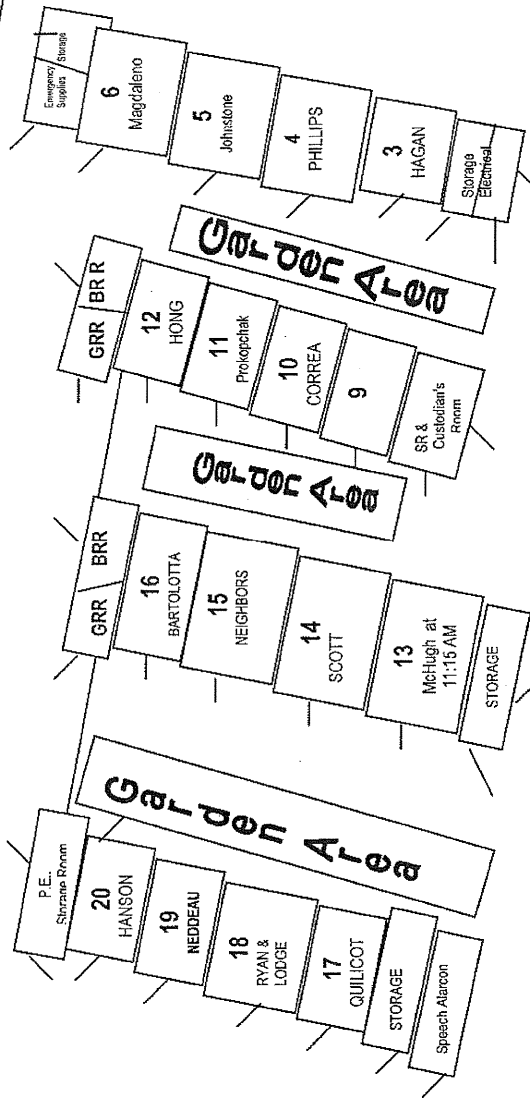
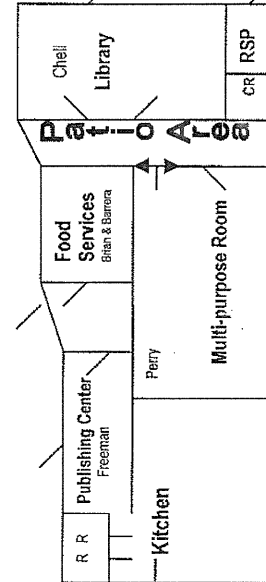
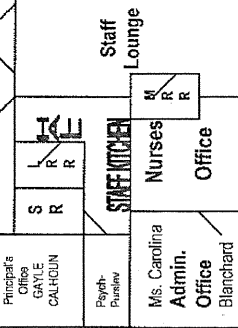

wood storage shed

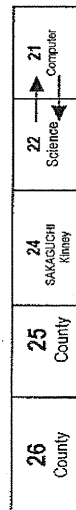



**Toyon Elementary School**  
995 Bard Street  
San Jose, CA 95127  
Phone: (408)923-1965  
Fax: (408)937-4908  
Principal: Gayle Calhoun

GRIDLEY STREET

# Field Area

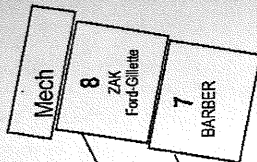
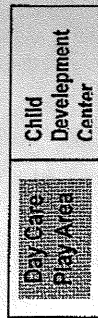

Play Area and  
Play Structure

Ball Walls

Play Area and  
Play Structure

Field Area

PENITENCIA CREEK ROAD

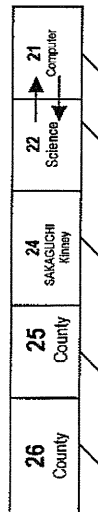
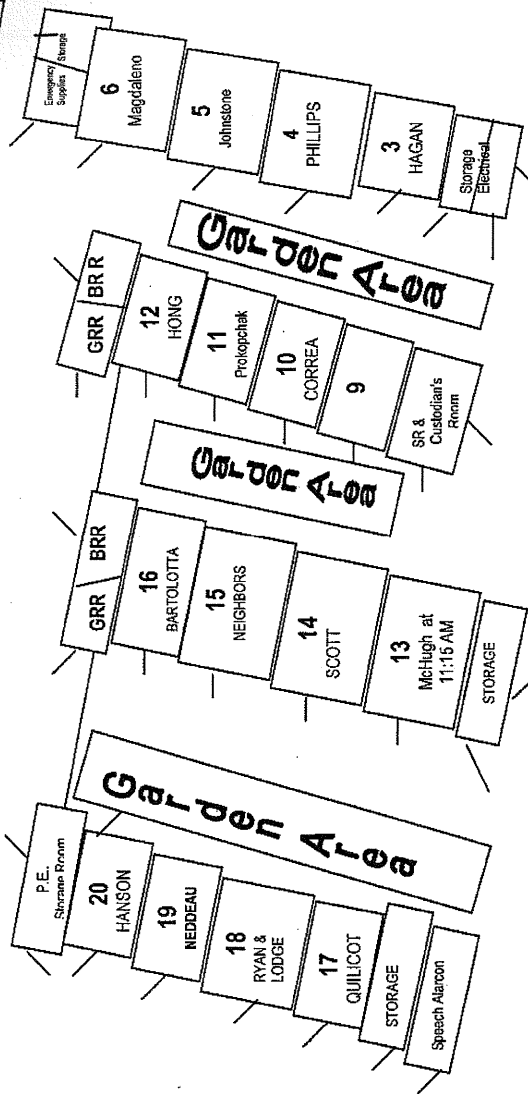

## School Parking Lot

TOYON ELEMENTARY SCHOOL  
INSPECTED ON: 05-11-09

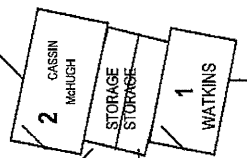

KITCHEN Play Area

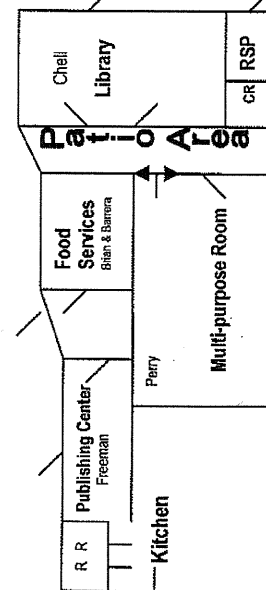
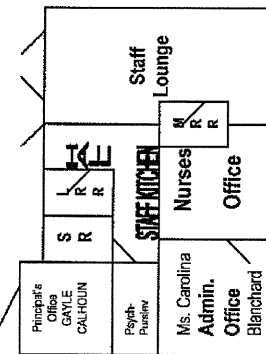

BARD STREET

Garage & Roll up Doors  
BRR = Boys Restroom  
CR = Conference Room  
GRR = Girls Restroom  
LRR = Women's Restroom  
MRR = Men's Restroom  
P.E. = Physical Education  
RSP = Resource Room  
SR = Storage Ro



# TOYON ELEMENTARY SCHOOL

995 Bard Street  
 San Jose, CA 95127  
 Phone: (408)923-1965  
 Fax: (408)937-4908  
 Principal: Gayle Calhoun

GRIDLEY STREET

## Field Area

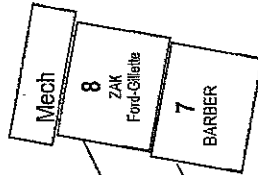
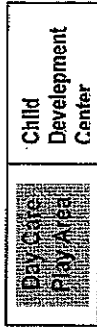

Play Area and  
 Play Structure

Ball Walls

Play Area and  
 Play Structure

Field Area

PENITENCIA CREEK ROAD

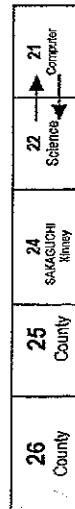
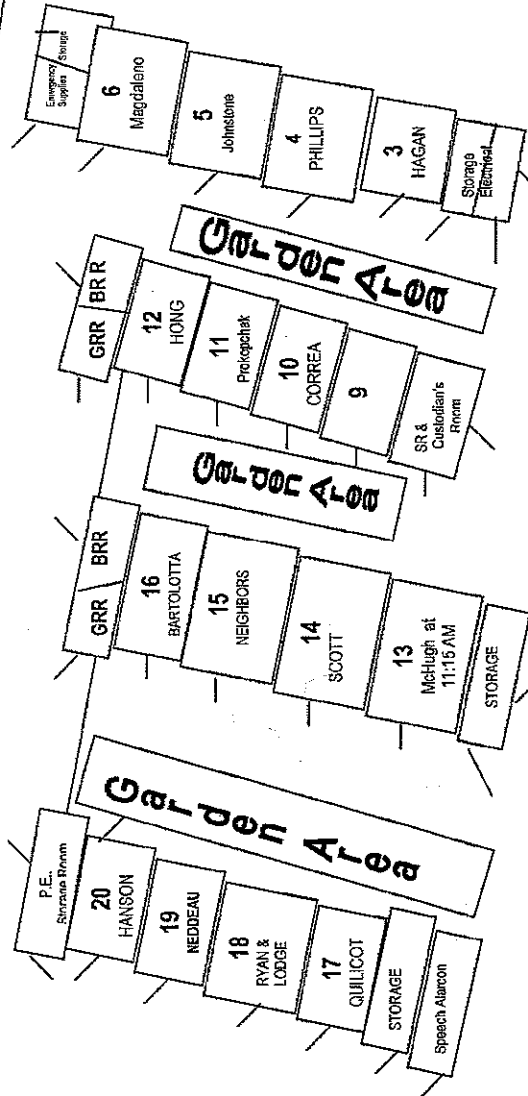

## School Parking Lot

TOYON ELEMENTARY SCHOOL  
 INSPECTED ON 10/15/08

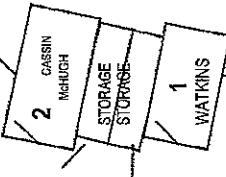

Kitchen

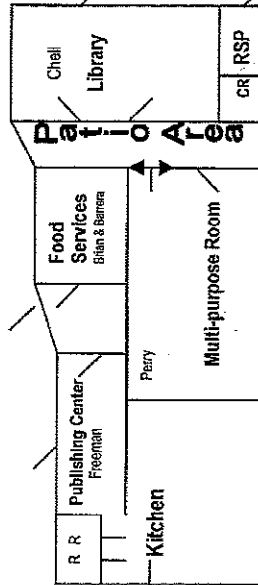
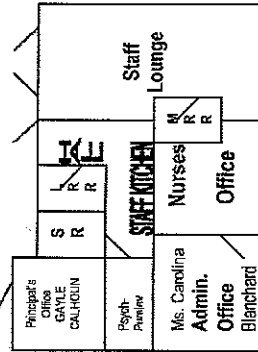

Garage & Roll up Doors  
 BRR = Boys Restroom  
 CR = Conference Room  
 GRR = Girls Restroom  
 LRR = Women's Restroom  
 MRR = Men's Restroom  
 P.E. = Physical Education  
 RSP = Resource Room  
 SR = Storage Ro

BARD STREET

# Toyon Elementary School



995 Bard Street  
San Jose, CA 95127

Phone: (408) 923-1965  
Principal: Sandy Shimomura

Ball Walls

Field

CHS Dev.  
C.R.

Field Area

Play Area  
Play Structure

Play Area  
Play Structure

County Special  
Education Classes

Sakaguchi

Lodge

26	25	24	22	NASA LAB 21
----	----	----	----	-------------------

School Parking Lot

TOYON ELEMENTARY SCHOOL  
INSPECTED ON: 4-14-08

Publishing  
Center

Kitchen  
Multipurpose Room

Library

RSP

Administration  
Lounge

McHugh  
2 and Cassin

Watkins

Maples

Zak

Alvarado

Johnstone

Phillips

Hagan

Exc

Correa

10

9

13

12

11

10

9

8

7

6

5

4

3

2

1

0

-1

-2

-3

-4

-5

-6

-7

-8

-9

-10

-11

-12

-13

-14

-15

-16

-17

-18

-19

-20

-21

-22

-23

-24

-25

-26

-27

-28

-29

-30

-31

-32

-33

-34

-35

-36

-37

-38

-39

-40

-41

-42

-43

-44

-45

-46

-47

-48

-49

-50

-51

-52

-53

-54

-55

-56

-57

-58

-59

-60

-61

-62

-63

-64

-65

-66

-67

-68

-69

-70

-71

-72

-73

-74

-75

-76

-77

-78

-79

-80

-81

-82

-83

-84

-85

-86

-87

-88

-89

-90

-91

-92

-93

-94

-95

-96

-97

-98

-99

-100

-101

-102

-103

-104

-105

-106

-107

-108

-109

-110

-111

-112

-113

-114

-115

-116

-117

-118

-119

-120

-121

-122

-123

-124

-125

-126

-127

-128

-129

-130

-131

-132

-133

-134

-135

-136

-137

-138

-139

-140

-141

-142

-143

-144

-145

-146

-147

-148

-149

-150

-151

-152

-153

-154

-155

-156

-157

-158

-159

-160

-161

-162

-163

-164

-165

-166

-167

-168

-169

-170

-171

-172

-173

-174

-175

-176

-177

-178

-179

-180

-181

-182

-183

-184

-185

-186

-187

-188

-189

-190

-191

-192

-193

-194

-195

-196

-197

-198

-199

-200

-201

-202

-203

-204

-205

-206

-207

-208

-209

-210

-211

-212

-213

-214

-215

-216

-217

-218

-219

-220

-221

-222

-223

-224

-225

-226

-227

-228

-229

-230

-231

-232

-233

-234

-235

-236

-237

-238

-239

-240

-241

-242

-243

-244

-245

-246

-247

-248

-249

-250

-251

-252

-253

-254

-255

-256

-257

-258

-259

-260

-261

-262

-263

-264

-265

-266

-267

-268

-269

-270

-271

-272

-273

-274

-275

-276

-277

# Toyon Elementary School

995 Bard Street  
San Jose, CA 95127

Phone: (408) 923-1965  
Principal: Sandy Shimomura

Ball Walls

Field

Cam Dev.  
Cr.

Field Area

Play Area  
Play Structure

Play Area  
Play Structure

County Special  
Education Classes

Sakaguchi

Lodge

26	25	24	22	NASA LAB 21
----	----	----	----	-------------------

School Parking Lot

TOYON ELEMENTARY SCHOOL  
INSPECTED ON 11-06-07

Publishing  
Center

Kitchen

Multipurpose Room

Library

RSP

Administration

Lounge

McHugh  
2 and Cassin

Watkins

RECHER	20	Hanson	R	R	16	Bartolotta	R	R	12	Hong	R	R	7	Maples	Mech
18	Perez	15	Tsuda	11	Prokopchak	6	Alvarado	5	Johnstone	4	Phillips	3	Eagan	2	Zak
18	Ryan	15	Scott	10	Correa	9	9	8	7	6	5	4	3	2	1
17	Quilicott	13	12	10	9	8	7	6	5	4	3	2	1	0	-1
17	17	13	12	10	9	8	7	6	5	4	3	2	1	0	-1



# Emergency Exit Plan

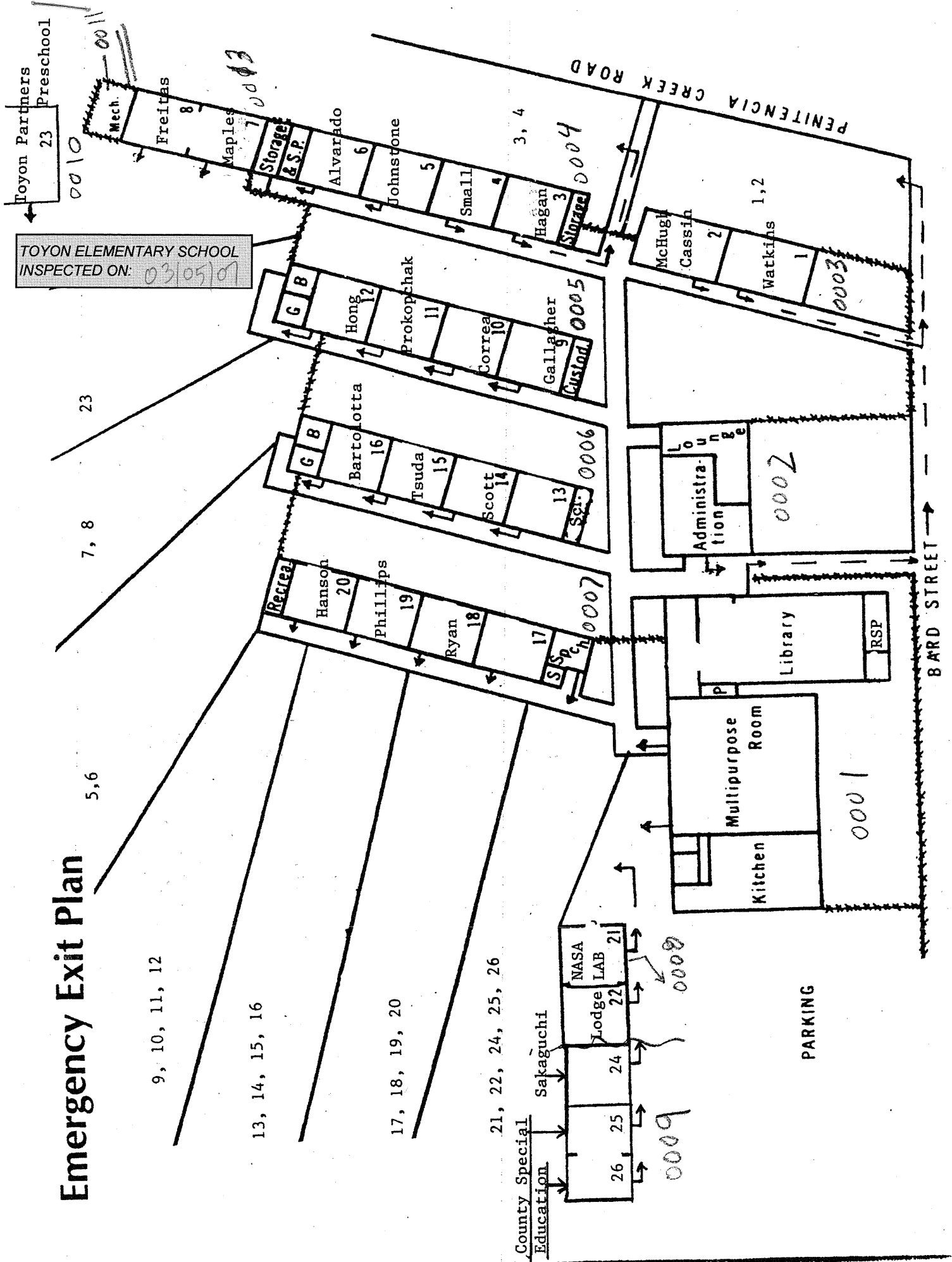



# Emergency Exit Plan

TOYON ELEMENTARY SCHOOL  
INSPECTED ON: 04/19/06

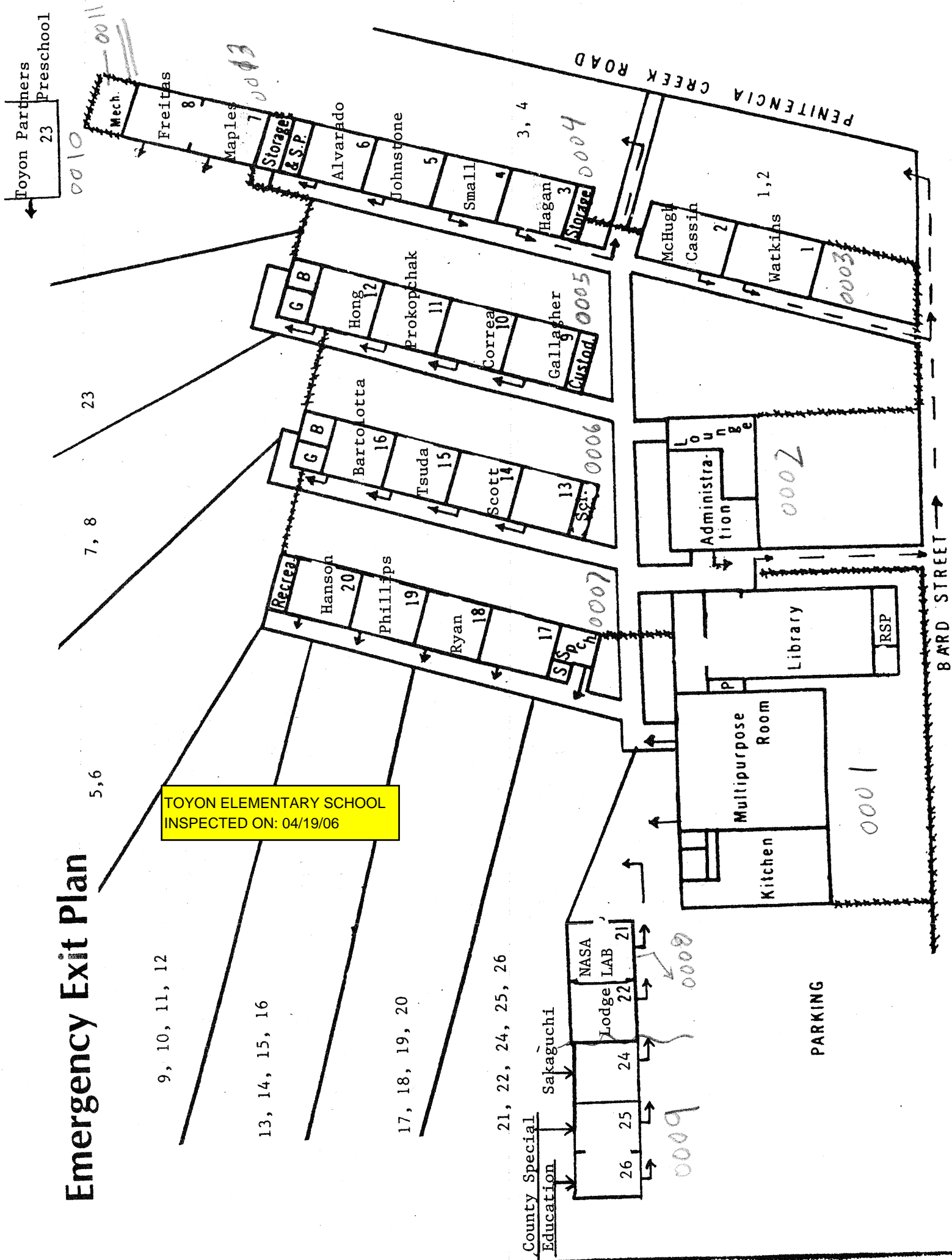

# Emergency Exit Plan

TOYON ELEMENTARY SCHOOL  
INSPECTED SEPTEMBER 2005

